

PHASE I ENVIRONMENTAL SITE ASSESSMENT

Barrett Solar
Rains County, Texas



6/27/2023

Prepared for: BT Barrett Solar, LLC



TABLE OF CONTENTS

Page

1.0 Executive Summary.....	1
1.1 Subject Property Description.....	1
1.2 Data Gaps.....	1
1.3 Environmental Report Summary.....	2
2.0 Introduction.....	4
2.1 Purpose.....	4
2.2 Scope of Work.....	4
2.3 Significant Assumptions.....	5
2.4 Limitations and Exceptions.....	5
2.5 Deviations.....	6
2.6 Special Terms and Conditions.....	6
2.7 Reliance.....	6
3.0 Subject Property Description.....	7
3.1 Location and Legal Description.....	7
3.2 Subject Property and Surrounding Area Description.....	7
3.3 Current Use of Subject Property.....	7
3.4 Description of Structures and Other Improvements.....	7
3.5 Adjoining Property Information.....	8
4.0 User Provided Information.....	9
4.1 Activity/Use Limitations.....	9
4.2 Specialized Knowledge.....	9
4.3 Valuation Reduction for Environmental Issues.....	9
4.4 Owner, Subject Property Manager, and Occupant Information.....	9
4.5 Reason For Performing Phase I ESA.....	9
5.0 Records Review.....	10
5.1 Standard Environmental Record Resources.....	10
5.2 Additional Environmental Record Resources.....	11
5.3 Physical Setting.....	12
5.3.1 Topography.....	12
5.3.2 Surface Water Bodies.....	12
5.3.3 Geology and Hydrology.....	12
5.4 Historical Use.....	12
5.4.1 Historical Summary.....	12
5.4.2 Previous Environmental Reports.....	14
5.4.3 Title Records.....	14
5.4.4 Other Historical Records.....	14
5.5 Environmental Liens and Activity/Use Limitations.....	14
5.6 Vapor Encroachment Evaluation.....	14
6.0 Site Reconnaissance.....	16
6.1 Methodology and Limiting Conditions.....	16

TABLE OF CONTENTS	Page
6.2 General Subject Property Setting.....	16
6.3 Site Visit Findings.....	16
6.3.1 Hazardous Substances.....	16
6.3.2 Petroleum Products.....	16
6.3.3 USTs.....	16
6.3.4 ASTs.....	16
6.3.5 Other Suspect Containers.....	16
6.3.6 Equipment Likely to Contain PCBs.....	16
6.3.7 Interior Staining/Corrosion.....	17
6.3.8 Discharge Features.....	17
6.3.9 Pits, Ponds, And Lagoons.....	17
6.3.10 Solid Waste Dumping/Landfills.....	17
6.3.11 Stained Soil/Stressed Vegetation.....	17
6.3.12 Wells.....	17
6.3.13 Other.....	17
7.0 Interviews.....	18
7.1 Interview with User.....	18
7.2 Interview with Owner and Site Manager.....	18
7.3 Interviews with State and Local Government Officials.....	18
8.0 Findings and Opinions.....	19
9.0 Conclusions.....	21
10.0 Signatures.....	22
11.0 References.....	23

TABLE OF CONTENTS

Page

LIST OF APPENDICES

Appendix A: Figures..... 24
Appendix B: Photographs.....28
Appendix C: Historical Research..... 37
Appendix D: Regulatory Records..... 64
Appendix E: Vapor Encroachment Evaluation.....267
Appendix F: Owner/User Interviews and State/Local Records.....311
Appendix G: Qualifications..... 322

1.0 EXECUTIVE SUMMARY

Stantec Consulting, Inc. (Stantec) performed a Phase I Environmental Site Assessment (Phase I ESA) of Barrett Solar Update located at Farm to Market Road 2737 Point, Rains County, Texas (Subject Property). The purpose of the Phase I ESA is to identify recognized environmental conditions (RECs) in accordance with ASTM Standard E1527-21.

The Phase I ESA was conducted in conformance with the requirements of ASTM Designation E1527-21, and All Appropriate Inquiries (AAI) as defined by the United States Environmental Protection Agency (EPA) in Title 40 of the Code of Federal Regulations, Part 312 (40 CFR 312), except as may have been modified by the scope of work, and terms and conditions, requested by the Client. Any exceptions to, or deletions from, the ASTM or AAI practice are described in **Section 2**.

1.1 SUBJECT PROPERTY DESCRIPTION

The Subject Property consists of approximately 911.14 acres of agricultural land located approximately 0.75 miles northwest of the city of Point in Rains County, Texas. According to the Rains County Appraisal District (RCAD), the property IDs and legal descriptions of the parcels that comprise the Subject Property are as follows:

Property ID	Legal Description	Acreage
33375	A0104 GARRETT JOHN H ACRES 66.2	66.20
4792	A0221 SHEFFIELD JOHN ACRES 213.3	213.30
33372	A0220 SCOTT JOHN W ACRES 97.58	97.58
33373	A0222 SHEFFIELD JOHN ACRES 264.92	264.92
4527	A0207 SMITH F L ACRES 40.0	40.00
4811	0228 TAYLOR A R SURVEY; 2 HOUSES BARNs, 521 ACRES	521.00
4818	A0228 TAYLOR A A ACRES 42.0	42.00
4817	A0228 TAYLOR A A ACRES 39.457	39.46
506	J BREWER SURVEY, ABST 13, 100 ACRES	100.00

1.2 DATA GAPS

The following data gaps were encountered during this assessment:

- A historical data gap was encountered during the review of the previous land uses. Topographic maps and aerial photographs were not available in five-year increments. However, the land use was determined to be primarily agricultural and a little change occurred between 1941 and present.
- The Point Volunteer Department was contacted regarding hazardous materials releases on the Subject Property. No response was received from the VFD as of the drafting of this report. Any response that affects the findings of this report will be forwarded to the User.

Based on the information obtained during the course of this ESA and general knowledge of development at and near the Subject Property, the absence of this information did not affect the ability of the EPs to identify RECs, HRECs, CRECs, or *de minimis* conditions. No other data gaps or deviations from the recommended scope of ASTM Standard E 1527-21 occurred as part of this Phase I ESA with the exception of any additions noted in the Scope of Work.

1.3 ENVIRONMENTAL REPORT SUMMARY

This study was performed in general accordance with the American Society of Testing and Material (ASTM) Standard Practice for Environmental Site Assessment, E 1527-21. The objective of the study was to identify RECs. The term "recognized environmental conditions" (RECs) is defined as: 1) the presence of hazardous substances or petroleum products in, on, or at the Subject Property due to a release to the environment; 2) the likely presence of hazardous substances or petroleum products in, on, or at the Subject Property due to a release or likely release to the environment; or 3) the presence of hazardous substances or petroleum products in, on, or at the Subject Property under conditions that pose a material threat of a future release to the environment. RECs are not intended to include *de minimis* conditions that generally do not present a threat to human health or the environment and generally would not be the subject of an enforcement action if brought to the attention of appropriate governmental agencies. Conditions determined to be *de minimis* are not RECs.

The following RECs were identified in connection with the subject property:

- None

The following controlled RECs were identified in connection with the subject property:

- None

The following historical RECs were identified in connection with the subject property:

- None

The following *de minimis* conditions were identified in connection with the subject property:

- None

The following data gaps or failures were identified:

- A historical data gap was encountered during the review of the previous land uses. Topographic maps and aerial photographs were not available in five-year increments. However, the land use was determined to be primarily agricultural and little change occurred between 1941 and present.
- The Point Volunteer Department was contacted regarding hazardous materials releases on the Subject Property. No response was received from the VFD as of the drafting of this report. Any response that affects the findings of this report will be forwarded to the User.

Based on the information obtained during the course of this ESA and general knowledge of development at and near the Subject Property, the absence of this information did not affect the ability of the EPs to identify RECs, HRECs, CRECs, or *de minimis* conditions. No other data gaps or deviations from the recommended scope of ASTM Standard E 1527-21 occurred as part of this Phase I ESA with the exception of any additions noted in the Scope of Work.

Additional findings:

- Two old brick and mortar water wells or cisterns were observed on the southern portion of the Subject Property during the site reconnaissance (**Appendix A, Figure 2** and **Appendix B, Photo 12**). No hazardous materials concerns were observed to be associated with these structures.
- Minor dumping of barbed wire, concrete cinderblocks, plastic debris and scrap metal was observed on the Subject Property (**Appendix A, Figure 2**, and **Appendix B, Photos 01, 02, 07, 08, 09, and 11**). No hazardous materials were observed.

- A water treatment facility for the town of Point is located adjacent to the southeastern boundary of the Subject Property (**Appendix A, Figure 2, Appendix B, Photo 03, and Appendix D**). The database search returned Notices of Violation (NOVs) and Notices of Enforcement (NOEs) for this plant related to unauthorized discharges of sewage and failure to monitor effluent water quality. Any discharge from the plant flows into a ravine or creek east of the plant. This water flows south and west and does not enter the Subject Property. Sewage is not considered a hazardous material and releases at this site are not considered RECs or *de minimis*. There is no hazardous material threat to the Subject Property associated with this site.
- Oil and gas exploration activities have occurred at the subject property in the past. The oil and gas activities at the subject property have the potential to incur past releases, and it cannot be assumed that all releases have been documented. However, based on the review of current and available sources, this assessment did not indicate the presence or likely presence of a past or current hazardous material release, or conditions that may pose a material threat of a future release at the subject property. It should be noted that contamination of Total Petroleum Hydrocarbons (TPH), Benzene, Toluene, Ethylbenzene and Xylenes (BTEX), heavy metals, and/or Naturally Occurring Radioactive Materials (NORMs) are common in areas where oil and gas exploration has occurred including, but not limited to, well sites, tank battery sites, product transport sites, and reserve/waste pits. The concentration of contaminants may be minor, or potentially be present at levels that would require additional management or remedial action during construction or operation. If greater certainty regarding potential impacts and comparison to agency health screening levels or waste disposal criteria is desired, then sampling and testing can be conducted.

2.0 INTRODUCTION

Stantec performed a Phase I ESA of the subject property located at Farm to Market Road 2737, in Rains County, Texas. This Phase I ESA was conducted in accordance with our proposal to BT Barrett Solar, LLC. Solar dated January 22, 2023 and Client's authorization on January 22, 2023. The scope of work conducted during this Phase I ESA consisted of a visual reconnaissance of the Subject Property, interviews with key individuals, and review of reasonably ascertainable documents. The scope of work did not include an assessment for environmental regulatory compliance of any facility ever operated at the Subject Property (past or present), or sampling and analyzing of environmental media. Stantec was not contracted to perform an independent evaluation of the purchase or lease price of the Subject Property and its relationship to current fair market value. The conclusions presented in this Phase I ESA report are professional opinions based on data described herein. The opinions are subject to the limitations described in **Section 2.4**, **Section 2.5**, and **Section 2.6**.

ASTM E1527-21 notes that the availability of record information varies from source to source. The User or Environmental Professional (EP) is not obligated to identify, obtain, or review every possible source that might exist with respect to a property. Instead, ASTM identifies record information that is reasonably ascertainable from standard sources. "Reasonably ascertainable" means:

1. Information that is publicly available;
2. Information that is obtainable from its source within reasonable time and cost constraints; and
3. Information that is practicably reviewable.

2.1 PURPOSE

The purpose of this Phase I ESA is to investigate and identify recognized environmental conditions (RECs) and controlled recognized environmental conditions (CRECs), and historical recognized environmental conditions (HRECs) associated with the Subject Property and surrounding properties.

ASTM Standard Practice E1527-21 defines RECs as: The presence of hazardous substances or petroleum products in, on, or at the Subject Property due to a release to the environment; (2) the likely presence of hazardous substances or petroleum products in, on, or at the Subject Property due to a release or likely release to the environment; or (3) the presence of hazardous substances or petroleum products in, on, or at the Subject Property under conditions that pose a material threat of a future release to the environment. *De minimis* conditions are not RECs. *De minimis* conditions, are conditions related to a release that generally do not present a threat to human health or the environment and that generally would not be the subject of an enforcement action if brought to the attention of appropriate governmental agencies.

ASTM Standard Practice E1527-21 defines CRECs as: A REC affecting the Subject Property that has been addressed to the satisfaction of the applicable regulatory authority or authorities with hazardous substances or petroleum products allowed to remain in place subject to the implementation of controls.

ASTM Standard Practice E1527-21 defines HRECs as: A previous REC affecting the Subject Property that has been addressed to unrestricted use criteria established by a regulatory authority or authorities without subjecting the Subject Property to any controls (e.g., property use limitations or activity and use limitations).

2.2 SCOPE OF WORK

The Phase I ESA conducted at the Subject Property was in general accordance with ASTM Standard E 1527-21 and included the following:

- Site reconnaissance and visual survey of properties proximate to the Subject Property,
- Review of records regarding current and former operations at the Subject Property,
- A review of historical resources, such as property records, topographic maps, fire insurance maps, city directories, and aerial photographs,

- Review of previous environmental site assessments, if made available,
- Review of State and Federal environmental database information, and
- Evaluation of information and preparation of the report provided herein.

A Phase I ESA does not include sampling or testing air, soil, groundwater, surface water, or building materials. These activities would be carried out under separate cover, if necessary.

2.3 SIGNIFICANT ASSUMPTIONS

There is a possibility that even with the proper application of these methodologies, conditions may exist that could not be identified within the scope of the assessment, or which were not reasonably identifiable from the available information. Stantec believes that the information obtained from the record review and the interviews concerning the Subject Property is reliable. However, Stantec cannot and does not warrant or guarantee that the information provided by these other sources is accurate or complete. The methodologies of this assessment are not intended to produce all-inclusive or comprehensive results but rather to provide BT Barrett Solar LLC with information relating to the Subject Property.

2.4 LIMITATIONS AND EXCEPTIONS

This report documents work that was performed in accordance with generally accepted professional standards at the time and location in which the services were provided and given the schedule and budget constraints established by the client. No other representations, warranties, or guarantees are made concerning the accuracy or completeness of the data or conclusions contained within this report, including no assurance that this work has uncovered all potential and actual liabilities and conditions associated with the Subject Property.

This report provides an evaluation of selected environmental conditions associated with the Subject Property that was assessed at the time the work was conducted and is based on information obtained by and/or provided to Stantec at that time. There are no assurances regarding the accuracy and completeness of this information received from others. Conclusions made within this report consist of Stantec's professional opinion as of the time of the writing of this report and are based solely on the scope of work described in the report, the limited data available, and the results of the work. They are not a certification of the Subject Property's environmental condition.

The client did not contract Stantec to provide recorded title records or search results for environmental liens or activity and use limitations (AULs) encumbering the property or in connection with the Subject Property. The User did not report any environmental liens or activity and use restrictions associated with the Subject Property. Stantec did not obtain historical records that document the property history in 5-year intervals, (gaps in coverage from 1941 to 1949, 1949 to 1954, 1954 to 1966, 1966 to 1975, 1975 to 1985, 1985 to 1995, 1995 to 2003 were noted in the historic aerials; a gap in coverage from 1956 to 2016 was noted in the historic topographic maps; and no Fire Insurance Maps were available for the Subject Property). The inability to obtain historical records that document the property history in 5-year intervals is not considered a data gap as the property use could still be established from the records obtained and this did not impact the EPs ability to identify RECs unless stated as such. Based on the information obtained during the course of this ESA and general knowledge of development at and near the Subject Property, the absence of this information did not affect the ability of the EPs to identify RECs, HRECs, CRECs, or *de minimis* conditions.

This report has been prepared for the exclusive use of the client identified herein and any use of or reliance on this report by any third party is prohibited, except as may be consented to in writing by Stantec or as required by law. The provision of any such consent is at Stantec's sole and unfettered discretion and will only be authorized pursuant to the conditions of Stantec's standard form reliance letter. Stantec assumes no responsibility for losses, damages, liabilities, or claims, howsoever arising, from third party use of this report.

Project Specific limiting conditions are provided in **Section 2.2**.

The conclusions are based on the conditions encountered at the Subject Property by Stantec at the time the work was conducted.

As the purpose of this report is to identify Subject Property conditions which may pose an environmental risk; the identification of non-environmental risks to structures or people on the Subject Property is beyond the scope of this assessment.

The findings, observations, and conclusions expressed by Stantec in this report are not an opinion concerning the compliance of any past or present owner or operator of the Subject Property which is the subject of this report with any Federal, state, provincial or local law or regulation.

This report presents professional opinions and findings of a scientific and technical nature. It does not and shall not be construed to offer a legal opinion or representations as to the requirements of, nor compliance with, environmental laws, rules, regulations, or policies of Federal, state, provincial or local governmental agencies.

Stantec specifically disclaims any responsibility to update the conclusions in this report if new or different information later becomes available or if the conditions or activities on the property subsequently change.

2.5 DEVIATIONS

No deviations from the recommended scope of ASTM Standard E 1527-21 occurred as part of this Phase I ESA, except for any additions noted in the Scope of Work.

2.6 SPECIAL TERMS AND CONDITIONS

Authorization to perform this assessment and instructions regarding the Subject Property's location, access, and an explanation of the Subject Property and facilities to be assessed were provided by BT Barrett Solar LLC.

2.7 RELIANCE

This report has been prepared for the sole benefit of BT Barrett Solar LLC, the client. The report may not be relied upon by any other person or entity without the express written consent of BT Barrett Solar LLC and Stantec.

3.0 SUBJECT PROPERTY DESCRIPTION

3.1 LOCATION AND LEGAL DESCRIPTION

The Subject Property is located at Farm to Market Road 2737, Point, Texas. Information obtained from RCAD indicated that the property is 911.14 acres in size and the property IDs and legal descriptions of the parcels that comprise the Subject Property are as follows:

Property ID	Legal Description	Acreage
33375	A0104 GARRETT JOHN H ACRES 66.2	66.20
4792	A0221 SHEFFIELD JOHN ACRES 213.3	213.30
33372	A0220 SCOTT JOHN W ACRES 97.58	97.58
33373	A0222 SHEFFIELD JOHN ACRES 264.92	264.92
4527	A0207 SMITH F L ACRES 40.0	40.00
4811	0228 TAYLOR A R SURVEY; 2 HOUSES BARNS, 521 ACRES	521.00
4818	A0228 TAYLOR A A ACRES 42.0	42.00
4817	A0228 TAYLOR A A ACRES 39.457	39.46
506	J BREWER SURVEY, ABST 13, 100 ACRES	100.00

3.2 SUBJECT PROPERTY AND SURROUNDING AREA DESCRIPTION

The Subject Property is approximately 911.14 acres in size. The ground surface at the Subject Property slopes gently to the southeast. Ground cover consists primarily agricultural fields and wooded areas. Multiple stock ponds are present on the Subject Property. The Subject Property can be accessed from the west via an entrance from Farm to Market Road 2737 and from the south via County Road 1525. The Subject Property is used for cattle grazing and hay production. The area surrounding the Subject Property is primarily used for agriculture and light industry.

3.3 CURRENT USE OF SUBJECT PROPERTY

The Subject Property is used for agricultural purposes including cattle grazing and hay production. No residential, institutional, or commercial structures or uses were apparent. Two-track roads run through the northwestern portion of the Subject Property. Another two-track runs through the north central portion of the Subject Property. A pipeline easement runs northwest to southeast through the Subject Property.

3.4 DESCRIPTION OF STRUCTURES AND OTHER IMPROVEMENTS

There are no residences on the Subject Property. Two-track roads run through the subject property in the northwest and north-central portions. A pipeline easement runs northwest to southeast through the Subject Property. An old barn is present in the southern half of the Subject property near County Road 1525.

3.5 ADJOINING PROPERTY INFORMATION

During the site reconnaissance, Stantec observed the land use of adjoining properties. A summary of the observed uses is below.

Adjoining Property Information			
Direction From Subject Property	Occupant	Use	Comments
North	Multiple	Mixed Use	Rural and residential
South	Multiple	Agricultural	Agricultural fields and light residential use
East	Multiple	Mixed Use	Light industrial buildings, agriculture and residential use
West	Multiple	Mixed Use	Agricultural fields and light residential use

4.0 USER PROVIDED INFORMATION

As part of this Phase I ESA, Stantec requested information regarding the Subject Property from the "User," BT Barrett Solar LLC. User representative Stephanie Martin completed a User questionnaire on March 3, 2023. This section describes the information that the User provided.

4.1 ACTIVITY/USE LIMITATIONS

Stantec has performed a Phase I ESA in conformance with the scope and limitations of ASTM Practice E 1527-21 of the Subject Property located at Farm to Market Road 2737, Point, Texas 75472. Any exceptions to or deletions from this practice are described in **Section 2.5** of this report. Per ASTM Practice E 1527-21 it is the responsibility of the User to review title and judicial records for environmental liens and activity and use limitations (AULs) pertaining to the property. BT Barrett Solar LLC was provided a User Questionnaire to complete, which included questions on whether the User had 1) knowledge of the existence of environmental liens encumbering the Subject Property and 2) specialized knowledge and experience or actual knowledge that was material to RECs in connection to the Subject Property and adjoining properties. There was no indication of known environmental conditions on the Subject Property in the completed questionnaire. A copy of the User Questionnaire is included in **Appendix F**.

4.2 SPECIALIZED KNOWLEDGE

Stantec has no specialized knowledge of the Subject Property outside of the research conducted and discussed as part of this report. The User and all individuals interviewed as part of this investigation have not reported any specialized knowledge of the Subject Property outside of what is contained in this report.

4.3 VALUATION REDUCTION FOR ENVIRONMENTAL ISSUES

The User reported that the purchase/lease price is a fair market value for the Subject Property and did not report any value reduction concerns that may indicate the presence of contamination.

4.4 OWNER, SUBJECT PROPERTY MANAGER, AND OCCUPANT INFORMATION

The User provided the property owner/manager and contact information to access the property. The reported owner was consistent with the owner listed in the CAD record.

4.5 REASON FOR PERFORMING PHASE I ESA

The purpose of this Phase I ESA was to identify existing or potential RECs (as defined by ASTM Standard E 1527-21) in connection with the Subject Property. Stantec understands that the findings of this study will be used to evaluate a pending financial transaction in connection with the Subject Property. This Phase I ESA is conducted as part of environmental due diligence before property transfer, lease, or refinancing.

5.0 RECORDS REVIEW

The purpose of the records review is to obtain and review records that will help identify RECs in connection with the Subject Property.

5.1 STANDARD ENVIRONMENTAL RECORD RESOURCES

Stantec contracted Environmental Risk information Services, Inc. (ERIS) to search Federal and State databases containing known and suspected sites of environmental contamination. The number of listed sites identified within the approximate minimum search distance (AMSD) from the Federal and State environmental records database listings specified in ASTM Standard E 1527-21 are summarized in the following table. Detailed information for sites identified within the AMSDs is provided below, along with an opinion about the significance of the listing to the analysis of recognized environmental conditions in connection with the Subject Property. The facilities listed in the ERIS database report do not represent RECs to the site at this time based upon regulatory status, apparent topographic gradient, and/or distance from the site. No orphan sites (unplottables) identified on the ERIS database represent RECs or *de minimis* conditions at the time of the drafting of this report. A map showing the location of all sites listed in the Summary of Findings below is included in **Appendix A**. Copies of the ERIS research data and a description of the databases are included in **Appendix D** of this report.

Map Findings Summary								
Database	Target Property	Search Distance (Miles)	< 1/8	1/8 - 1/4	1/4 - 1/2	1/2 - 1	> 1	Total Plotted
CERCLIS	0	0.5	0	0	2	0	0	2
SEMS	0	0.5	0	0	1	0	0	1
SEMS ARCHIVE	0	0.5	0	0	1	0	0	1
CERCLIS NFRAP	0	0.5	0	0	1	0	0	1
ORD	0	0.25	0	6	0	0	0	6
NOV	0	0.25	0	1	0	0	0	1
NOE	0	0.25	0	1	0	0	0	1
PFAS IND	0	0.5	0	0	1	0	0	1

Detail Summary	
Site Name:	AAA Wire Products
Databases:	CERCLIS, CERCLIS NFRAP, SEMS ARCHIVE Unplottables: TRIS, RCRA TSD, RCRA CORRACTS, RCRA NON-GEN, IHW GENERATOR, HIST RCRA GEN
Address:	US Highway 69
Distance:	1664.24 feet
Direction:	East
Elevation:	513.7 feet
Comments:	This is a former metals manufacturing and finishing site that is regulated by the EPA. In the past, the site manufactured metal wire. Industrial waste generated included wastewater treatment sludges from electroplating operations. There is little documentation on the site but cleanup activities are currently inactive and the site is

Comments:	not on the NPL. The site is located downgradient from the Subject Property and is not expected to pose a hazardous material concern.
------------------	--

Site Name:	Extreme Metal Finishing
Databases:	CERCLIS, SEMS
Address:	501 Industrial Boulevard, Point, TX
Distance:	2016.62 feet
Direction:	East
Elevation:	510.06 feet
Comments:	This site is a former metals manufacturing and finishing facility and is regulated by the EPA. The facility declared bankruptcy in 2008 and RCRA activities are currently inactive. The site is not on the NPL. While it was operational, the site produced various industrial waste streams including chromium and cyanide-containing plating bath solutions. There is little information about the extent of contamination that is still present at the site. The site is located downgradient from the Subject Property and is unlikely to pose a hazardous material concern.

Site Name:	East/West Plant
Databases:	NOV, NOE, ORD
Address:	127 Locust Street, Point, TX 75472
Distance:	3883.39 feet
Direction:	East
Elevation:	523 feet
Comments:	The west plant is located adjacent to the subject property near the southeast corner. The east plant is mismapped on the database search and is actually located near 127 Locust Street, approximately 0.75 miles east of the Subject Property. The notices of violation and enforcement at the west plant site have to do with the treatment and disposal of sludge and sewage. Several releases of sewage into the environment failed to be reported to TCEQ. The east site is located far enough from the Subject Property that it is unlikely to pose a hazardous materials concern. Sewage releases, although a potential hazard to human health, do not qualify as hazardous materials. Thus, the west plant is not considered a REC.

5.2 ADDITIONAL ENVIRONMENTAL RECORD RESOURCES

Geographic Information Systems (GIS) data from the Railroad Commission of Texas (RRC) and the TCEQ Municipal Solid Waste Facilities Database were reviewed. No landfills were reported on the Subject Property. No additional environmental records sources were searched as part of this Phase I ESA. A natural gas pipeline was identified on the Physical Setting Report but was not mapped by the RRC. One dry hole is located in the northern portion of the Subject Property. No additional environmental records sources were searched as part of this Phase I ESA.

5.3 PHYSICAL SETTING

A Physical Setting Report was obtained from ERIS on May 10, 2023 (**Appendix D**). The following information was derived from that report and the field reconnaissance.

5.3.1 Topography

Based on a review of the 2019 USGS topographic map for the Subject Property area, the ground surface in the northern and central portions of the Subject Property slopes from the southwest and northeast to Cedar Creek which runs from the northwest to the southeast through the center of the Subject Property and in the southern portion of the Subject Property the ground surface slopes to the southeast toward Cedar Creek.

5.3.2 Surface Water Bodies

The nearest surface water in the vicinity of the Subject Property is Cedar Creek, located approximately in the center of the northern portion of the Subject Property and adjacent to the west of the southern portion of the Subject Property. Multiple stock ponds are also present on the Subject Property.

5.3.3 Geology and Hydrology

Based on soil survey maps published by the USDA Soil Conservation Service, soils at the Subject Property are mapped as:

- Crockett loam, 1 to 3 percent slopes
- Crockett loam, 2 to 5 percent slopes
- Bazette clay loam, 3 to 5 percent slopes
- Wilson clay loam, 0 to 2 percent slopes
- Nahatche soils

Based on U.S. Geological Survey (USGS) maps, the Subject Property is underlain by the following geologic units:

- Wills Point Formation

Water generally flows toward the center of the northern portion of the Subject Property and to the southeast in the southern portion. No on-site water wells or springs were observed during the Subject Property reconnaissance. The nearest surface water in the vicinity of the Subject Property is Cedar Creek, located in the central portion of the Subject Property. According to the Texas Water Development Board there is one recorded well within a one-mile radius of the Subject Property. Two unused brick and mortar wells are located on the property (**Appendix A, Figure 2** and **Appendix B, Photos 12**). Multiple stock ponds are present on the Subject Property.

5.4 HISTORICAL USE

The objective of reviewing historical resources is to develop a history of the previous uses of the Subject Property and surrounding area to help identify the likelihood of past uses that might have led to RECs in connection with the Subject Property.

5.4.1 Historical Summary

Historical information identifying the past use of the Subject Property was obtained from various sources as detailed in **Appendix C** and includes aerial photographs, topographic maps, and city directories.

Historical Summary			
Period	Source	Subject Property Uses	Adjoining Property Uses
1956	USGS 7.5-minute topographic maps	In 1956, the property is mostly undeveloped. Five structures are mapped on the Subject Property with dirt roads/two-tracks leading to them from county roads and highways.	The adjacent properties are agricultural and rural residential.
2016-2019	USGS 7.5-minute topographic maps	The maps do not depict structures, just roadways and natural features.	The maps do not depict structures, just roadways and natural features.
1941-1949	ASCS and AMS aerial photographs	In 1941, The Subject Property is used for agriculture and rural residences. Four homesteads/residential compounds are present, three in the northern portion and one in the southern portion off of County Road 1525. No changes are noted in 1949.	The surrounding properties are undeveloped or used for agriculture.
1954-1975	ASCS and USGS aerial photographs	No changes are noted in 1954 from previous years. In 1966, the homesteads are no longer present, except for the one in the southern portion of the Subject Property. In 1975, residual abandoned buildings are visible at the sites of several of the homesteads.	In 1975, additional development of industrial metal finishing buildings east of the southern portion of the Subject Property is apparent. A square holding pond is present on the eastern boundary of the southern portion of the Subject Property.
1985-1995	USGS aerial photographs	No changes are noted on the Subject Property.	With the exception of rural residential development, no changes are noted in the surrounding properties.
2003-2022	USDA aerial photographs	In 2003, multiple dirt roads are observed crossing the northern portion of the Subject Property. No significant changes are observed in subsequent years.	Residential development on the north side of Point and rural residential development in the surrounding areas is observed.

Period	Source	Subject Property Uses	Adjoining Property Uses
1996-2022	City Directory	No concerns identified on the City Directory.	N/A

5.4.2 Previous Environmental Reports

Stantec completed a Phase I ESA in May 2023 for the northern portion of the Subject Property. Information from this Phase I ESA has been incorporated as appropriate throughout this document.

5.4.3 Title Records

No title records were provided by the user/client. Please refer to the Records Review section for current and historical ownership/use of the Subject Property.

5.4.4 Other Historical Records

No other historical records were reviewed for the preparation of this report.

5.5 ENVIRONMENTAL LIENS AND ACTIVITY/USE LIMITATIONS

The User did not report any environmental liens or activity and use restrictions associated with the Subject Property. An environmental lien search was not included in the scope of this assessment.

5.6 VAPOR ENCROACHMENT EVALUATION

A review of the standard environmental records and historical use records indicated that there are no vapor encroachment conditions (VECs) affecting the subject property. No sites with contaminants of concern (COCs) were identified within the area of concern (AOC), which is defined as upgradient and within 1/3 of a mile of the Subject Property. However, one site, AAA Wire Products, located approximately 0.31 miles east of the project area was identified to potentially have contaminants of concern. This site is not located in the AOC because it is not considered upgradient. A vapor report is included as **Appendix E** of this report.

Standard Environmental Records	Maximum Search Distance*	Property Total	Total within 1/10 mile from Property	Total between 1/10-1/3 mile from Property
Federal NPL	0.333	0	0	0
Federal CERCLIS	0.333	0	0	1
Federal RCRA CORRACTS facilities list	0.333	0	0	1
Federal RCRA TSD facilities list	0.333	0	0	1
Federal RCRA generators list	property	0	0	1
Federal institutional controls / engineering controls registries	0.333	0	0	0
Federal ERNS list	property	0	0	0
State and tribal - equivalent NPL	not searched	0	0	0
State and tribal - equivalent CERCLIS	0.333	0	0	0
State and tribal landfill / solid waste disposal	0.333	0	0	0

Standard Environmental Records	Maximum Search Distance*	Property Total	Total within 1/10 mile from Property	Total between 1/10-1/3 mile from Property
State and tribal leaking storage tank lists	0.333	0	0	0
State and tribal registered storage tank lists	property	0	0	0
State and tribal institutional control / engineering control registries	0.333	0	0	0
State and tribal voluntary cleanup sites	0.333	0	0	0
State and tribal Brownfield sites	0.333	0	0	0
Other Standard Environmental Records	0.333	0	0	0

*Each category may include several separate databases, each having a different search distance. For each category, the table reports the maximum search distance applied.

Historical Use Records	Maximum Search Distance*	Property Total	Total within 1/10 mile from Property	Total between 1/10-1/3 mile from Property
Former manufactured Gas Plants	0.333	0	0	0
Historical Gas Stations	0.25	0	0	0
Historical Dry Cleaners	0.25	0	0	0

*Each category may include several separate databases, each having a different search distance. For each category, the table reports the maximum search distance applied.

6.0 SITE RECONNAISSANCE

The site reconnaissance was conducted on June 8, 2023, by Clint Wardlow, Ecologist with Stantec. Weather conditions at the time of the site reconnaissance were 95 degrees and sunny. Photographs of pertinent features identified during the site reconnaissance are included in **Appendix B**.

6.1 METHODOLOGY AND LIMITING CONDITIONS

The site reconnaissance consisted of observing the Subject Property boundaries and systematically traversing the Subject Property to provide an overlapping field of view wherever possible. The site reconnaissance consisted of walking and visually observing the Subject Property. The adjoining properties were visually observed from the Subject Property or public right of way but were not entered.

6.2 GENERAL SUBJECT PROPERTY SETTING

The Subject Property consists of approximately 911.14 acres and is mostly undeveloped or used for agricultural purposes. The ground surface at the site slopes gently downward to the south and southeast. Groundcover consists primarily of the agricultural fields, pastures, and wooded areas. A natural gas pipeline and electrical transmission line crosses the Subject Property. The Subject Property is accessed from the west via an entrance from Farm to Market Road 2737 and from the south via County Road 1525.

6.3 SITE VISIT FINDINGS

6.3.1 Hazardous Substances

No hazardous substances were observed on the Subject Property during the site reconnaissance.

6.3.2 Petroleum Products

No petroleum products were identified on the Subject Property during the site reconnaissance.

6.3.3 USTs

During the site reconnaissance, no evidence of underground storage tanks (USTs) was identified on the Subject Property.

6.3.4 ASTs

No aboveground storage tanks (ASTs) were observed on the Subject Property during the site reconnaissance.

6.3.5 Other Suspect Containers

No other suspect containers were identified on the Subject Property during the site reconnaissance.

6.3.6 Equipment Likely to Contain PCBs

Tractors with hydraulic equipment were observed on the Subject Property in association with hay production operations. Hydraulic fluid can contain PCBs. No leaks were observed during the site reconnaissance.

6.3.7 Interior Staining/Corrosion

No interior staining or corrosion was observed in buildings on the Subject Property during the site reconnaissance.

6.3.8 Discharge Features

During the site reconnaissance, no discharge features (floor drains, catch basins, oil/water separators, etc.) were observed on the Subject Property.

6.3.9 Pits, Ponds, And Lagoons

Several stock ponds were observed on the Subject Property during the site reconnaissance. No potential hazardous materials concerns were observed.

6.3.10 Solid Waste Dumping/Landfills

With the exception of minor residential and agricultural debris, including barbed wire and scrap metal (**Appendix A, Figure 2, and Appendix B, Photos 07, 08, 09, and 11**) no evidence of solid waste dumping, suspect fill material, or landfills was identified on the Subject Property during the site reconnaissance. There were no indications of hazardous materials associated with any debris.

6.3.11 Stained Soil/Stressed Vegetation

No stained soil/stressed vegetation (from something other than dry growing conditions) was observed on the Subject Property during the site reconnaissance.

6.3.12 Wells

Two old brick and mortar wells were observed on the southern portion of the Subject Property during the site reconnaissance (**Appendix A, Figure 2 and Appendix B, Photos 12**).

6.3.13 Other

No other hazardous materials concerns were observed during the site reconnaissance.

7.0 INTERVIEWS

The following interviews were conducted with the User, Owner, Site Manager, State and local government officials, and/or other knowledgeable persons.

7.1 INTERVIEW WITH USER

User representative Stephanie Martin completed a User questionnaire on March 3, 2023. No hazardous materials concerns were identified by the user. User-provided information is discussed in **Section 4.0** and has been incorporated as appropriate throughout the report. The questionnaire can be found in **Appendix F**.

7.2 INTERVIEW WITH OWNER AND SITE MANAGER

The landowner of the Barrett parcels in the northern portion of the Subject Property, Linda Barrett, completed an Owner Questionnaire on April 10, 2023. She provided no information regarding hazardous material concerns at the Subject Property. Landowner Joe Humphrey filled out an Owner Questionnaire on June 22, 2023. They mentioned that DDT was in use on the land in the 1950s and 60s in association with cotton production. After cotton production was ended, wheat and other grains were grown. The rancher currently leasing the property has used herbicide sprayers to control honey locust populations on the property. No releases were reported by Mr. Humphrey. Because these agricultural chemicals were used in accordance with manufacturer specifications, they are not considered a REC. Landowner James Dowell filled out an owner questionnaire on June 22, 2023. He provided no information regarding hazardous material concerns at the Subject Property. Information obtained during the interview process has been incorporated as appropriate throughout the report. Interview documentation can be found in **Appendix F**.

7.3 INTERVIEWS WITH STATE AND LOCAL GOVERNMENT OFFICIALS

Stantec placed an Open Record Request with the Point Volunteer Fire Department regarding environmental incidents concerning the Subject Property. No response has been received as of the drafting of this report. Any response that affects the findings of this report will be forwarded to the User. A copy of the correspondence is provided in **Appendix F**.

8.0 FINDINGS AND OPINIONS

This study was performed in general accordance with the American Society of Testing and Material (ASTM) Standard Practice for Environmental Site Assessment, E 1527-21. The objective of the study was to identify RECs. The term "recognized environmental conditions" (RECs) is defined as: 1) the presence of hazardous substances or petroleum products in, on, or at the Subject Property due to a release to the environment; 2) the likely presence of hazardous substances or petroleum products in, on, or at the Subject Property due to a release or likely release to the environment; or 3) the presence of hazardous substances or petroleum products in, on, or at the Subject Property under conditions that pose a material threat of a future release to the environment. RECs are not intended to include *de minimis* conditions that generally do not present a threat to human health or the environment and generally would not be the subject of an enforcement action if brought to the attention of appropriate governmental agencies. Conditions determined to be *de minimis* are not RECs.

The following RECs were identified in connection with the subject property:

- None

The following controlled RECs were identified in connection with the subject property:

- None

The following historical RECs were identified in connection with the subject property:

- None

The following *de minimis* conditions were identified in connection with the subject property:

- None

The following data gaps or failures were identified:

- A historical data gap was encountered during the review of the previous land uses. Topographic maps and aerial photographs were not available in five-year increments. However, the land use was determined to be primarily agricultural and little change occurred between 1941 and present.
- The Point Volunteer Department was contacted regarding hazardous materials releases on the Subject Property. No response was received from the VFD as of the drafting of this report. Any response that affects the findings of this report will be forwarded to the User.

Based on the information obtained during the course of this ESA and general knowledge of development at and near the Subject Property, the absence of this information did not affect the ability of the EPs to identify RECs, HRECs, CRECs, or *de minimis* conditions. No other data gaps or deviations from the recommended scope of ASTM Standard E 1527-21 occurred as part of this Phase I ESA with the exception of any additions noted in the Scope of Work.

Additional findings:

- Two old brick and mortar water wells or cisterns were observed on the southern portion of the Subject Property during the site reconnaissance (**Appendix A, Figure 2** and **Appendix B, Photo 12**). No hazardous materials concerns were observed to be associated with these structures.
- Minor dumping of barbed wire, concrete cinderblocks, plastic debris and scrap metal was observed on the Subject Property (**Appendix A, Figure 2**, and **Appendix B, Photos 01, 02, 07, 08, 09, and 11**). No hazardous materials were observed.
- A water treatment facility for the town of Point is located adjacent to the southeastern boundary of the Subject Property (**Appendix A, Figure 2, Appendix B, Photo 03, and Appendix D**). The database search returned Notices of Violation (NOVs) and Notices of Enforcement (NOEs) for this plant related to unauthorized discharges of sewage and failure to monitor effluent water quality. Any discharge from the plant flows into a ravine or creek east of the plant. This water flows south

and west and does not enter the Subject Property. Sewage is not considered a hazardous material and releases at this site are not considered RECs or *de minimis*. There is no hazardous material threat to the Subject Property associated with this site.

- Oil and gas exploration activities have occurred at the subject property in the past. The oil and gas activities at the subject property have the potential to incur past releases, and it cannot be assumed that all releases have been documented. However, based on the review of current and available sources, this assessment did not indicate the presence or likely presence of a past or current hazardous material release, or conditions that may pose a material threat of a future release at the subject property. It should be noted that contamination of Total Petroleum Hydrocarbons (TPH), Benzene, Toluene, Ethylbenzene and Xylenes (BTEX), heavy metals, and/or Naturally Occurring Radioactive Materials (NORMs) are common in areas where oil and gas exploration has occurred including, but not limited to, well sites, tank battery sites, product transport sites, and reserve/waste pits. The concentration of contaminants may be minor, or potentially be present at levels that would require additional management or remedial action during construction or operation. If greater certainty regarding potential impacts and comparison to agency health screening levels or waste disposal criteria is desired, then sampling and testing can be conducted.

9.0 CONCLUSIONS

Stantec performed a Phase I ESA of the Subject Property in conformance with the scope and limitations of ASTM Standard Practice E 1527-21. This assessment has revealed no evidence of recognized environmental conditions (RECs), controlled recognized environmental conditions (CRECs), or historical recognized environmental conditions (HRECs) in connection with the Subject Property.

10.0 SIGNATURES

This document entitled Phase I Environmental Site Assessment Barrett Solar Rains County, Texas (Report) was prepared by Stantec Consulting Services Inc. ("Stantec") for the account of BT Barrett Solar, LLC (the "Client"). The conclusions in the Report are Stantec's professional opinion, as of the time of the Report, and concerning the scope described in the Report. The opinions in the document are based on conditions and information existing at the time the scope of work was conducted and do not take into account any subsequent changes. The Report relates solely to the specific project for which Stantec was retained and the stated purpose for which the Report was prepared. The Report is not to be used or relied on for any variation or extension of the project, or for any other project or purpose, and any unauthorized use or reliance is at the recipient's own risk.

Stantec has assumed all information received from the "Client" and third parties in the preparation of the Report to be correct. While Stantec has exercised a customary level of judgment or due diligence in the use of such information, Stantec assumes no responsibility for the consequences of any error or omission contained therein.

This Report is intended solely for use by the Client in accordance with Stantec's contract with the Client. While the Report may be provided to applicable authorities having jurisdiction and others for whom the Client is responsible, Stantec does not warrant the services to any third party. The report may not be relied upon by any other party without the express written consent of Stantec, which may be withheld at Stantec's discretion.

I declare that, to the best of my professional knowledge and belief, I meet the definition of Environmental Professional as defined in 312.10 of Title 40 of the Code of Federal Regulations, Part 312, (40 CFR 312). I have the specific qualifications based on education, training, and experience to assess a property of the nature, history, and setting of the property. I have developed and performed all the appropriate inquiries in conformance with the standards and practices set forth in 40 CFR Part 312.

Site Assessor



Austin Sorscher
Geologist

Senior Reviewer



Austin Sorscher
Geologist
*On Behalf Of Brian Cowan - Geology and Hazardous
Materials Program Manager*

11.0 REFERENCES

ASTM International. "Standard Practice for Environmental Site Assessments: Phase I Environmental Site Assessment Process." E1527-21. Approved November 2021.

Environmental Risk Information Services, Inc. Summary Radius Map and Physical Setting Report. Data obtained June 2023.

Railroad Commission of Texas (RRC) Wells and Pipelines Public GIS Data Viewer. gis.rrc.texas.gov/GISViewer/ Data obtained June 2023.

Stantec Phase I Environmental Site Assessment Barrett Solar Rains County, Texas. April 2023.

Texas Commission on Environmental Quality (TCEQ) Municipal Solid Waste GIS Viewer: <https://tceq.maps.arcgis.com/apps/webappviewer/index.html?id=33ac0b935f434cee927affd480307b14> Data obtained June 2023.

Texas Water Development Board (TWDB) Groundwater Database <https://www3.twdb.texas.gov/apps/waterdatainteractive/groundwaterdataviewer> Data obtained June 2023.

U.S. Department of Agriculture, Soil Conservation Service. Web Soil Survey. <https://websoilsurvey.sc.egov.usda.gov/App/WebSoilSurvey.aspx>. Data obtained June 2023.

U.S. Geologic Survey. Geologic Maps of U.S. States. Conterminous U.S. Interactive Map. mrdata.usgs.gov/geology/state/map-us.html. Data obtained June 2023.

Appendix A:

Figures

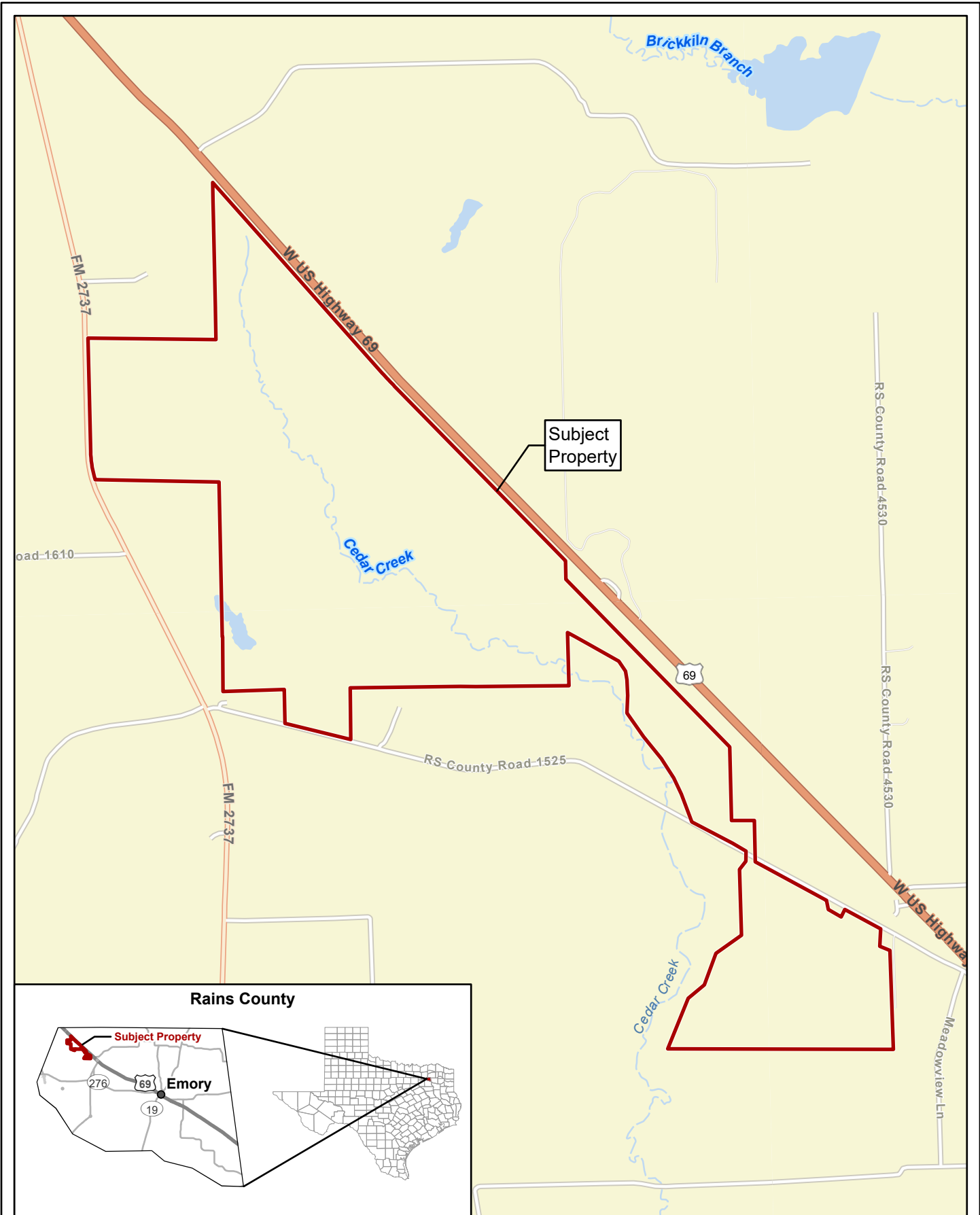

Figure 1.
Subject Property (Road Base)

Barrett Solar

Subject Property



Stantec

0 2,000 Feet 1 in = 2,000 feet
 0 600 Meters Scale: 1:24,000
 Date: 6/14/2023

Basemap Source: Esri (2023)

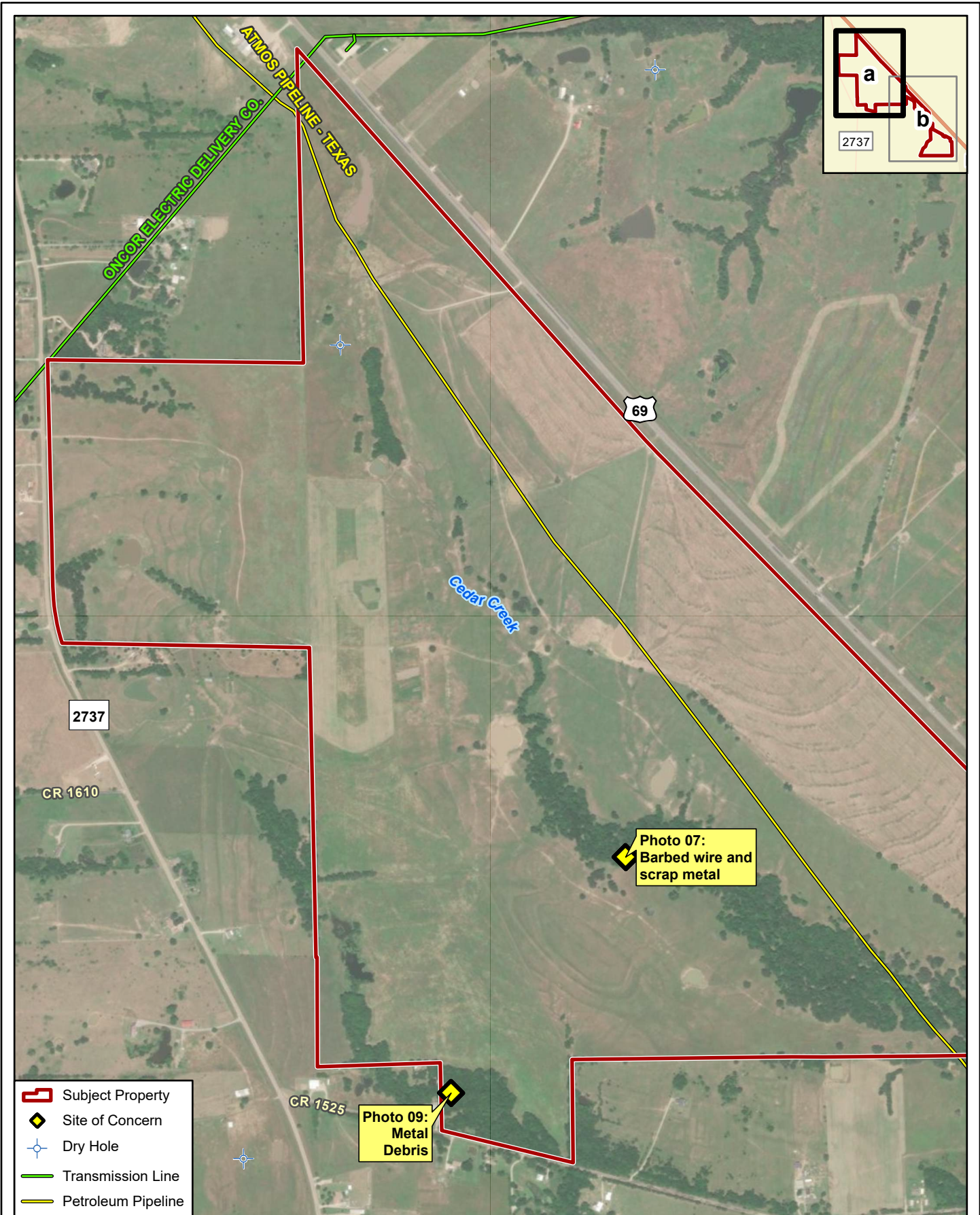
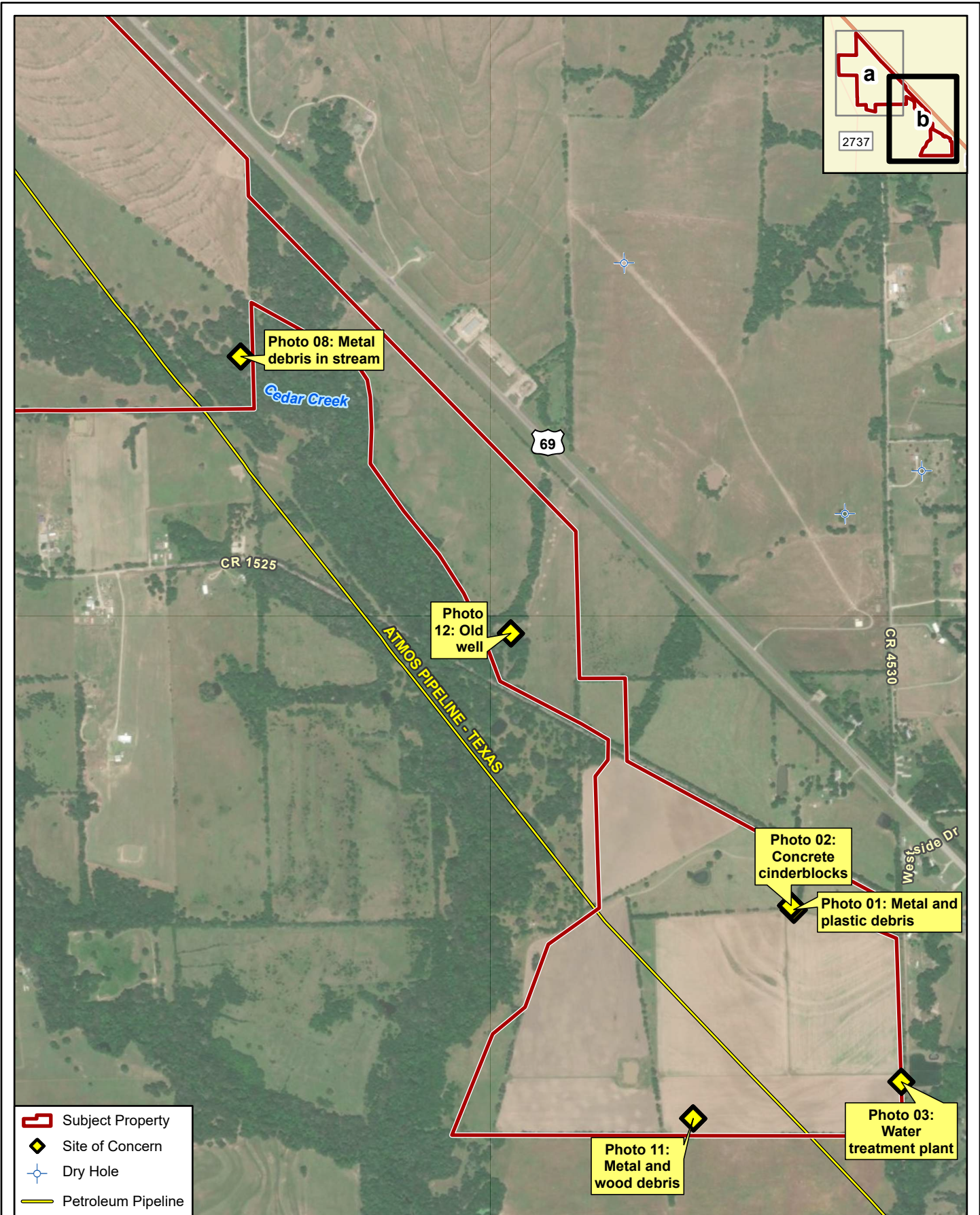

Figure 2a. Hazardous Materials Sites of Concern

Note: No TWDB wells within map extent

Barrett Solar

Data Sources: Stantec (2023),
DHS (2022), RRC (2023)
Aerial Source: Maxar (2022)



- ▭ Subject Property
- ◆ Site of Concern
- ⊕ Dry Hole
- Petroleum Pipeline

Figure 2b. Hazardous Materials Sites of Concern

Note: No TWDB wells within map extent



Stantec

Data Sources: Stantec (2023),
DHS (2022), RRC (2023)
Aerial Source: Maxar (2022)

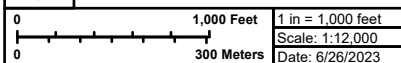

Barrett Solar

Appendix B:
Photographs



Photo 01: General metal and plastic debris.



Photo 02: Concrete cinderblock pile.



Photo 03: View of Map Key 1, western water treatment facility.



Photo 04: Adjacent land use is residential.



Photo 05: Approximate location of AAA Wire Products and Extreme Metal Finishing.



Photo 06: Approximate location of AAA Wire Products and Extreme Metal Finishing.



Photo 07: Scrap metal and barbed wire debris.



Photo 08: Metal debris in stream.



Photo 09: Metal debris dumping.



Photo 10: Active hay farm operations.



Photo 11: Dark spot-on aerial photographs, metal and wood debris.



Photo 12: Representative photos of old wells or cisterns on the Subject Property, no longer in use.



Photo 13: Old barn. No hazardous materials observed.



Photo 14: Interior of old barn viewing from the entrance.



Photo 15: Old barn and stables.

Appendix C:
Historical Research



HISTORICAL AERIALS

Project Property: Barrett Solar
Barrett Solar
Point TX

Project No:

Requested By: Stantec Consulting Ltd.

Order No: 23050800247

Date Completed: May 10,2023

Aerial Maps included in this report are produced by the sources listed above and are to be used for research purposes including a phase I report. Maps are not to be resold as commercial property. ERIS provides no warranty of accuracy or liability. The information contained in this report has been produced using aerial photos listed in above sources by ERIS Information Inc. (in the US) and ERIS Information Limited Partnership (in Canada), both doing business as 'ERIS'. The maps contained in this report do not purport to be and do not constitute a guarantee of the accuracy of the information contained herein. Although ERIS has endeavored to present information that is accurate, ERIS disclaims, any and all liability for any errors, omissions, or inaccuracies in such information and data, whether attributable to inadvertence, negligence or otherwise, and for any consequences arising therefrom. Liability on the part of ERIS is limited to the monetary value paid for this report.

Environmental Risk Information Services

A division of Glacier Media Inc.

1.866.517.5204 | info@erisinfo.com | erisinfo.com

Date	Source	Scale	Comments
2022	MAXAR TECHNOLOGIES	1" = 1800'	
2020	United States Department of Agriculture	1" = 1800'	
2018	United States Department of Agriculture	1" = 1800'	
2016	United States Department of Agriculture	1" = 1800'	
2014	United States Department of Agriculture	1" = 1800'	
2012	United States Department of Agriculture	1" = 1800'	
2010	United States Department of Agriculture	1" = 1800'	
2008	United States Department of Agriculture	1" = 1800'	
2006	United States Department of Agriculture	1" = 1800'	
2005	United States Department of Agriculture	1" = 1800'	
2004	United States Department of Agriculture	1" = 1800'	
2003	United States Department of Agriculture	1" = 1800'	
1995	United States Geological Survey	1" = 1800'	
1985	United States Geological Survey	1" = 1800'	
1975	United States Geological Survey	1" = 1800'	
1966	Agricultural Stabilization & Conserv. Service	1" = 1800'	Photo Index-Best Available
1954	United States Geological Survey	1" = 1800'	
1949	Army Mapping Service	1" = 1800'	
1941	Agricultural Stabilization & Conserv. Service	1" = 1800'	

1820
Feet



Year: 2022
Source: MAXAR
Scale: 1" = 1800'
Comment:

Address: Barrett Solar, Point, TX
Approx Center: -95.90505659,32.9537096

Order No: 23050800247



1820
Feet



Year: 2020
Source: USDA
Scale: 1" = 1800'
Comment:

Address: Barrett Solar, Point, TX
Approx Center: -95.90505659,32.9537096

Order No: 23050800247



1820
Feet



Year: 2018
Source: USDA
Scale: 1" = 1800'
Comment:

Address: Barrett Solar, Point, TX
Approx Center: -95.90505659,32.9537096

Order No: 23050800247



1820
Feet



Year: 2016
Source: USDA
Scale: 1" = 1800'
Comment:

Address: Barrett Solar, Point, TX
Approx Center: -95.90505659,32.9537096

Order No: 23050800247



1820
Feet



Year: 2014
Source: USDA
Scale: 1" = 1800'
Comment:

Address: Barrett Solar, Point, TX
Approx Center: -95.90505659,32.9537096

Order No: 23050800247



1820
Feet



Year: 2012
Source: USDA
Scale: 1" = 1800'
Comment:

Address: Barrett Solar, Point, TX
Approx Center: -95.90505659,32.9537096

Order No: 23050800247



1820
Feet



Year: 2010
Source: USDA
Scale: 1" = 1800'
Comment:

Address: Barrett Solar, Point, TX
Approx Center: -95.90505659,32.9537096

Order No: 23050800247



1820
Feet



Year: 2008
Source: USDA
Scale: 1" = 1800'
Comment:

Address: Barrett Solar, Point, TX
Approx Center: -95.90505659,32.9537096

Order No: 23050800247



1820
Feet



Year: 2006
Source: USDA
Scale: 1" = 1800'
Comment:

Address: Barrett Solar, Point, TX
Approx Center: -95.90505659,32.9537096

Order No: 23050800247



1820
Feet



Year: 2005
Source: USDA
Scale: 1" = 1800'
Comment:

Address: Barrett Solar, Point, TX
Approx Center: -95.90505659,32.9537096

Order No: 23050800247



1820
Feet



Year: 2004
Source: USDA
Scale: 1" = 1800'
Comment:

Address: Barrett Solar, Point, TX
Approx Center: -95.90505659,32.9537096

Order No: 23050800247



1820
Feet



Year: 2003
Source: USDA
Scale: 1" = 1800'
Comment:

Address: Barrett Solar, Point, TX
Approx Center: -95.90505659,32.9537096

Order No: 23050800247



1820
Feet



Year: 1995
Source: USGS
Scale: 1" = 1800'
Comment:

Address: Barrett Solar, Point, TX
Approx Center: -95.90505659,32.9537096

Order No: 23050800247



1820

Feet



Year: 1985
Source: USGS
Scale: 1" = 1800'
Comment:

Address: Barrett Solar, Point, TX
Approx Center: -95.90505659,32.9537096

Order No: 23050800247



1820
Feet

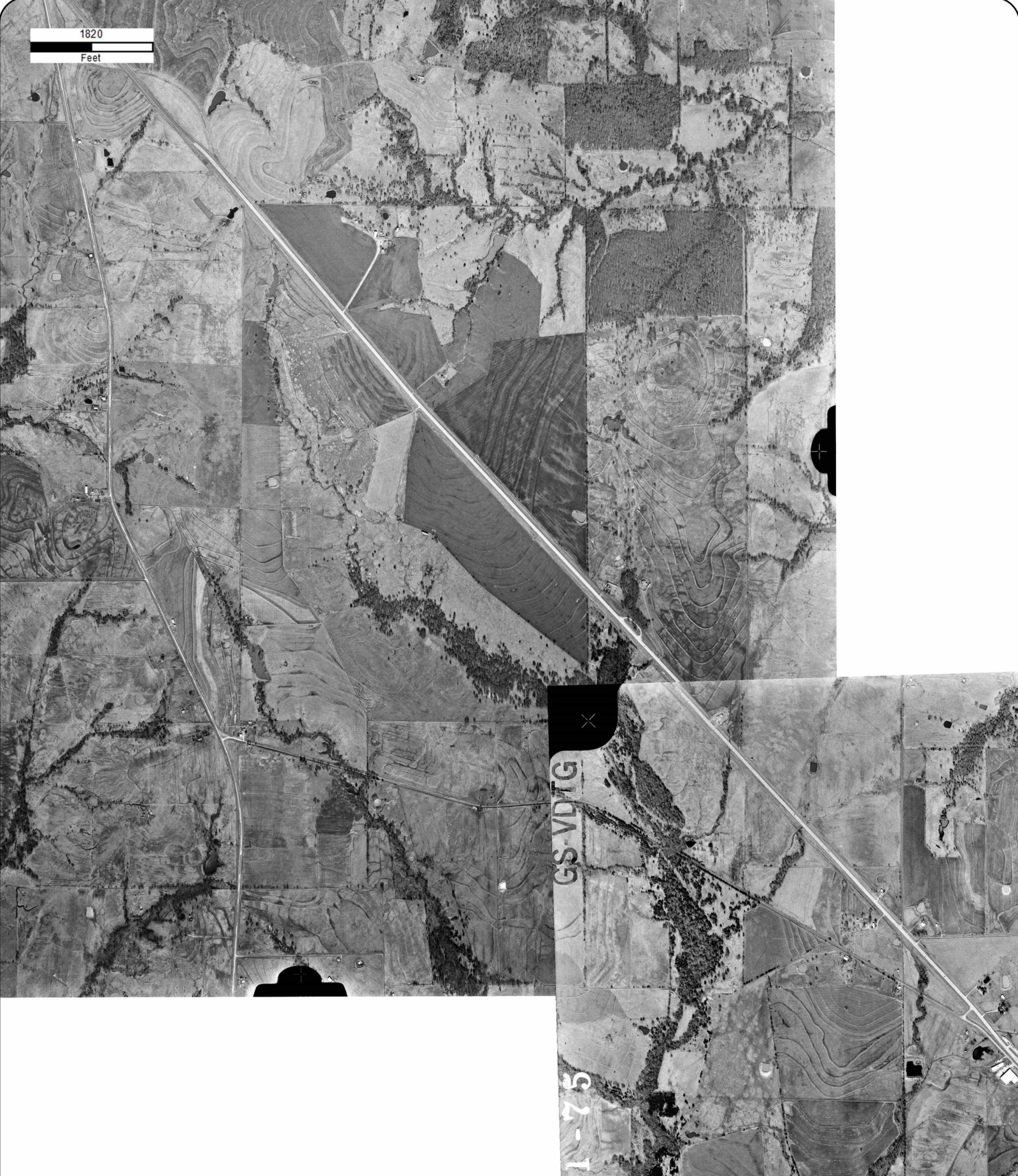

Year: 1975
Source: USGS
Scale: 1" = 1800'
Comment:

Address: Barrett Solar, Point, TX
Approx Center: -95.90505659,32.9537096

Order No: 23050800247



CKM-1GG-204

1820

Feet

CKM-1GG-24

CKM-1GG-203

CKM-1GG-239

CKM-1GG-202

CKM-1GG-23

CKM-1GG-201

CKM-1GG-2

Year: 1966

Address: Barrett Solar, Point, TX

Order No: 23050800247

Source: ASCS

Approx Center: -95.90505659,32.9537096

Scale: 1" = 1800'

Comment: Photo Index-Best Available



1820

Feet



Year: 1954
Source: USGS
Scale: 1" = 1800'
Comment:

Address: Barrett Solar, Point, TX
Approx Center: -95.90505659,32.9537096

Order No: 23050800247



1820

Feet



Year: 1949
Source: AMS
Scale: 1" = 1800'
Comment:

Address: Barrett Solar, Point, TX
Approx Center: -95.90505659,32.9537096

Order No: 23050800247



1820
Feet



Year: 1941
Source: ASCS
Scale: 1" = 1800'
Comment:

Address: Barrett Solar, Point, TX
Approx Center: -95.90505659,32.9537096

Order No: 23050800247





TOPOGRAPHIC MAPS

Project Property: Barrett Solar
Barrett Solar
Point TX None

Project No: None

Requested By: Stantec Consulting Ltd.

Order No: 23050800247

Date Completed: May 08, 2023

We have searched USGS collections of current topographic maps and historical topographic maps for the project property. Below is a list of maps found for the project property and adjacent area. Maps are from 7.5 and 15 minute topographic map series, if available.

Year	Map Series
2019	7.5
2016	7.5
1956	15

Topographic Map Symbolology for the maps may be available in the following documents:

Pre-1947

[Page 223 of 1918 Topographic Instructions](#)

[Page 130 of 1928 Topographic Instructions](#)

1947-2009

[Topographic Map Symbols](#)

2009-present

[US Topo Map Symbols](#)

Topographic Maps included in this report are produced by the USGS and are to be used for research purposes including a phase I report. Maps are not to be resold as commercial property.

No warranty of Accuracy or Liability for ERIS: The information contained in this report has been produced by ERIS Information Inc.(in the US) and ERIS Information Limited Partnership (in Canada), both doing business as 'ERIS', using Topographic Maps produced by the USGS. This maps contained herein does not purport to be and does not constitute a guarantee of the accuracy of the information contained herein. Although ERIS has endeavored to present you with information that is accurate, ERIS disclaims, any and all liability for any errors, omissions, or inaccuracies in such information and data, whether attributable to inadvertence, negligence or otherwise, and for any consequences arising therefrom. Liability on the part of ERIS is limited to the monetary value paid for this report.

Environmental Risk Information Services

A division of Glacier Media Inc.

1.866.517.5204 | info@erisinfo.com | erisinfo.com

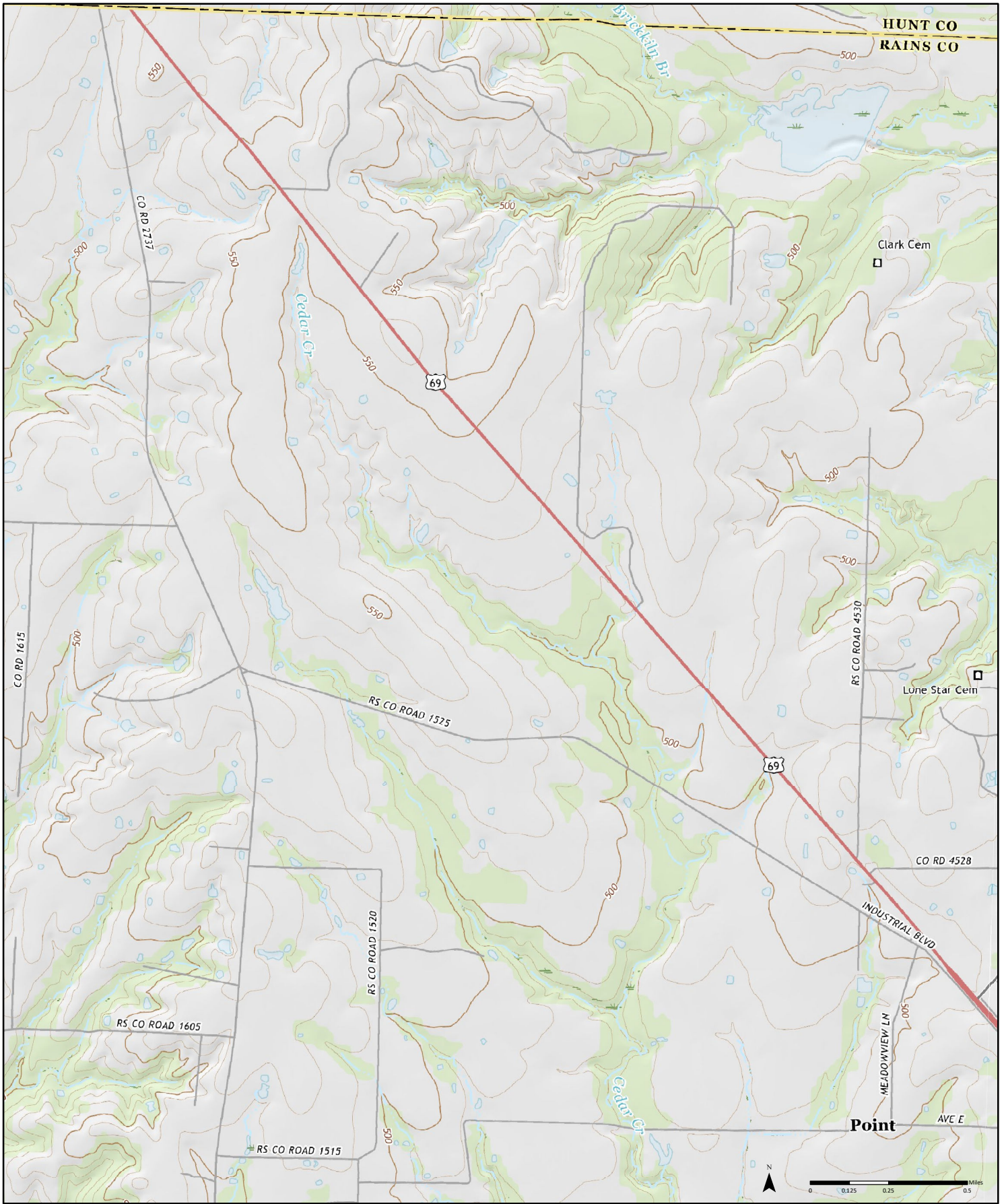

2019

Order No. 23050800247

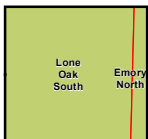

Available Quadrangle(s): Lone Oak South, TX
Emory North, TX



Source: USGS 7.5 Minute Topographic Map

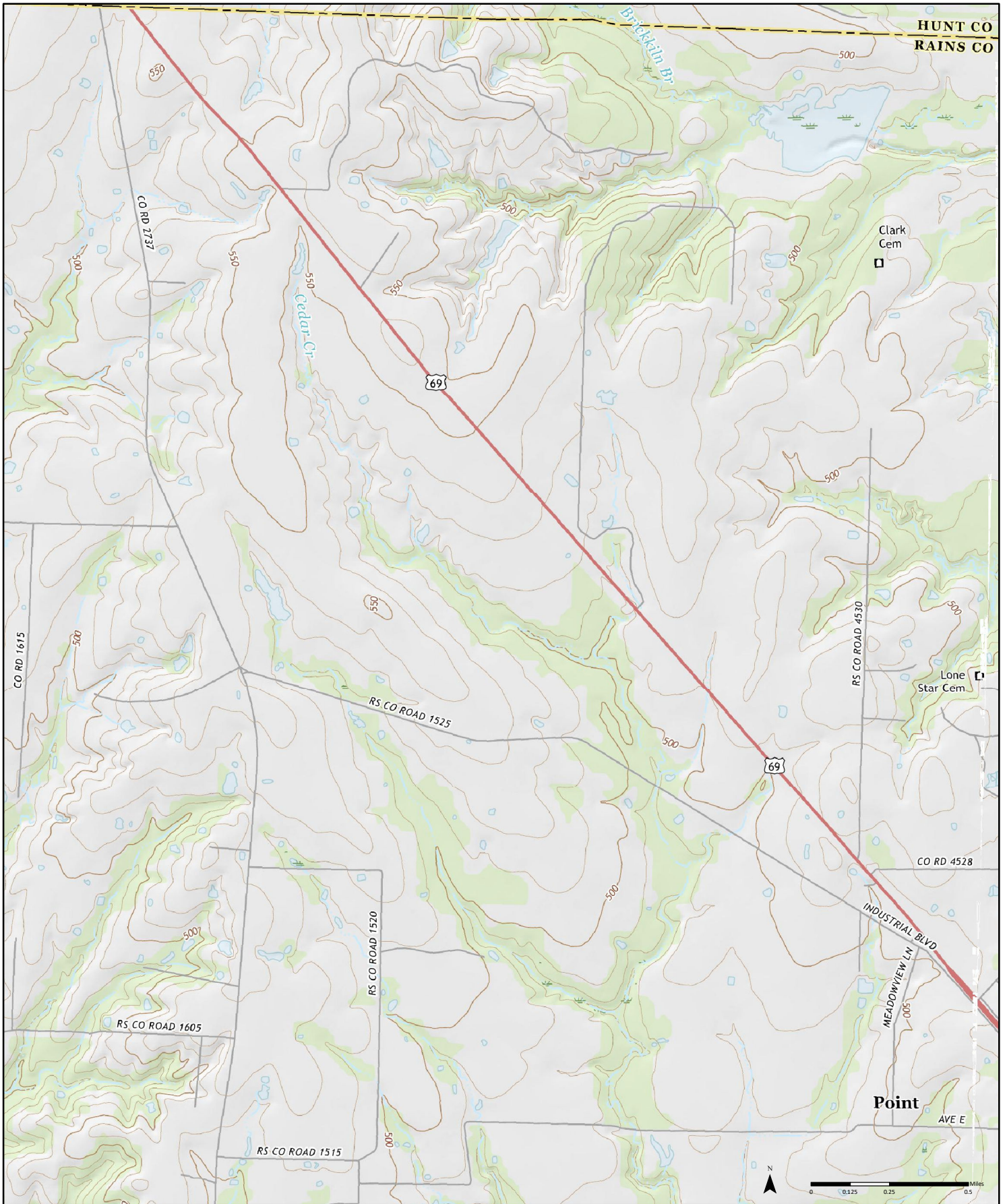

2016

Order No. 23050800247

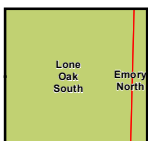

Available Quadrangle(s): Lone Oak South, TX
Emory North, TX

Source: USGS 7.5 Minute Topographic Map



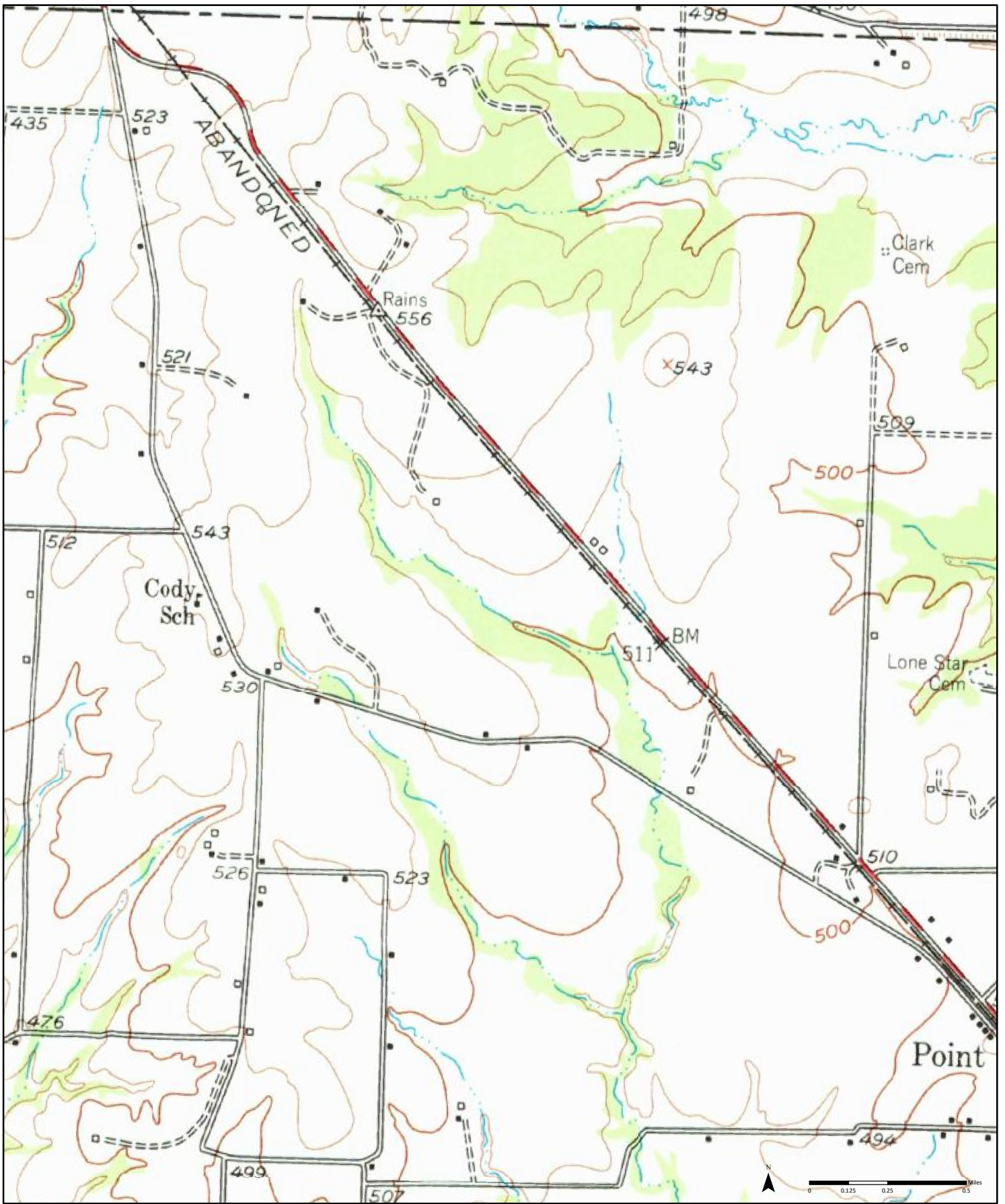

1956 (1-1956)
Aerial Photo Year: 1954

Order No. 23050800247

Available Quadrangle(s): Emory, TX (1-1956)

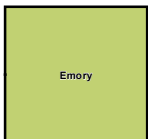

Source: USGS 15 Minute Topographic Map



Appendix D:
Regulatory Records



DATABASE REPORT

Project Property: *Barrett Solar
Barrett Solar
Point TX*

Project No:

Report Type: *Database Report*

Order No: *23050800247*

Requested by: *Stantec Consulting Ltd.*

Date Completed: *May 9, 2023*

Table of Contents

Table of Contents.....	2
Executive Summary.....	3
Executive Summary: Report Summary.....	4
Executive Summary: Site Report Summary - Project Property.....	9
Executive Summary: Site Report Summary - Surrounding Properties.....	10
Executive Summary: Summary by Data Source.....	12
Map.....	15
Aerial.....	18
Topographic Map.....	19
Detail Report.....	20
Unplottable Summary.....	55
Unplottable Report.....	57
Appendix: Database Descriptions.....	93
Definitions.....	109

Notice: IMPORTANT LIMITATIONS and YOUR LIABILITY

Reliance on information in Report: This report DOES NOT replace a full Phase I Environmental Site Assessment but is solely intended to be used as database review of environmental records.

License for use of information in Report: No page of this report can be used without this cover page, this notice and the project property identifier. The information in Report(s) may not be modified or re-sold.

Your Liability for misuse: Using this Service and/or its reports in a manner contrary to this Notice or your agreement will be in breach of copyright and contract and ERIS may obtain damages for such mis-use, including damages caused to third parties, and gives ERIS the right to terminate your account, rescind your license to any previous reports and to bar you from future use of the Service.

No warranty of Accuracy or Liability for ERIS: The information contained in this report has been produced by ERIS Information Inc. ("ERIS") using various sources of information, including information provided by Federal and State government departments. The report applies only to the address and up to the date specified on the cover of this report, and any alterations or deviation from this description will require a new report. This report and the data contained herein does not purport to be and does not constitute a guarantee of the accuracy of the information contained herein and does not constitute a legal opinion nor medical advice. Although ERIS has endeavored to present you with information that is accurate, ERIS disclaims, any and all liability for any errors, omissions, or inaccuracies in such information and data, whether attributable to inadvertence, negligence or otherwise, and for any consequences arising therefrom. Liability on the part of ERIS is limited to the monetary value paid for this report.

Trademark and Copyright: You may not use the ERIS trademarks or attribute any work to ERIS other than as outlined above. This Service and Report (s) are protected by copyright owned by ERIS Information Inc. Copyright in data used in the Service or Report(s) (the "Data") is owned by ERIS or its licensors. The Service, Report(s) and Data may not be copied or reproduced in whole or in any substantial part without prior written consent of ERIS.

Executive Summary

Property Information:

Project Property: *Barrett Solar
Barrett Solar Point TX*

Project No:

Coordinates:

Latitude: 32.9537096
Longitude: -95.90505659
UTM Northing: 3,649,902.13
UTM Easting: 228,432.23
UTM Zone: 15S

Elevation: 509 FT

Order Information:

Order No: 23050800247
Date Requested: May 8, 2023
Requested by: Stantec Consulting Ltd.
Report Type: Database Report

Historicals/Products:

Aerial Photographs *Historical Aerials (with Project Boundaries)*
City Directory Search *CD - 2 Street Search*
ERIS Xplorer [ERIS Xplorer](#)
Excel Add-On *Excel Add-On*
Fire Insurance Maps *US Fire Insurance Maps*
Physical Setting Report (PSR) *Physical Setting Report (PSR)*
Topographic Map *Topographic Maps*
Vapor Screening Tool *Vapor Screening Tool*

Executive Summary: Report Summary

Database	Searched	Search Radius	Project Property	Within 0.12mi	0.125mi to 0.25mi	0.25mi to 0.50mi	0.50mi to 1.00mi	Total
<u>Standard Environmental Records</u>								
Federal								
NPL	Y	1	0	0	0	0	0	0
PROPOSED NPL	Y	1	0	0	0	0	0	0
DELETED NPL	Y	0.5	0	0	0	0	-	0
SEMS	Y	0.5	0	0	0	1	-	1
SEMS ARCHIVE	Y	0.5	0	0	0	1	-	1
ODI	Y	0.5	0	0	0	0	-	0
CERCLIS	Y	0.5	0	0	0	2	-	2
IODI	Y	0.5	0	0	0	0	-	0
CERCLIS NFRAP	Y	0.5	0	0	0	1	-	1
CERCLIS LIENS	Y	PO	0	-	-	-	-	0
RCRA CORRACTS	Y	1	0	0	0	0	0	0
RCRA TSD	Y	0.5	0	0	0	0	-	0
RCRA LQG	Y	0.25	0	0	0	-	-	0
RCRA SQG	Y	0.25	0	0	0	-	-	0
RCRA VSQG	Y	0.25	0	0	0	-	-	0
RCRA NON GEN	Y	0.25	0	0	0	-	-	0
RCRA CONTROLS	Y	0.5	0	0	0	0	-	0
FED ENG	Y	0.5	0	0	0	0	-	0
FED INST	Y	0.5	0	0	0	0	-	0
LUCIS	Y	0.5	0	0	0	0	-	0
NPL IC	Y	0.5	0	0	0	0	-	0
ERNS 1982 TO 1986	Y	PO	0	-	-	-	-	0
ERNS 1987 TO 1989	Y	PO	0	-	-	-	-	0
ERNS	Y	PO	0	-	-	-	-	0
FED BROWNFIELDS	Y	0.5	0	0	0	0	-	0
FEMA UST	Y	0.25	0	0	0	-	-	0
FRP	Y	0.25	0	0	0	-	-	0

Database	Searched	Search Radius	Project Property	Within 0.12mi	0.125mi to 0.25mi	0.25mi to 0.50mi	0.50mi to 1.00mi	Total
DELISTED FRP	Y	0.25	0	0	0	-	-	0
HIST GAS STATIONS	Y	0.25	0	0	0	-	-	0
REFN	Y	0.25	0	0	0	-	-	0
BULK TERMINAL	Y	0.25	0	0	0	-	-	0
SEMS LIEN	Y	PO	0	-	-	-	-	0
SUPERFUND ROD	Y	1	0	0	0	0	0	0
DOE FUSRAP	Y	1	0	0	0	0	0	0

State

SUPERFUND	Y	1	0	0	0	0	0	0
SHWS	Y	1	0	0	0	0	0	0
DELISTED SHWS	Y	1	0	0	0	0	0	0
SWF/LF	Y	0.5	0	0	0	0	-	0
CLI	Y	0.5	0	0	0	0	-	0
HGAC CLI	Y	0.5	0	0	0	0	-	0
AACOG CLI	Y	0.5	0	0	0	0	-	0
IHW	Y	0.25	0	0	0	-	-	0
IHW RECEIVER	Y	0.5	0	0	0	0	-	0
RWS	Y	0.5	0	0	0	0	-	0
LPST	Y	0.5	0	0	0	0	-	0
DELISTED LST	Y	0.5	0	0	0	0	-	0
UST	Y	0.25	0	0	0	-	-	0
AST	Y	0.25	0	0	0	-	-	0
PST	Y	0.25	0	0	0	-	-	0
HIST TANK	Y	0.25	0	0	0	-	-	0
UST AUSTIN	Y	0.25	0	0	0	-	-	0
PETROL CAVERN	Y	0.25	0	0	0	-	-	0
DTNK	Y	0.25	0	0	0	-	-	0
AUL	Y	0.5	0	0	0	0	-	0
VCP	Y	0.5	0	0	0	0	-	0
VCP RRC	Y	0.5	0	0	0	0	-	0
OP CLEANUP	Y	0.5	0	0	0	0	-	0
IOP	Y	0.5	0	0	0	0	-	0
BROWNFIELDS	Y	0.5	0	0	0	0	-	0
BROWN RRC	Y	0.5	0	0	0	0	-	0

Database	Searched	Search Radius	Project Property	Within 0.12mi	0.125mi to 0.25mi	0.25mi to 0.50mi	0.50mi to 1.00mi	Total
MSD	Y	0.5	0	0	0	0	-	0
Tribal								
INDIAN LUST	Y	0.5	0	0	0	0	-	0
INDIAN UST	Y	0.25	0	0	0	-	-	0
DELISTED INDIAN LST	Y	0.5	0	0	0	0	-	0
DELISTED INDIAN UST	Y	0.25	0	0	0	-	-	0

County *No County standard environmental record sources available for this State.*

Additional Environmental Records

Federal

FINDS/FRS	Y	PO	0	-	-	-	-	0
TRIS	Y	PO	0	-	-	-	-	0
PFAS NPL	Y	0.5	0	0	0	0	-	0
PFAS FED SITES	Y	0.5	0	0	0	0	-	0
PFAS SSEHRI	Y	0.5	0	0	0	0	-	0
ERNS PFAS	Y	0.5	0	0	0	0	-	0
PFAS NPDES	Y	0.5	0	0	0	0	-	0
PFAS TRI	Y	0.5	0	0	0	0	-	0
PFAS WATER	Y	0.5	0	0	0	0	-	0
PFAS TSCA	Y	0.5	0	0	0	0	-	0
PFAS E-MANIFEST	Y	0.5	0	0	0	0	-	0
PFAS IND	Y	0.5	0	0	0	1	-	1
HMIRS	Y	0.125	0	0	-	-	-	0
NCDL	Y	0.125	0	0	-	-	-	0
TSCA	Y	0.125	0	0	-	-	-	0
HIST TSCA	Y	0.125	0	0	-	-	-	0
FTTS ADMIN	Y	PO	0	-	-	-	-	0
FTTS INSP	Y	PO	0	-	-	-	-	0
PRP	Y	PO	0	-	-	-	-	0
SCRD DRYCLEANER	Y	0.5	0	0	0	0	-	0
ICIS	Y	PO	0	-	-	-	-	0
FED DRYCLEANERS	Y	0.25	0	0	0	-	-	0
DELISTED FED DRY	Y	0.25	0	0	0	-	-	0
FUDS	Y	1	0	0	0	0	0	0
FUDS MRS	Y	1	0	0	0	0	0	0

Database	Searched	Search Radius	Project Property	Within 0.12mi	0.125mi to 0.25mi	0.25mi to 0.50mi	0.50mi to 1.00mi	Total
FORMER NIKE	Y	1	0	0	0	0	0	0
PIPELINE INCIDENT	Y	PO	0	-	-	-	-	0
MLTS	Y	PO	0	-	-	-	-	0
HIST MLTS	Y	PO	0	-	-	-	-	0
MINES	Y	0.25	0	0	0	-	-	0
SMCRA	Y	1	0	0	0	0	0	0
MRDS	Y	1	0	0	0	0	0	0
LM SITES	Y	1	0	0	0	0	0	0
ALT FUELS	Y	0.25	0	0	0	-	-	0
CONSENT DECREES	Y	0.25	0	0	0	-	-	0
AFS	Y	PO	0	-	-	-	-	0
SSTS	Y	0.25	0	0	0	-	-	0
PCBT	Y	0.5	0	0	0	0	-	0
PCB	Y	0.5	0	0	0	0	-	0
State								
PRIORITY CLEAN	Y	0.5	0	0	0	0	-	0
DRYCLEANERS	Y	0.25	0	0	0	-	-	0
DELISTED DRYCLEANERS	Y	0.25	0	0	0	-	-	0
GWCC	Y	0.125	0	0	-	-	-	0
GWCC HIST	Y	0.125	0	0	-	-	-	0
APAR	Y	0.5	0	0	0	0	-	0
SPILLS	Y	0.125	0	0	-	-	-	0
PFAS	Y	0.5	0	0	0	0	-	0
IHW CORR ACTION	Y	1	0	0	0	0	0	0
LAND APPL	Y	0.25	0	0	0	-	-	0
NOV	Y	0.25	0	1	0	-	-	1
NOE	Y	0.25	0	1	0	-	-	1
LIENS	Y	PO	0	-	-	-	-	0
ORD	Y	0.25	0	6	0	-	-	6
HIST RCRA GEN	Y	0.125	0	0	-	-	-	0
RTOL	Y	0.25	0	0	0	-	-	0
UIC	Y	0.25	0	0	0	-	-	0
IHW GENERATOR	Y	0.125	0	0	-	-	-	0
IHW TRANSPORT	Y	0.125	0	0	-	-	-	0
AIR PERMITS	Y	0.25	0	0	0	-	-	0

Database	Searched	Search Radius	Project Property	Within 0.12mi	0.125mi to 0.25mi	0.25mi to 0.50mi	0.50mi to 1.00mi	Total
EMISSIONS	Y	0.25	0	0	0	-	-	0
TIER 2	Y	0.125	0	0	-	-	-	0
EDWARDS AQUIFER	Y	PO	0	-	-	-	-	0

Tribal **No Tribal additional environmental record sources available for this State.**

County **No County additional environmental record sources available for this State.**

Total: 0 8 0 6 0 14

* PO – Property Only

* 'Property and adjoining properties' database search radii are set at 0.25 miles.

Executive Summary: Site Report Summary - Project Property

<i>Map Key</i>	<i>DB</i>	<i>Company/Site Name</i>	<i>Address</i>	<i>Direction</i>	<i>Distance (mi/ft)</i>	<i>Elev Diff (ft)</i>	<i>Page Number</i>
--------------------	-----------	--------------------------	----------------	------------------	-----------------------------	---------------------------	------------------------

No records found in the selected databases for the project property.

Executive Summary: Site Report Summary - Surrounding Properties

<i>Map Key</i>	<i>DB</i>	<i>Company/Site Name</i>	<i>Address</i>	<i>Direction</i>	<i>Distance (mi/ft)</i>	<i>Elev Diff (ft)</i>	<i>Page Number</i>
1	NOV	WEST PLANT	127 LOCUST ST , POINT , TX 75472 LOCATED ON INDUSTRIAL BLVD APPROX 1500' W OF THE INTERSECTION OF FM 514 AND HWY 69 IN RAINS COUNTY TX	SE	0.06 / 309.55	-19	20
1	ORD	EAST PLANT	127 LOCUST ST LOCATED APPROX 2100' E OF THE INTERSECTION OF FM 47 AND HWY 69 IN POINT IN RAINS COUNTY POINT TX 75472	SE	0.06 / 309.55	-19	44
1	ORD	WEST PLANT	127 LOCUST ST LOCATED ON INDUSTRIAL BLVD APPROX 1500' W OF THE INTERSECTION OF FM 514 AND HWY 69 IN RAINS COUNTY POINT TX 75472	SE	0.06 / 309.55	-19	44
1	ORD	EAST PLANT	127 LOCUST ST LOCATED APPROX 2100' E OF THE INTERSECTION OF FM 47 AND HWY 69 IN POINT IN RAINS COUNTY POINT TX 75472	SE	0.06 / 309.55	-19	45
1	NOE	WEST PLANT	LOCATED ON INDUSTRIAL BLVD APPROX 1500' W OF THE INTERSECTION OF FM 514 AND HWY 69 IN RAINS COUNTY POINT TX	SE	0.06 / 309.55	-19	45
1	ORD	WEST PLANT	127 LOCUST ST LOCATED ON INDUSTRIAL BLVD APPROX 1500' W OF THE INTERSECTION OF FM 514 AND HWY 69 IN RAINS COUNTY POINT TX 75472	SE	0.06 / 309.55	-19	46
1	ORD	EAST PLANT	127 LOCUST ST LOCATED APPROX 2100' E OF THE INTERSECTION OF FM 47 AND HWY 69 IN POINT IN RAINS COUNTY POINT TX 75472	SE	0.06 / 309.55	-19	46

Map Key	DB	Company/Site Name	Address	Direction	Distance (mi/ft)	Elev Diff (ft)	Page Number
<u>1</u>	ORD	WEST PLANT	127 LOCUST ST LOCATED ON INDUSTRIAL BLVD APPROX 1500' W OF THE INTERSECTION OF FM 514 AND HWY 69 IN RAINS COUNTY POINT TX 75472	SE	0.06 / 309.55	-19	<u>47</u>
<u>2</u>	CERCLIS	AAA WIRE PRODUCTS	HIGHWAY 69 POINT TX 75472 <i>Site EPA ID: TXD087605267</i>	SE	0.31 / 1,635.57	5	<u>47</u>
<u>2</u>	CERCLIS NFRAP	AAA WIRE PRODUCTS	HIGHWAY 69 POINT TX 75472 <i>Site EPA ID: TXD087605267</i>	SE	0.31 / 1,635.57	5	<u>49</u>
<u>2</u>	SEMS ARCHIVE	AAA WIRE PRODUCTS	HIGHWAY 69 POINT TX 75472 <i>EPA ID: TXD087605267</i>	SE	0.31 / 1,635.57	5	<u>51</u>
<u>3</u>	CERCLIS	EXTREME METAL FINISHING	501 INDUSTRIAL BLVD. POINT TX <i>Site EPA ID: TXR000058388</i>	ESE	0.38 / 2,016.62	1	<u>51</u>
<u>3</u>	SEMS	EXTREME METAL FINISHING	501 INDUSTRIAL BLVD. POINT TX <i>EPA ID: TXR000058388</i>	ESE	0.38 / 2,016.62	1	<u>52</u>
<u>4</u>	PFAS IND	EXTREME METAL FINISHING, INC. (TXR05R485)	POINT TX	ESE	0.40 / 2,122.60	2	<u>54</u>

Executive Summary: Summary by Data Source

Standard

Federal

SEMS - SEMS List 8R Active Site Inventory

A search of the SEMS database, dated Jan 25, 2023 has found that there are 1 SEMS site(s) within approximately 0.50 miles of the project property.

<u>Equal/Higher Elevation</u>	<u>Address</u>	<u>Direction</u>	<u>Distance (mi/ft)</u>	<u>Map Key</u>
EXTREME METAL FINISHING	501 INDUSTRIAL BLVD. POINT TX <i>EPA ID: TXR000058388</i>	ESE	0.38 / 2,016.62	<u>3</u>

SEMS ARCHIVE - SEMS List 8R Archive Sites

A search of the SEMS ARCHIVE database, dated Jan 25, 2023 has found that there are 1 SEMS ARCHIVE site(s) within approximately 0.50 miles of the project property.

<u>Equal/Higher Elevation</u>	<u>Address</u>	<u>Direction</u>	<u>Distance (mi/ft)</u>	<u>Map Key</u>
AAA WIRE PRODUCTS	HIGHWAY 69 POINT TX 75472 <i>EPA ID: TXD087605267</i>	SE	0.31 / 1,635.57	<u>2</u>

CERCLIS - Comprehensive Environmental Response, Compensation and Liability Information System - CERCLIS

A search of the CERCLIS database, dated Oct 25, 2013 has found that there are 2 CERCLIS site(s) within approximately 0.50 miles of the project property.

<u>Equal/Higher Elevation</u>	<u>Address</u>	<u>Direction</u>	<u>Distance (mi/ft)</u>	<u>Map Key</u>
AAA WIRE PRODUCTS	HIGHWAY 69 POINT TX 75472 <i>Site EPA ID: TXD087605267</i>	SE	0.31 / 1,635.57	<u>2</u>
EXTREME METAL FINISHING	501 INDUSTRIAL BLVD. POINT TX <i>Site EPA ID: TXR000058388</i>	ESE	0.38 / 2,016.62	<u>3</u>

CERCLIS NFRAP - CERCLIS - No Further Remedial Action Planned

A search of the CERCLIS NFRAP database, dated Oct 25, 2013 has found that there are 1 CERCLIS NFRAP site(s) within approximately 0.50 miles of the project property.

<u>Equal/Higher Elevation</u>	<u>Address</u>	<u>Direction</u>	<u>Distance (mi/ft)</u>	<u>Map Key</u>
AAA WIRE PRODUCTS	HIGHWAY 69 POINT TX 75472 <i>Site EPA ID: TXD087605267</i>	SE	0.31 / 1,635.57	<u>2</u>

Non Standard

Federal

PFAS IND - PFAS Industry Sectors

A search of the PFAS IND database, dated Apr 16, 2023 has found that there are 1 PFAS IND site(s) within approximately 0.50 miles of the project property.

<u>Equal/Higher Elevation</u>	<u>Address</u>	<u>Direction</u>	<u>Distance (mi/ft)</u>	<u>Map Key</u>
EXTREME METAL FINISHING, INC. (TXR05R485)	POINT TX	ESE	0.40 / 2,122.60	4

State

NOV - Notice of Violation

A search of the NOV database, dated May 2, 2022 has found that there are 1 NOV site(s) within approximately 0.25 miles of the project property.

<u>Lower Elevation</u>	<u>Address</u>	<u>Direction</u>	<u>Distance (mi/ft)</u>	<u>Map Key</u>
WEST PLANT	127 LOCUST ST , POINT , TX 75472 LOCATED ON INDUSTRIAL BLVD APPROX 1500' W OF THE INTERSECTION OF FM 514 AND HWY 69 IN RAINS COUNTY TX	SE	0.06 / 309.55	1

NOE - Notices of Enforcement

A search of the NOE database, dated Jul 5, 2022 has found that there are 1 NOE site(s) within approximately 0.25 miles of the project property.

<u>Lower Elevation</u>	<u>Address</u>	<u>Direction</u>	<u>Distance (mi/ft)</u>	<u>Map Key</u>
WEST PLANT	LOCATED ON INDUSTRIAL BLVD APPROX 1500' W OF THE INTERSECTION OF FM 514 AND HWY 69 IN RAINS COUNTY POINT TX	SE	0.06 / 309.55	1

ORD - Court Orders & Administrative Orders

A search of the ORD database, dated Feb 14, 2023 has found that there are 6 ORD site(s) within approximately 0.25 miles of the project property.

<u>Lower Elevation</u>	<u>Address</u>	<u>Direction</u>	<u>Distance (mi/ft)</u>	<u>Map Key</u>
WEST PLANT	127 LOCUST ST LOCATED ON INDUSTRIAL BLVD APPROX 1500' W OF THE INTERSECTION OF FM 514 AND HWY 69 IN RAINS COUNTY POINT TX 75472	SE	0.06 / 309.55	1
WEST PLANT	127 LOCUST ST LOCATED ON INDUSTRIAL BLVD APPROX 1500' W	SE	0.06 / 309.55	1

<u>Lower Elevation</u>	<u>Address</u>	<u>Direction</u>	<u>Distance (mi/ft)</u>	<u>Map Key</u>
	OF THE INTERSECTION OF FM 514 AND HWY 69 IN RAINS COUNTY POINT TX 75472			
EAST PLANT	127 LOCUST ST LOCATED APPROX 2100' E OF THE INTERSECTION OF FM 47 AND HWY 69 IN POINT IN RAINS COUNTY POINT TX 75472	SE	0.06 / 309.55	1
WEST PLANT	127 LOCUST ST LOCATED ON INDUSTRIAL BLVD APPROX 1500' W OF THE INTERSECTION OF FM 514 AND HWY 69 IN RAINS COUNTY POINT TX 75472	SE	0.06 / 309.55	1
EAST PLANT	127 LOCUST ST LOCATED APPROX 2100' E OF THE INTERSECTION OF FM 47 AND HWY 69 IN POINT IN RAINS COUNTY POINT TX 75472	SE	0.06 / 309.55	1
EAST PLANT	127 LOCUST ST LOCATED APPROX 2100' E OF THE INTERSECTION OF FM 47 AND HWY 69 IN POINT IN RAINS COUNTY POINT TX 75472	SE	0.06 / 309.55	1

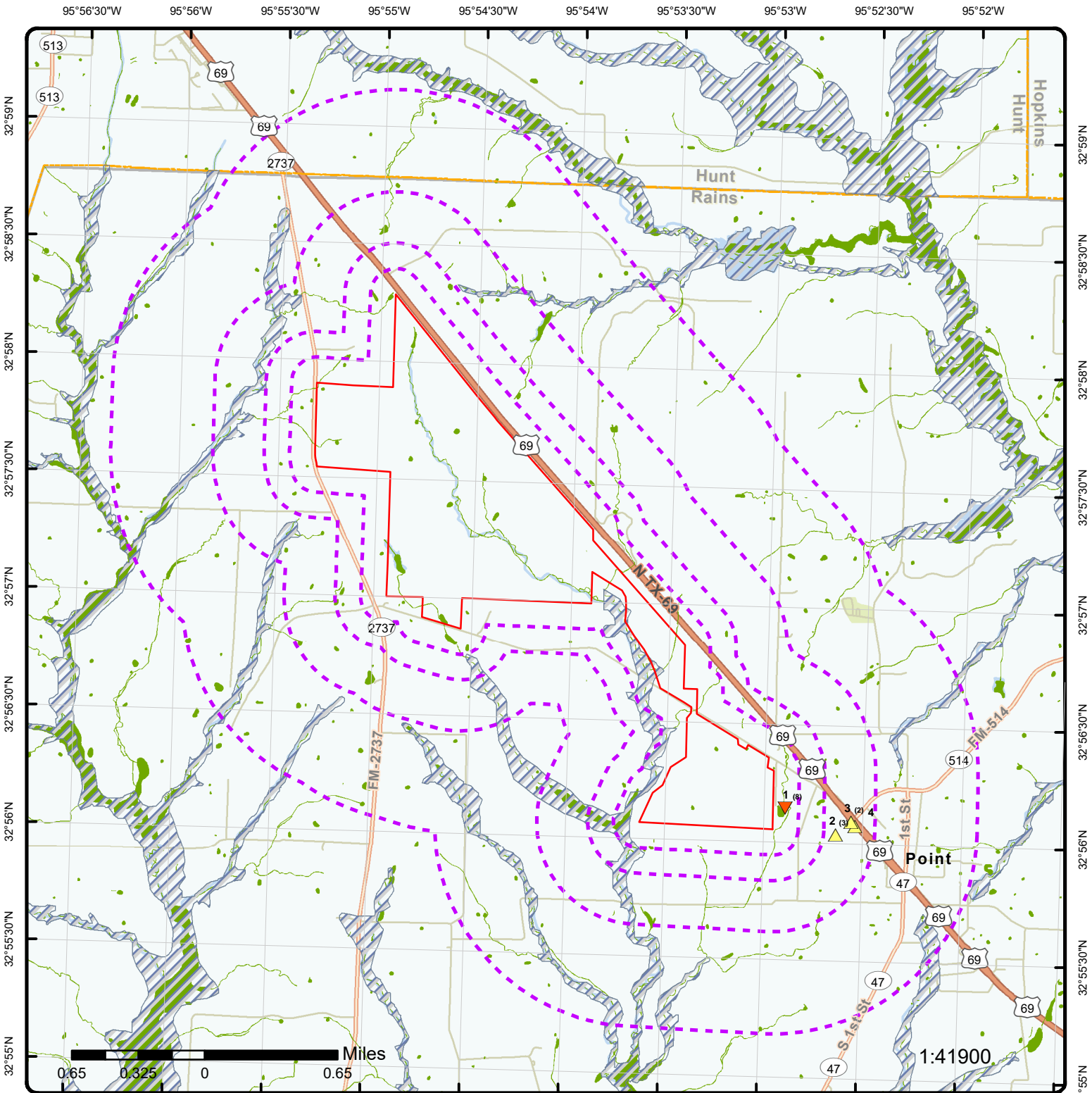

Map: 1.0 Mile Radius

Order Number: 23050800247

Address: Barrett Solar, Point, TX



- | | | | |
|------------------------------|------------------------|---------------------|--|
| Project Property | Buffer Outline | State | FWS Special Designation Areas |
| Sites with Higher Elevation | Freeways; Highways | Country | National Priorities List (Active, Delisted, Proposed, Institutional Control) |
| Sites with Same Elevation | Traffic Circle; Ramp | National Wetland | |
| Sites with Lower Elevation | Major & Minor Arterial | Indian Reserve Land | |
| Sites with Unknown Elevation | Traffic Circle; Ramp | Plume | |
| Areas with Higher Elevation | Local Road | 100 Year Flood Zone | |
| Areas with Same Elevation | Rail | 500 Year Flood Zone | |
| Areas with Lower Elevation | | | |
| Areas with Unknown Elevation | | | |

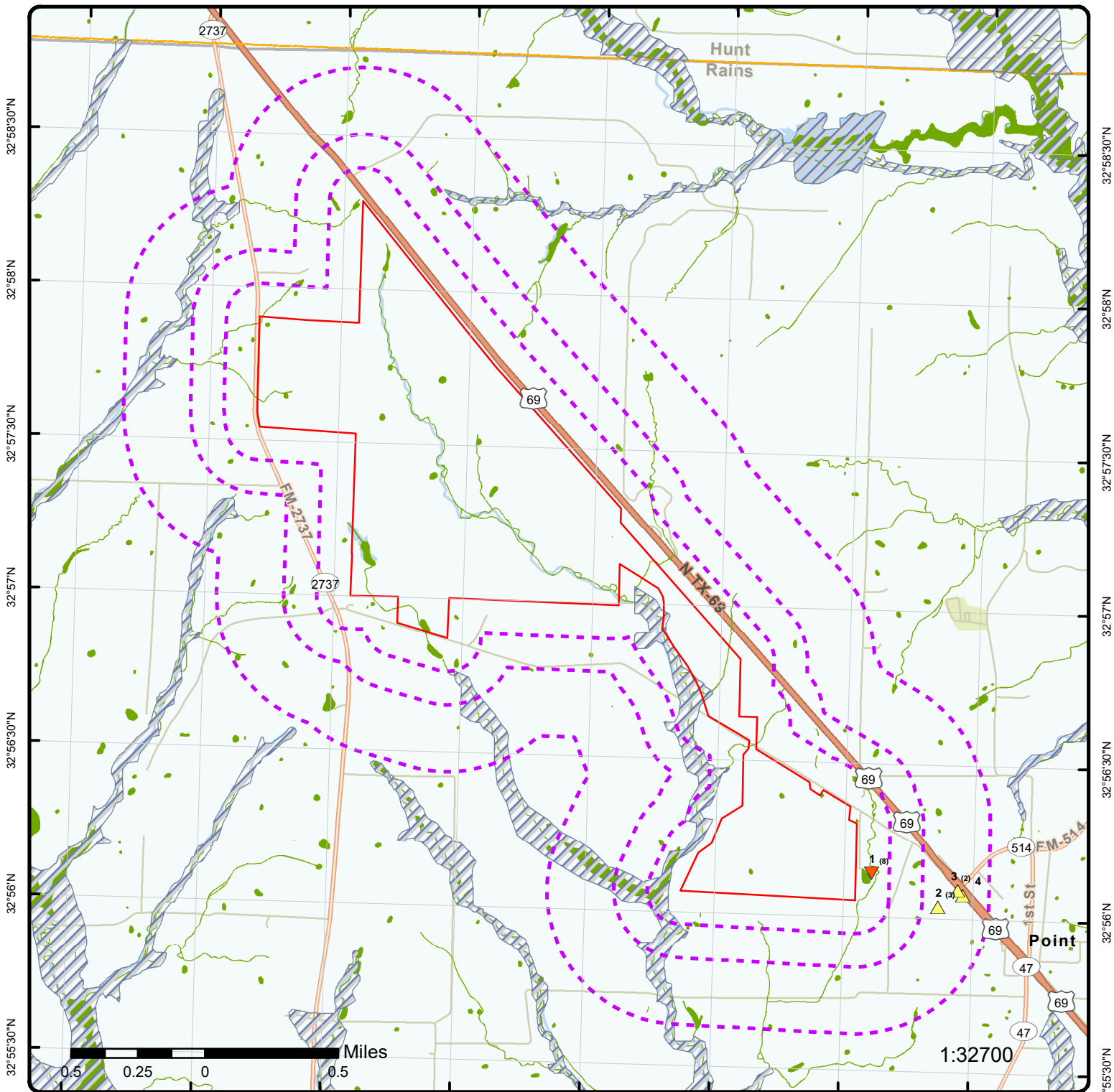

Map: 0.5 Mile Radius
 Order Number: 23050800247
 Address: Barrett Solar, Point, TX



- | | | | | |
|------------------------------|----------------------|------------------------|---------------------|--|
| Project Property | Buffer Outline | Freeways; Highways | State | FWS Special Designation Areas |
| Sites with Higher Elevation | Traffic Circle; Ramp | Major & Minor Arterial | Country | National Priorities List (Active, Delisted, Proposed, Institutional Control) |
| Sites with Same Elevation | Traffic Circle; Ramp | Local Road | National Wetland | Plume |
| Sites with Lower Elevation | Rail | 100 Year Flood Zone | Indian Reserve Land | 500 Year Flood Zone |
| Sites with Unknown Elevation | | | Plume | |
| Areas with Higher Elevation | | | 100 Year Flood Zone | |
| Areas with Same Elevation | | | 500 Year Flood Zone | |
| Areas with Lower Elevation | | | | |
| Areas with Unknown Elevation | | | | |

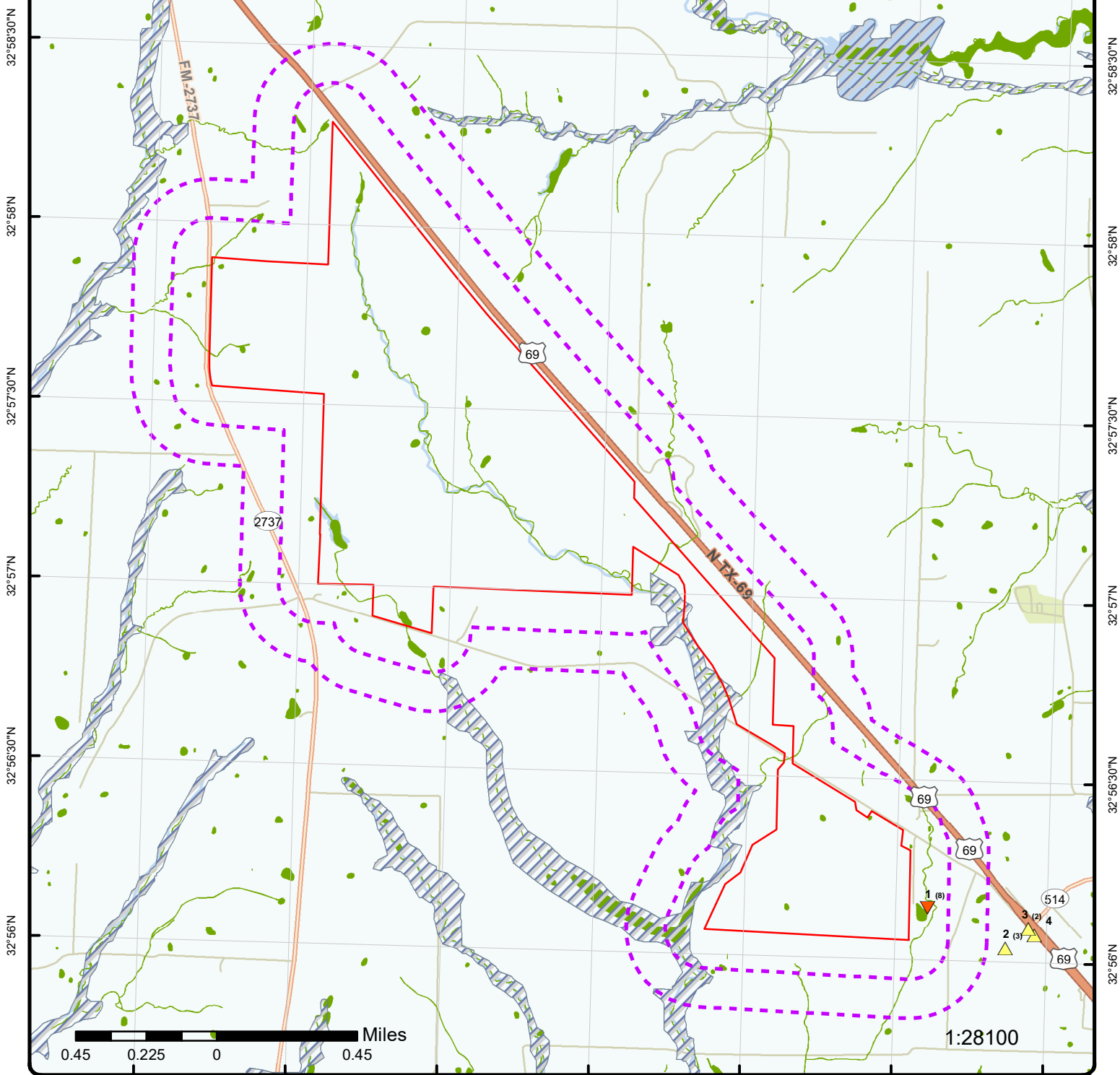

Map: 0.25 Mile Radius

Order Number: 23050800247
 Address: Barrett Solar, Point, TX



- | | | | | |
|------------------------------|----------------------|------------------------|---------------------|--|
| Project Property | Buffer Outline | Freeways; Highways | State | FWS Special Designation Areas |
| Sites with Higher Elevation | Traffic Circle; Ramp | Major & Minor Arterial | Country | National Priorities List (Active, Delisted, Proposed, Institutional Control) |
| Sites with Lower Elevation | Traffic Circle; Ramp | Local Road | National Wetland | Plume |
| Sites with Unknown Elevation | Rail | 100 Year Flood Zone | Indian Reserve Land | 500 Year Flood Zone |
| Areas with Higher Elevation | | | | |
| Areas with Same Elevation | | | | |
| Areas with Lower Elevation | | | | |
| Areas with Unknown Elevation | | | | |

95°55'30"W

95°55'W

95°54'30"W

95°54'W

95°53'30"W

95°53'W

32°58'30"N

32°58'N

32°57'30"N

32°57'N

32°56'30"N

32°56'N

32°58'30"N

32°58'N

32°57'30"N

32°57'N

32°56'30"N

32°56'N

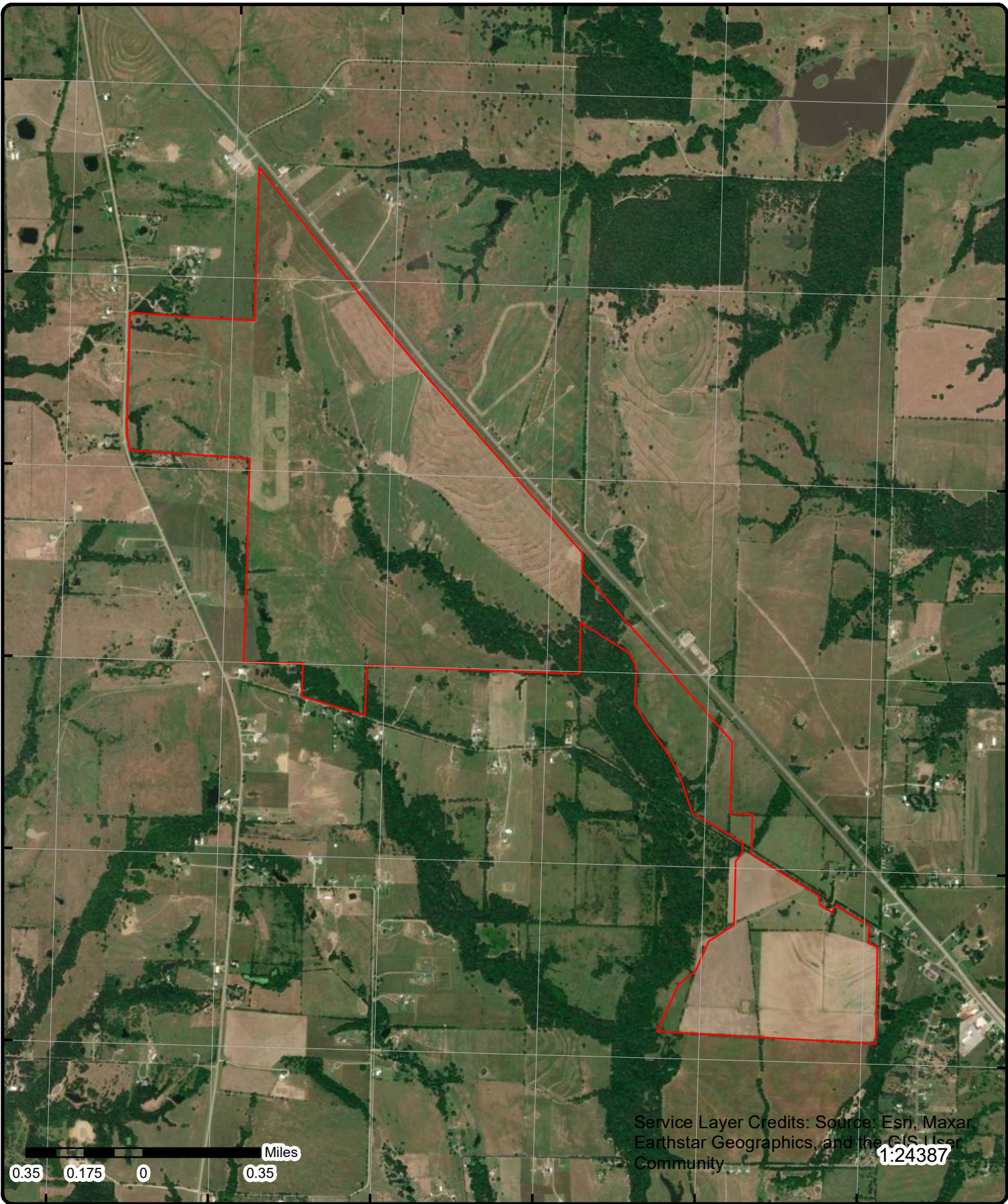

Service Layer Credits: Source: Esri, Maxar, Earthstar Geographics, and the GIS User Community

1:24387

Aerial Year: 2022

Address: Barrett Solar, Point, TX

Source: ESRI World Imagery

Order Number: 23050800247



© ERIS Information Inc.

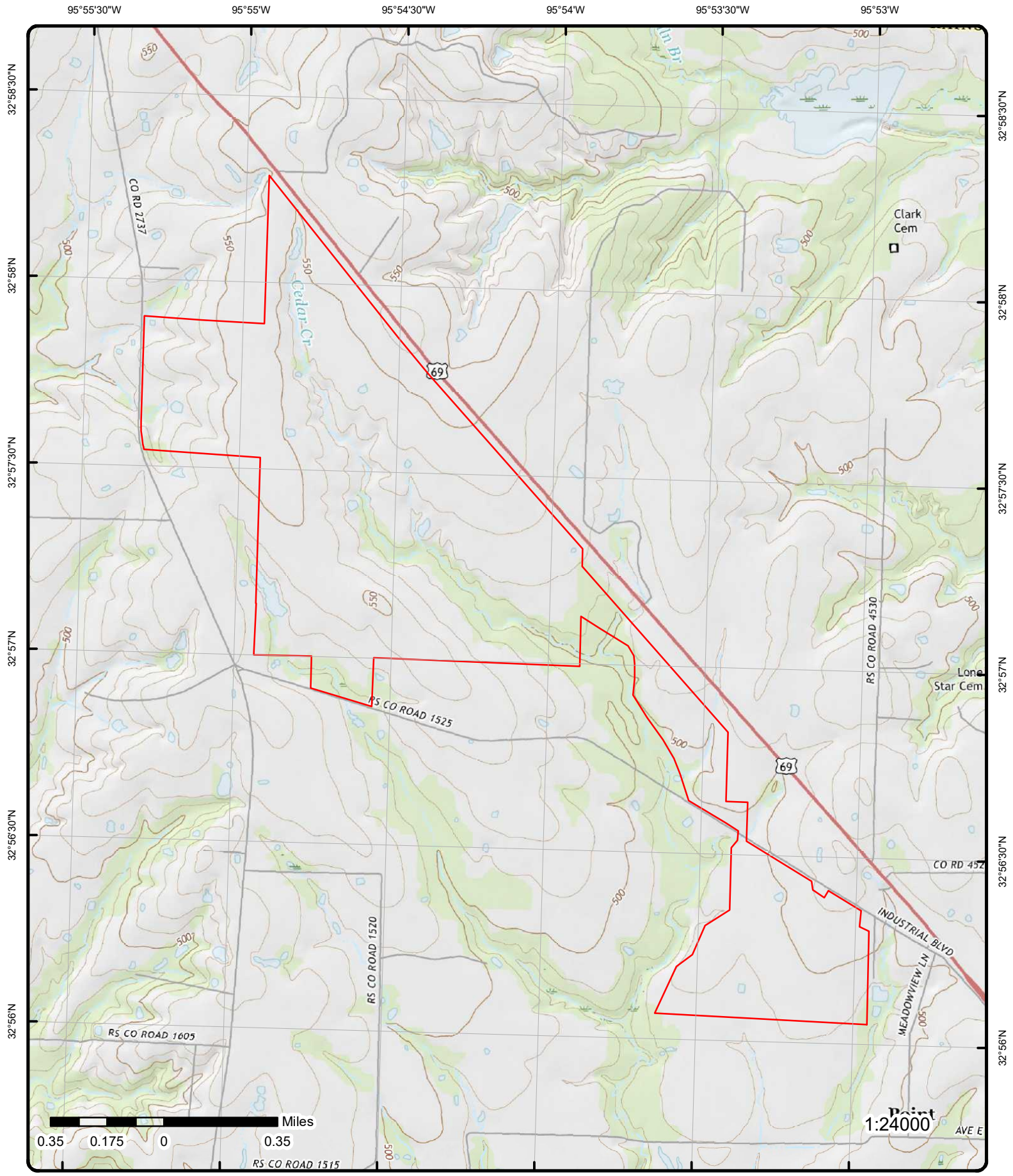

Topographic Map

Year: 2016

Order Number: 23050800247

Address: Barrett Solar, TX



Quadrangle(s): Emory North, TX; Lone Oak North, TX; Lone Oak South, TX

© ERIS Information Inc.

Source: USGS Topographic Map

Detail Report

Map Key	Number of Records	Direction	Distance (mi/ft)	Elev/Diff (ft)	Site	DB
1	1 of 8	SE	0.06 / 309.55	490.05 / -19	WEST PLANT 127 LOCUST ST , POINT , TX 75472 LOCATED ON INDUSTRIAL BLVD APPROX 1500' W OF THE INTERSECTION OF FM 514 AND HWY 69 IN RAINS COUNTY TX	NOV
RN No:		RN101720381		Near City:		POINT
TCEQ Region:		RAINS		Lat Dec Coord No:		0
County (OD):		POINT		Long Dec Coord No:		0
Physical City (OD):		POINT		Latitude (OD):		
Physical Zip (OD):				Longitude (OD):		
Regulated Entity Name (OD):		WEST PLANT				
Physical Location (OD):		LOCATED ON INDUSTRIAL BLVD APPROX 1500' W OF THE INTERSECTION OF FM 514 AND HWY 69 IN RAINS COUNTY				
Address:		127 LOCUST ST , POINT , TX 75472				
Physical Location:		LOCATED ON INDUSTRIAL BLVD APPROX 1500' W OF THE INTERSECTION OF FM 514 AND HWY 69 IN RAINS COUNTY				
Data Source:		TCEQ NOV (Info Request); TCEQ NOV (Open Data List)				

Violation Details

Track ID: 766410
Customer Cn No: CN600681993
Customer: City of Point
Contact:
Contact Title:
Investigation No: 1697672
Investigation Status: DAPPROVED
Business:
Status Dt: 12/29/2020 12:00:00 AM
Start Dt: 11/2/2020 12:00:00 AM
End Dt: 11/16/2020 12:00:00 AM
Mail Addr: 127 LOCUST ST
Mail City: POINT
Mail State: TX
Region: REGION 05 - TYLER
Zip Code: 75472
Geo Loc ID: 217605772002084
Actv Cd: COV
Cat Cd: C
Media: WATER
Method:
Notice Type: NOV
Nov Date: 1/5/2021 12:00:00 AM
Violation Allegation: Failure to prevent an unauthorized discharge of sewage.
Violation Status: ACTIVE
Violation Resolution:
Rule Citation: 26.121(a)(1)

Violation Details

Track ID: 766411
Customer Cn No: CN600681993
Customer: City of Point
Contact:

Map Key	Number of Records	Direction	Distance (mi/ft)	Elev/Diff (ft)	Site	DB
----------------	--------------------------	------------------	-------------------------	-----------------------	-------------	-----------

Contact Title:
Investigation No: 1697672
Investigation Status: DAPPROVED
Business:
Status Dt: 12/29/2020 12:00:00 AM
Start Dt: 11/2/2020 12:00:00 AM
End Dt: 11/16/2020 12:00:00 AM
Mail Addr: 127 LOCUST ST
Mail City: POINT
Mail State: TX
Region: REGION 05 - TYLER
Zip Code: 75472
Geo Loc ID: 217605772002084
Actv Cd: WWLSTMINFC
Cat Cd: C
Media: WATER
Method:
Notice Type: NOV
Nov Date: 1/5/2021 12:00:00 AM
Violation Allegation: Failure to maintain the collection system in good condition.
Violation Status: ACTIVE
Violation Resolution:
Rule Citation: 305.125(5)

Violation Details

Track ID: 766409
Customer Cn No: CN600681993
Customer: City of Point
Contact:
Contact Title:
Investigation No: 1697672
Investigation Status: DAPPROVED
Business:
Status Dt: 12/29/2020 12:00:00 AM
Start Dt: 11/2/2020 12:00:00 AM
End Dt: 11/16/2020 12:00:00 AM
Mail Addr: 127 LOCUST ST
Mail City: POINT
Mail State: TX
Region: REGION 05 - TYLER
Zip Code: 75472
Geo Loc ID: 217605772002084
Actv Cd: COV
Cat Cd: C
Media: WATER
Method:
Notice Type: NOV
Nov Date: 1/5/2021 12:00:00 AM
Violation Allegation: Failure to report an unauthorized discharge of sewage.
Violation Status: ACTIVE
Violation Resolution:
Rule Citation: 26.039(b)

Violation Details

Track ID: 766409
Customer Cn No: CN600681993
Customer: City of Point
Contact:
Contact Title:
Investigation No: 1697672
Investigation Status: DAPPROVED
Business:
Status Dt: 12/29/2020 12:00:00 AM
Start Dt: 11/2/2020 12:00:00 AM
End Dt: 11/16/2020 12:00:00 AM

Map Key	Number of Records	Direction	Distance (mi/ft)	Elev/Diff (ft)	Site	DB
Mail Addr:		127 LOCUST ST				
Mail City:		POINT				
Mail State:		TX				
Region:		REGION 05 - TYLER				
Zip Code:		75472				
Geo Loc ID:		217605772002084				
Actv Cd:		COV				
Cat Cd:		C				
Media:		WATER				
Method:						
Notice Type:		NOV				
Nov Date:		1/5/2021 12:00:00 AM				
Violation Allegation:		Failure to report an unauthorized discharge of sewage.				
Violation Status:		ACTIVE				
Violation Resolution:						
Rule Citation:		305.125(5)				

Violation Details

Track ID:	766410
Customer Cn No:	CN600681993
Customer:	City of Point
Contact:	
Contact Title:	
Investigation No:	1697672
Investigation Status:	DAPPROVED
Business:	
Status Dt:	12/29/2020 12:00:00 AM
Start Dt:	11/2/2020 12:00:00 AM
End Dt:	11/16/2020 12:00:00 AM
Mail Addr:	127 LOCUST ST
Mail City:	POINT
Mail State:	TX
Region:	REGION 05 - TYLER
Zip Code:	75472
Geo Loc ID:	217605772002084
Actv Cd:	WWCMPL
Cat Cd:	C
Media:	WATER
Method:	
Notice Type:	NOV
Nov Date:	1/5/2021 12:00:00 AM
Violation Allegation:	Failure to prevent an unauthorized discharge of sewage.
Violation Status:	ACTIVE
Violation Resolution:	
Rule Citation:	26.121(a)

Violation Details

Track ID:	766410
Customer Cn No:	CN600681993
Customer:	City of Point
Contact:	
Contact Title:	
Investigation No:	1697672
Investigation Status:	DAPPROVED
Business:	
Status Dt:	12/29/2020 12:00:00 AM
Start Dt:	11/2/2020 12:00:00 AM
End Dt:	11/16/2020 12:00:00 AM
Mail Addr:	127 LOCUST ST
Mail City:	POINT
Mail State:	TX
Region:	REGION 05 - TYLER
Zip Code:	75472
Geo Loc ID:	217605772002084
Actv Cd:	WWCMPL

Map Key	Number of Records	Direction	Distance (mi/ft)	Elev/Diff (ft)	Site	DB
Cat Cd:		C				
Media:		WATER				
Method:						
Notice Type:		NOV				
Nov Date:		1/5/2021 12:00:00 AM				
Violation Allegation:		Failure to prevent an unauthorized discharge of sewage.				
Violation Status:		ACTIVE				
Violation Resolution:						
Rule Citation:		26.121(a)(3)				

Violation Details

Track ID:	766409
Customer Cn No:	CN600681993
Customer:	City of Point
Contact:	
Contact Title:	
Investigation No:	1697672
Investigation Status:	DAPPROVED
Business:	
Status Dt:	12/29/2020 12:00:00 AM
Start Dt:	11/2/2020 12:00:00 AM
End Dt:	11/16/2020 12:00:00 AM
Mail Addr:	127 LOCUST ST
Mail City:	POINT
Mail State:	TX
Region:	REGION 05 - TYLER
Zip Code:	75472
Geo Loc ID:	217605772002084
Actv Cd:	WWLSTMINFC
Cat Cd:	C
Media:	WATER
Method:	
Notice Type:	NOV
Nov Date:	1/5/2021 12:00:00 AM
Violation Allegation:	Failure to report an unauthorized discharge of sewage.
Violation Status:	ACTIVE
Violation Resolution:	
Rule Citation:	305.125(5)

Violation Details

Track ID:	580091
Customer Cn No:	CN600681993
Customer:	City of Point
Contact:	
Contact Title:	
Investigation No:	1272921
Investigation Status:	DAPPROVED
Business:	
Status Dt:	8/21/2015 12:00:00 AM
Start Dt:	6/24/2015 12:00:00 AM
End Dt:	6/24/2015 12:00:00 AM
Mail Addr:	127 LOCUST ST
Mail City:	POINT
Mail State:	TX
Region:	REGION 05 - TYLER
Zip Code:	75472
Geo Loc ID:	217605772002084
Actv Cd:	WWCCIDSMIN
Cat Cd:	C
Media:	WATER
Method:	
Notice Type:	NOV
Nov Date:	6/24/2015 12:00:00 AM
Violation Allegation:	Failure to properly secure the lift station by installing a fence.
Violation Status:	RESOLVED

Map Key	Number of Records	Direction	Distance (mi/ft)	Elev/Diff (ft)	Site	DB
----------------	--------------------------	------------------	-------------------------	-----------------------	-------------	-----------

Violation Resolution:	On July 27, 2015, the City of Point submitted documentation showing that the fence has been installed at the lift station.					
Rule Citation:	305.125(5)					

Violation Details

Track ID:	766410
Customer Cn No:	CN600681993
Customer:	City of Point
Contact:	
Contact Title:	
Investigation No:	1697672
Investigation Status:	DAPPROVED
Business:	
Status Dt:	12/29/2020 12:00:00 AM
Start Dt:	11/2/2020 12:00:00 AM
End Dt:	11/16/2020 12:00:00 AM
Mail Addr:	127 LOCUST ST
Mail City:	POINT
Mail State:	TX
Region:	REGION 05 - TYLER
Zip Code:	75472
Geo Loc ID:	217605772002084
Actv Cd:	WWLSTMINFC
Cat Cd:	C
Media:	WATER
Method:	
Notice Type:	NOV
Nov Date:	1/5/2021 12:00:00 AM
Violation Allegation:	Failure to prevent an unauthorized discharge of sewage.
Violation Status:	ACTIVE
Violation Resolution:	
Rule Citation:	26.121(a)(2)

Violation Details

Track ID:	766410
Customer Cn No:	CN600681993
Customer:	City of Point
Contact:	
Contact Title:	
Investigation No:	1697672
Investigation Status:	DAPPROVED
Business:	
Status Dt:	12/29/2020 12:00:00 AM
Start Dt:	11/2/2020 12:00:00 AM
End Dt:	11/16/2020 12:00:00 AM
Mail Addr:	127 LOCUST ST
Mail City:	POINT
Mail State:	TX
Region:	REGION 05 - TYLER
Zip Code:	75472
Geo Loc ID:	217605772002084
Actv Cd:	COV
Cat Cd:	C
Media:	WATER
Method:	
Notice Type:	NOV
Nov Date:	1/5/2021 12:00:00 AM
Violation Allegation:	Failure to prevent an unauthorized discharge of sewage.
Violation Status:	ACTIVE
Violation Resolution:	
Rule Citation:	26.121(a)

Violation Details

Map Key	Number of Records	Direction	Distance (mi/ft)	Elev/Diff (ft)	Site	DB
Track ID:			766410			
Customer Cn No:			CN600681993			
Customer:			City of Point			
Contact:						
Contact Title:						
Investigation No:			1697672			
Investigation Status:			DAPPROVED			
Business:						
Status Dt:			12/29/2020 12:00:00 AM			
Start Dt:			11/2/2020 12:00:00 AM			
End Dt:			11/16/2020 12:00:00 AM			
Mail Addr:			127 LOCUST ST			
Mail City:			POINT			
Mail State:			TX			
Region:			REGION 05 - TYLER			
Zip Code:			75472			
Geo Loc ID:			217605772002084			
Actv Cd:			WWLSTMINFC			
Cat Cd:			C			
Media:			WATER			
Method:						
Notice Type:			NOV			
Nov Date:			1/5/2021 12:00:00 AM			
Violation Allegation:			Failure to prevent an unauthorized discharge of sewage.			
Violation Status:			ACTIVE			
Violation Resolution:						
Rule Citation:			26.121(a)(1)			
<u>Violation Details</u>						
Track ID:			226426			
Customer Cn No:			CN600681993			
Customer:			City of Point			
Contact:						
Contact Title:						
Investigation No:			452376			
Investigation Status:			DAPPROVED			
Business:						
Status Dt:			1/23/2006 12:00:00 AM			
Start Dt:			11/21/2005 12:00:00 AM			
End Dt:			11/25/2005 12:00:00 AM			
Mail Addr:			127 LOCUST ST			
Mail City:			POINT			
Mail State:			TX			
Region:			REGION 05 - TYLER			
Zip Code:			75472			
Geo Loc ID:			217605772002084			
Actv Cd:			WWCCIDSMIN			
Cat Cd:			B			
Media:			WATER			
Method:						
Notice Type:			NOV			
Nov Date:			1/31/2006 12:00:00 AM			
Violation Allegation:			Failure to apply for a permit renewal at least 180 days prior to the expiration of the existing permit.			
Violation Status:			RESOLVED			
Violation Resolution:			The permittee has submitted a renewal application and is currently operating with a new permit.			
Rule Citation:			305.125(1)			
<u>Violation Details</u>						
Track ID:			361176			
Customer Cn No:			CN600681993			
Customer:			City of Point			
Contact:						
Contact Title:						
Investigation No:			740369			
Investigation Status:			DAPPROVED			

Map Key	Number of Records	Direction	Distance (mi/ft)	Elev/Diff (ft)	Site	DB
----------------	--------------------------	------------------	-------------------------	-----------------------	-------------	-----------

Business:
Status Dt: 3/30/2009 12:00:00 AM
Start Dt: 1/29/2009 12:00:00 AM
End Dt: 3/20/2009 12:00:00 AM
Mail Addr: 127 LOCUST ST
Mail City: POINT
Mail State: TX
Region: REGION 05 - TYLER
Zip Code: 75472
Geo Loc ID: 217605772002084
Actv Cd: WWCCIDSMIN
Cat Cd: C
Media: WATER
Method:
Notice Type: NOV
Nov Date: 4/2/2009 12:00:00 AM
Violation Allegation: Failure to submit the Annual Sludge Report (ASR) for 2008. In Section I, B(1); Section II, F and Section III G; of Sludge Provisions from Permit Number WQ0010964-002 it states, "The permittee shall report annually to the TCEQ Regional Office (MC Region 5) and the Water Quality Compliance Monitoring Team (MC 224) of the Enforcement Division by September 1 of each year a summary of sludge disposal activities."
Violation Status: RESOLVED
Violation Resolution: The following violation was observed to be corrected during inspection number 803020 conducted on June 22, 2011.
Rule Citation: 305.125(11)(C)

Violation Details

Track ID: 766410
Customer Cn No: CN600681993
Customer: City of Point
Contact:
Contact Title:
Investigation No: 1697672
Investigation Status: DAPPROVED
Business:
Status Dt: 12/29/2020 12:00:00 AM
Start Dt: 11/2/2020 12:00:00 AM
End Dt: 11/16/2020 12:00:00 AM
Mail Addr: 127 LOCUST ST
Mail City: POINT
Mail State: TX
Region: REGION 05 - TYLER
Zip Code: 75472
Geo Loc ID: 217605772002084
Actv Cd: WWCMPL
Cat Cd: C
Media: WATER
Method:
Notice Type: NOV
Nov Date: 1/5/2021 12:00:00 AM
Violation Allegation: Failure to prevent an unauthorized discharge of sewage.
Violation Status: ACTIVE
Violation Resolution:
Rule Citation: 26.121(a)(2)

Violation Details

Track ID: 766410
Customer Cn No: CN600681993
Customer: City of Point
Contact:
Contact Title:
Investigation No: 1697672
Investigation Status: DAPPROVED
Business:
Status Dt: 12/29/2020 12:00:00 AM
Start Dt: 11/2/2020 12:00:00 AM

Map Key	Number of Records	Direction	Distance (mi/ft)	Elev/Diff (ft)	Site	DB
End Dt:			11/16/2020 12:00:00 AM			
Mail Addr:			127 LOCUST ST			
Mail City:			POINT			
Mail State:			TX			
Region:			REGION 05 - TYLER			
Zip Code:			75472			
Geo Loc ID:			217605772002084			
Actv Cd:			WWLSTMINFC			
Cat Cd:			C			
Media:			WATER			
Method:						
Notice Type:			NOV			
Nov Date:			1/5/2021 12:00:00 AM			
Violation Allegation:			Failure to prevent an unauthorized discharge of sewage.			
Violation Status:			ACTIVE			
Violation Resolution:						
Rule Citation:			26.121(a)			

Violation Details

Track ID:	766410
Customer Cn No:	CN600681993
Customer:	City of Point
Contact:	
Contact Title:	
Investigation No:	1697672
Investigation Status:	DAPPROVED
Business:	
Status Dt:	12/29/2020 12:00:00 AM
Start Dt:	11/2/2020 12:00:00 AM
End Dt:	11/16/2020 12:00:00 AM
Mail Addr:	127 LOCUST ST
Mail City:	POINT
Mail State:	TX
Region:	REGION 05 - TYLER
Zip Code:	75472
Geo Loc ID:	217605772002084
Actv Cd:	COV
Cat Cd:	C
Media:	WATER
Method:	
Notice Type:	NOV
Nov Date:	1/5/2021 12:00:00 AM
Violation Allegation:	Failure to prevent an unauthorized discharge of sewage.
Violation Status:	ACTIVE
Violation Resolution:	
Rule Citation:	26.121(a)(3)

Violation Details

Track ID:	766411
Customer Cn No:	CN600681993
Customer:	City of Point
Contact:	
Contact Title:	
Investigation No:	1697672
Investigation Status:	DAPPROVED
Business:	
Status Dt:	12/29/2020 12:00:00 AM
Start Dt:	11/2/2020 12:00:00 AM
End Dt:	11/16/2020 12:00:00 AM
Mail Addr:	127 LOCUST ST
Mail City:	POINT
Mail State:	TX
Region:	REGION 05 - TYLER
Zip Code:	75472
Geo Loc ID:	217605772002084

Map Key	Number of Records	Direction	Distance (mi/ft)	Elev/Diff (ft)	Site	DB
Actv Cd:		COV				
Cat Cd:		C				
Media:		WATER				
Method:						
Notice Type:		NOV				
Nov Date:		1/5/2021 12:00:00 AM				
Violation Allegation:		Failure to maintain the collection system in good condition.				
Violation Status:		ACTIVE				
Violation Resolution:						
Rule Citation:		305.125(5)				

Violation Details

Track ID:	766409
Customer Cn No:	CN600681993
Customer:	City of Point
Contact:	
Contact Title:	
Investigation No:	1697672
Investigation Status:	DAPPROVED
Business:	
Status Dt:	12/29/2020 12:00:00 AM
Start Dt:	11/2/2020 12:00:00 AM
End Dt:	11/16/2020 12:00:00 AM
Mail Addr:	127 LOCUST ST
Mail City:	POINT
Mail State:	TX
Region:	REGION 05 - TYLER
Zip Code:	75472
Geo Loc ID:	217605772002084
Actv Cd:	WWCMPL
Cat Cd:	C
Media:	WATER
Method:	
Notice Type:	NOV
Nov Date:	1/5/2021 12:00:00 AM
Violation Allegation:	Failure to report an unauthorized discharge of sewage.
Violation Status:	ACTIVE
Violation Resolution:	
Rule Citation:	26.039(b)

Violation Details

Track ID:	766409
Customer Cn No:	CN600681993
Customer:	City of Point
Contact:	
Contact Title:	
Investigation No:	1697672
Investigation Status:	DAPPROVED
Business:	
Status Dt:	12/29/2020 12:00:00 AM
Start Dt:	11/2/2020 12:00:00 AM
End Dt:	11/16/2020 12:00:00 AM
Mail Addr:	127 LOCUST ST
Mail City:	POINT
Mail State:	TX
Region:	REGION 05 - TYLER
Zip Code:	75472
Geo Loc ID:	217605772002084
Actv Cd:	WWLSTMINFC
Cat Cd:	C
Media:	WATER
Method:	
Notice Type:	NOV
Nov Date:	1/5/2021 12:00:00 AM
Violation Allegation:	Failure to report an unauthorized discharge of sewage.

Map Key	Number of Records	Direction	Distance (mi/ft)	Elev/Diff (ft)	Site	DB
Violation Status:		ACTIVE				
Violation Resolution:						
Rule Citation:		26.039(b)				
<u>Violation Details</u>						
Track ID:		766410				
Customer Cn No:		CN600681993				
Customer:		City of Point				
Contact:						
Contact Title:						
Investigation No:		1697672				
Investigation Status:		DAPPROVED				
Business:						
Status Dt:		12/29/2020 12:00:00 AM				
Start Dt:		11/2/2020 12:00:00 AM				
End Dt:		11/16/2020 12:00:00 AM				
Mail Addr:		127 LOCUST ST				
Mail City:		POINT				
Mail State:		TX				
Region:		REGION 05 - TYLER				
Zip Code:		75472				
Geo Loc ID:		217605772002084				
Actv Cd:		WWLSTMINFC				
Cat Cd:		C				
Media:		WATER				
Method:						
Notice Type:		NOV				
Nov Date:		1/5/2021 12:00:00 AM				
Violation Allegation:		Failure to prevent an unauthorized discharge of sewage.				
Violation Status:		ACTIVE				
Violation Resolution:						
Rule Citation:		26.121(a)(3)				
<u>Violation Details</u>						
Track ID:		361176				
Customer Cn No:		CN600681993				
Customer:		City of Point				
Contact:						
Contact Title:						
Investigation No:		740369				
Investigation Status:		DAPPROVED				
Business:						
Status Dt:		3/30/2009 12:00:00 AM				
Start Dt:		1/29/2009 12:00:00 AM				
End Dt:		3/20/2009 12:00:00 AM				
Mail Addr:		127 LOCUST ST				
Mail City:		POINT				
Mail State:		TX				
Region:		REGION 05 - TYLER				
Zip Code:		75472				
Geo Loc ID:		217605772002084				
Actv Cd:		WWCCIDSMIN				
Cat Cd:		C				
Media:		WATER				
Method:						
Notice Type:		NOV				
Nov Date:		4/2/2009 12:00:00 AM				
Violation Allegation:		Failure to submit the Annual Sludge Report (ASR) for 2008. In Section I, B(1); Section II, F and Section III G; of Sludge Provisions from Permit Number WQ0010964-002 it states, "The permittee shall report annually to the TCEQ Regional Office (MC Region 5) and the Water Quality Compliance Monitoring Team (MC 224) of the Enforcement Division by September 1 of each year a summary of sludge disposal activities."				
Violation Status:		RESOLVED				
Violation Resolution:		The following violation was observed to be corrected during inspection number 803020 conducted on June 22, 2011.				
Rule Citation:		305.125(11)(B)				

<i>Map Key</i>	<i>Number of Records</i>	<i>Direction</i>	<i>Distance (mi/ft)</i>	<i>Elev/Diff (ft)</i>	<i>Site</i>	<i>DB</i>
----------------	--------------------------	------------------	-------------------------	-----------------------	-------------	-----------

Violation Details

Track ID: 361176
Customer Cn No: CN600681993
Customer: City of Point
Contact:
Contact Title:
Investigation No: 1023692
Investigation Status: DAPPROVED
Business:
Status Dt: 9/19/2012 12:00:00 AM
Start Dt: 8/8/2012 12:00:00 AM
End Dt: 8/8/2012 12:00:00 AM
Mail Addr: 127 LOCUST ST
Mail City: POINT
Mail State: TX
Region: REGION 05 - TYLER
Zip Code: 75472
Geo Loc ID: 217605772002084
Actv Cd: WWFRR
Cat Cd: C
Media: WATER
Method:
Notice Type: NOV
Nov Date: 8/8/2012 12:00:00 AM
Violation Allegation: Failure to submit the Annual Sludge Report (ASR) for 2008. In Section I, B(1); Section II, F and Section III G; of Sludge Provisions from Permit Number WQ0010964-002 it states, "The permittee shall report annually to the TCEQ Regional Office (MC Region 5) and the Water Quality Compliance Monitoring Team (MC 224) of the Enforcement Division by September 1 of each year a summary of sludge disposal activities."
Violation Status: RESOLVED
Violation Resolution: The following violation was observed to be corrected during inspection number 803020 conducted on June 22, 2011.
Rule Citation: 305.125(11)(C)

Violation Details

Track ID: 766410
Customer Cn No: CN600681993
Customer: City of Point
Contact:
Contact Title:
Investigation No: 1697672
Investigation Status: DAPPROVED
Business:
Status Dt: 12/29/2020 12:00:00 AM
Start Dt: 11/2/2020 12:00:00 AM
End Dt: 11/16/2020 12:00:00 AM
Mail Addr: 127 LOCUST ST
Mail City: POINT
Mail State: TX
Region: REGION 05 - TYLER
Zip Code: 75472
Geo Loc ID: 217605772002084
Actv Cd: WWCMPL
Cat Cd: C
Media: WATER
Method:
Notice Type: NOV
Nov Date: 1/5/2021 12:00:00 AM
Violation Allegation: Failure to prevent an unauthorized discharge of sewage.
Violation Status: ACTIVE
Violation Resolution:
Rule Citation: 26.121(a)(1)

Violation Details

<i>Map Key</i>	<i>Number of Records</i>	<i>Direction</i>	<i>Distance (mi/ft)</i>	<i>Elev/Diff (ft)</i>	<i>Site</i>	<i>DB</i>
Track ID:		766411				
Customer Cn No:		CN600681993				
Customer:		City of Point				
Contact:						
Contact Title:						
Investigation No:		1697672				
Investigation Status:		DAPPROVED				
Business:						
Status Dt:		12/29/2020 12:00:00 AM				
Start Dt:		11/2/2020 12:00:00 AM				
End Dt:		11/16/2020 12:00:00 AM				
Mail Addr:		127 LOCUST ST				
Mail City:		POINT				
Mail State:		TX				
Region:		REGION 05 - TYLER				
Zip Code:		75472				
Geo Loc ID:		217605772002084				
Actv Cd:		WWCMPL				
Cat Cd:		C				
Media:		WATER				
Method:						
Notice Type:		NOV				
Nov Date:		1/5/2021 12:00:00 AM				
Violation Allegation:		Failure to maintain the collection system in good condition.				
Violation Status:		ACTIVE				
Violation Resolution:						
Rule Citation:		305.125(5)				

Violation Details

Track ID:		361176				
Customer Cn No:		CN600681993				
Customer:		City of Point				
Contact:						
Contact Title:						
Investigation No:		1023692				
Investigation Status:		DAPPROVED				
Business:						
Status Dt:		9/19/2012 12:00:00 AM				
Start Dt:		8/8/2012 12:00:00 AM				
End Dt:		8/8/2012 12:00:00 AM				
Mail Addr:		127 LOCUST ST				
Mail City:		POINT				
Mail State:		TX				
Region:		REGION 05 - TYLER				
Zip Code:		75472				
Geo Loc ID:		217605772002084				
Actv Cd:		WWFRR				
Cat Cd:		C				
Media:		WATER				
Method:						
Notice Type:		NOV				
Nov Date:		8/8/2012 12:00:00 AM				
Violation Allegation:		Failure to submit the Annual Sludge Report (ASR) for 2008. In Section I, B(1); Section II, F and Section III G; of Sludge Provisions from Permit Number WQ0010964-002 it states, "The permittee shall report annually to the TCEQ Regional Office (MC Region 5) and the Water Quality Compliance Monitoring Team (MC 224) of the Enforcement Division by September 1 of each year a summary of sludge disposal activities."				
Violation Status:		RESOLVED				
Violation Resolution:		The following violation was observed to be corrected during inspection number 803020 conducted on June 22, 2011.				
Rule Citation:		305.125(11)(B)				

Violation Details

Track ID:		580092
Customer Cn No:		CN600681993

Map Key	Number of Records	Direction	Distance (mi/ft)	Elev/Diff (ft)	Site	DB
Customer:		City of Point				
Contact:						
Contact Title:						
Investigation No:		1272921				
Investigation Status:		DAPPROVED				
Business:						
Status Dt:		8/21/2015 12:00:00 AM				
Start Dt:		6/24/2015 12:00:00 AM				
End Dt:		6/24/2015 12:00:00 AM				
Mail Addr:		127 LOCUST ST				
Mail City:		POINT				
Mail State:		TX				
Region:		REGION 05 - TYLER				
Zip Code:		75472				
Geo Loc ID:		217605772002084				
Actv Cd:		WWCCIDSMIN				
Cat Cd:		C				
Media:		WATER				
Method:						
Notice Type:		NOV				
Nov Date:		6/24/2015 12:00:00 AM				
Violation Allegation:		Failure to prevent the growth of woody vegetation on the dividing wall in the lagoon. An excess accumulation of vegetation growing in the plant on the dividing structure was observed.				
Violation Status:		RESOLVED				
Violation Resolution:		On July 27, 2015, the City of Point submitted documentation showing that the woody vegetation had been removed from the wastewater treatment lagoons.				
Rule Citation:		305.125(5)				

Violation Details

Track ID:		766410				
Customer Cn No:		CN600681993				
Customer:		City of Point				
Contact:						
Contact Title:						
Investigation No:		1697672				
Investigation Status:		DAPPROVED				
Business:						
Status Dt:		12/29/2020 12:00:00 AM				
Start Dt:		11/2/2020 12:00:00 AM				
End Dt:		11/16/2020 12:00:00 AM				
Mail Addr:		127 LOCUST ST				
Mail City:		POINT				
Mail State:		TX				
Region:		REGION 05 - TYLER				
Zip Code:		75472				
Geo Loc ID:		217605772002084				
Actv Cd:		COV				
Cat Cd:		C				
Media:		WATER				
Method:						
Notice Type:		NOV				
Nov Date:		1/5/2021 12:00:00 AM				
Violation Allegation:		Failure to prevent an unauthorized discharge of sewage.				
Violation Status:		ACTIVE				
Violation Resolution:						
Rule Citation:		26.121(a)(2)				

Violation Details

Track ID:		766409				
Customer Cn No:		CN600681993				
Customer:		City of Point				
Contact:						
Contact Title:						
Investigation No:		1697672				
Investigation Status:		DAPPROVED				

Map Key	Number of Records	Direction	Distance (mi/ft)	Elev/Diff (ft)	Site	DB
Business:						
Status Dt:			12/29/2020 12:00:00 AM			
Start Dt:			11/2/2020 12:00:00 AM			
End Dt:			11/16/2020 12:00:00 AM			
Mail Addr:			127 LOCUST ST			
Mail City:			POINT			
Mail State:			TX			
Region:			REGION 05 - TYLER			
Zip Code:			75472			
Geo Loc ID:			217605772002084			
Actv Cd:			WWCMPL			
Cat Cd:			C			
Media:			WATER			
Method:						
Notice Type:			NOV			
Nov Date:			1/5/2021 12:00:00 AM			
Violation Allegation:			Failure to report an unauthorized discharge of sewage.			
Violation Status:			ACTIVE			
Violation Resolution:						
Rule Citation:			305.125(5)			

Open Data Details

Investigation No:	1697672
Customer No:	CN600681993
Customer Name:	City of Point
Business Type:	DOMESTIC
Mailing Address:	127 LOCUST ST
Mailing City:	POINT
Mailing State:	TX
Mailing Zip Code:	75472
Coordinates Address Based:	POINT (-95.75951986718752 32.8762824140625)
Coordinates Decimal Degrees:	
Media:	WATER
Notice of Violation Date:	01/05/2021
Rule Citation:	26.121(a)(2)
Violation Track No:	766410
Violation Category:	C
Violation Allegation:	Failure to prevent an unauthorized discharge of sewage.
Violation Status:	ACTIVE
Violation Resolution:	

Open Data Details

Investigation No:	1589566
Customer No:	CN600681993
Customer Name:	City of Point
Business Type:	DOMESTIC
Mailing Address:	127 LOCUST ST
Mailing City:	POINT
Mailing State:	TX
Mailing Zip Code:	75472
Coordinates Address Based:	POINT (-95.75951986718752 32.8762824140625)
Coordinates Decimal Degrees:	
Media:	WATER
Notice of Violation Date:	05/23/2019
Rule Citation:	305.125(17)
Violation Track No:	723806
Violation Category:	C
Violation Allegation:	NON-RPT VIOS FOR MONIT PER OR PIPE **Note: Many records provided by the department have a truncated [Violation Allegation] field.
Violation Status:	ACTIVE
Violation Resolution:	

Open Data Details

Investigation No: 1589566
Customer No: CN600681993
Customer Name: City of Point
Business Type: DOMESTIC
Mailing Address: 127 LOCUST ST
Mailing City: POINT
Mailing State: TX
Mailing Zip Code: 75472
Coordinates Address Based: POINT (-95.75951986718752 32.8762824140625)
Coordinates Decimal Degrees:
Media: WATER
Notice of Violation Date: 05/23/2019
Rule Citation: 305.125(17)
Violation Track No: 723802
Violation Category: C
Violation Allegation: NON-RPT VIOS FOR MONIT PER OR PIPE **Note: Many records provided by the department have a truncated [Violation Allegation] field.
Violation Status: ACTIVE
Violation Resolution:

Open Data Details

Investigation No: 1589566
Customer No: CN600681993
Customer Name: City of Point
Business Type: DOMESTIC
Mailing Address: 127 LOCUST ST
Mailing City: POINT
Mailing State: TX
Mailing Zip Code: 75472
Coordinates Address Based: POINT (-95.75951986718752 32.8762824140625)
Coordinates Decimal Degrees:
Media: WATER
Notice of Violation Date: 05/23/2019
Rule Citation: 305.125(17)
Violation Track No: 723808
Violation Category: C
Violation Allegation: NON-RPT VIOS FOR MONIT PER OR PIPE **Note: Many records provided by the department have a truncated [Violation Allegation] field.
Violation Status: ACTIVE
Violation Resolution:

Open Data Details

Investigation No: 1697672
Customer No: CN600681993
Customer Name: City of Point
Business Type: DOMESTIC
Mailing Address: 127 LOCUST ST
Mailing City: POINT
Mailing State: TX
Mailing Zip Code: 75472
Coordinates Address Based: POINT (-95.75951986718752 32.8762824140625)
Coordinates Decimal Degrees:
Media: WATER
Notice of Violation Date: 01/05/2021
Rule Citation: 26.121(a)(1)
Violation Track No: 766410
Violation Category: C
Violation Allegation: Failure to prevent an unauthorized discharge of sewage.
Violation Status: ACTIVE
Violation Resolution:

Open Data Details

Investigation No: 1697672

Map Key	Number of Records	Direction	Distance (mi/ft)	Elev/Diff (ft)	Site	DB
Customer No:		CN600681993				
Customer Name:		City of Point				
Business Type:		DOMESTIC				
Mailing Address:		127 LOCUST ST				
Mailing City:		POINT				
Mailing State:		TX				
Mailing Zip Code:		75472				
Coordinates Address Based:		POINT (-95.75951986718752 32.8762824140625)				
Coordinates Decimal Degrees:						
Media:		WATER				
Notice of Violation Date:		01/05/2021				
Rule Citation:		305.125(5)				
Violation Track No:		766409				
Violation Category:		C				
Violation Allegation:		Failure to report an unauthorized discharge of sewage.				
Violation Status:		ACTIVE				
Violation Resolution:						

Open Data Details

Investigation No:	1023692
Customer No:	CN600681993
Customer Name:	City of Point
Business Type:	DOMESTIC
Mailing Address:	127 LOCUST ST
Mailing City:	POINT
Mailing State:	TX
Mailing Zip Code:	75472
Coordinates Address Based:	POINT (-95.75951986718752 32.8762824140625)
Coordinates Decimal Degrees:	
Media:	WATER
Notice of Violation Date:	08/08/2012
Rule Citation:	305.125(11)(B)
Violation Track No:	361176
Violation Category:	C
Violation Allegation:	Failure to submit the Annual Sludge Report (ASR) for 2008. In Section I, B(1); Section II, F and Section III G; of Sludge Provisions from Permit Number WQ0010964-002 it states, "The permittee shall report annually to the TCEQ Regional Office (MC Region 5) and the Water Quality Compliance Monitoring Team (MC 224) of the Enforcement Division by September 1 of each year a summary of sludge disposal activities." **Note: Many records provided by the department have a truncated [Violation Allegation] field.
Violation Status:	RESOLVED
Violation Resolution:	The following violation was observed to be corrected during inspection number 803020 conducted on June 22, 2011.

Open Data Details

Investigation No:	1023692
Customer No:	CN600681993
Customer Name:	City of Point
Business Type:	DOMESTIC
Mailing Address:	127 LOCUST ST
Mailing City:	POINT
Mailing State:	TX
Mailing Zip Code:	75472
Coordinates Address Based:	POINT (-95.75951986718752 32.8762824140625)
Coordinates Decimal Degrees:	
Media:	WATER
Notice of Violation Date:	08/08/2012
Rule Citation:	305.125(11)(C)
Violation Track No:	361176
Violation Category:	C
Violation Allegation:	Failure to submit the Annual Sludge Report (ASR) for 2008. In Section I, B(1); Section II, F and Section III G; of Sludge Provisions from Permit Number WQ0010964-002 it states, "The permittee shall report annually to the TCEQ Regional Office (MC Region 5) and the Water Quality Compliance Monitoring Team (MC 224) of the Enforcement Division by September 1 of each year a summary of sludge disposal activities." **Note: Many records provided by the department have a truncated [Violation Allegation] field.
Violation Status:	RESOLVED

Map Key	Number of Records	Direction	Distance (mi/ft)	Elev/Diff (ft)	Site	DB
----------------	--------------------------	------------------	-------------------------	-----------------------	-------------	-----------

Violation Resolution: The following violation was observed to be corrected during inspection number 803020 conducted on June 22, 2011.

Open Data Details

Investigation No: 1589566
Customer No: CN600681993
Customer Name: City of Point
Business Type: DOMESTIC
Mailing Address: 127 LOCUST ST
Mailing City: POINT
Mailing State: TX
Mailing Zip Code: 75472
Coordinates Address Based: POINT (-95.75951986718752 32.8762824140625)
Coordinates Decimal Degrees:
Media: WATER
Notice of Violation Date: 05/23/2019
Rule Citation: 305.125(17)
Violation Track No: 723809
Violation Category: C
Violation Allegation: NON-RPT VIOS FOR MONIT PER OR PIPE **Note: Many records provided by the department have a truncated [Violation Allegation] field.
Violation Status: ACTIVE
Violation Resolution:

Open Data Details

Investigation No: 1589566
Customer No: CN600681993
Customer Name: City of Point
Business Type: DOMESTIC
Mailing Address: 127 LOCUST ST
Mailing City: POINT
Mailing State: TX
Mailing Zip Code: 75472
Coordinates Address Based: POINT (-95.75951986718752 32.8762824140625)
Coordinates Decimal Degrees:
Media: WATER
Notice of Violation Date: 05/23/2019
Rule Citation: 305.125(1)
Violation Track No: 723810
Violation Category: C
Violation Allegation: NON-RPT VIOS FOR MONIT PER OR PIPE **Note: Many records provided by the department have a truncated [Violation Allegation] field.
Violation Status: ACTIVE
Violation Resolution:

Open Data Details

Investigation No: 1589566
Customer No: CN600681993
Customer Name: City of Point
Business Type: DOMESTIC
Mailing Address: 127 LOCUST ST
Mailing City: POINT
Mailing State: TX
Mailing Zip Code: 75472
Coordinates Address Based: POINT (-95.75951986718752 32.8762824140625)
Coordinates Decimal Degrees:
Media: WATER
Notice of Violation Date: 05/23/2019
Rule Citation: 305.125(1)
Violation Track No: 723805
Violation Category: C
Violation Allegation: NON-RPT VIOS FOR MONIT PER OR PIPE **Note: Many records provided by the department have a truncated [Violation Allegation] field.

Violation Status: ACTIVE
 Violation Resolution:

Open Data Details

Investigation No: 1697672
 Customer No: CN600681993
 Customer Name: City of Point
 Business Type: DOMESTIC
 Mailing Address: 127 LOCUST ST
 Mailing City: POINT
 Mailing State: TX
 Mailing Zip Code: 75472
 Coordinates Address Based: POINT (-95.75951986718752 32.8762824140625)
 Coordinates Decimal Degrees:
 Media: WATER
 Notice of Violation Date: 01/05/2021
 Rule Citation: 305.125(5)
 Violation Track No: 766411
 Violation Category: C
 Violation Allegation: Failure to maintain the collection system in good condition.
 Violation Status: ACTIVE
 Violation Resolution:

Open Data Details

Investigation No: 1589566
 Customer No: CN600681993
 Customer Name: City of Point
 Business Type: DOMESTIC
 Mailing Address: 127 LOCUST ST
 Mailing City: POINT
 Mailing State: TX
 Mailing Zip Code: 75472
 Coordinates Address Based: POINT (-95.75951986718752 32.8762824140625)
 Coordinates Decimal Degrees:
 Media: WATER
 Notice of Violation Date: 05/23/2019
 Rule Citation: 305.125(17)
 Violation Track No: 723810
 Violation Category: C
 Violation Allegation: NON-RPT VIOS FOR MONIT PER OR PIPE **Note: Many records provided by the department have a truncated [Violation Allegation] field.
 Violation Status: ACTIVE
 Violation Resolution:

Open Data Details

Investigation No: 1589566
 Customer No: CN600681993
 Customer Name: City of Point
 Business Type: DOMESTIC
 Mailing Address: 127 LOCUST ST
 Mailing City: POINT
 Mailing State: TX
 Mailing Zip Code: 75472
 Coordinates Address Based: POINT (-95.75951986718752 32.8762824140625)
 Coordinates Decimal Degrees:
 Media: WATER
 Notice of Violation Date: 05/23/2019
 Rule Citation: 305.125(1)
 Violation Track No: 723809
 Violation Category: C
 Violation Allegation: NON-RPT VIOS FOR MONIT PER OR PIPE **Note: Many records provided by the department have a truncated [Violation Allegation] field.
 Violation Status: ACTIVE

Map Key	Number of Records	Direction	Distance (mi/ft)	Elev/Diff (ft)	Site	DB
---------	-------------------	-----------	------------------	----------------	------	----

Violation Resolution:

Open Data Details

Investigation No: 1697672
Customer No: CN600681993
Customer Name: City of Point
Business Type: DOMESTIC
Mailing Address: 127 LOCUST ST
Mailing City: POINT
Mailing State: TX
Mailing Zip Code: 75472
Coordinates Address Based: POINT (-95.75951986718752 32.8762824140625)
Coordinates Decimal Degrees:
Media: WATER
Notice of Violation Date: 01/05/2021
Rule Citation: 26.039(b)
Violation Track No: 766409
Violation Category: C
Violation Allegation: Failure to report an unauthorized discharge of sewage.
Violation Status: ACTIVE
Violation Resolution:

Open Data Details

Investigation No: 1589566
Customer No: CN600681993
Customer Name: City of Point
Business Type: DOMESTIC
Mailing Address: 127 LOCUST ST
Mailing City: POINT
Mailing State: TX
Mailing Zip Code: 75472
Coordinates Address Based: POINT (-95.75951986718752 32.8762824140625)
Coordinates Decimal Degrees:
Media: WATER
Notice of Violation Date: 05/23/2019
Rule Citation: 305.125(1)
Violation Track No: 723807
Violation Category: C
Violation Allegation: NON-RPT VIOS FOR MONIT PER OR PIPE **Note: Many records provided by the department have a truncated [Violation Allegation] field.
Violation Status: ACTIVE
Violation Resolution:

Open Data Details

Investigation No: 1272921
Customer No: CN600681993
Customer Name: City of Point
Business Type: DOMESTIC
Mailing Address: 127 LOCUST ST
Mailing City: POINT
Mailing State: TX
Mailing Zip Code: 75472
Coordinates Address Based: POINT (-95.75951986718752 32.8762824140625)
Coordinates Decimal Degrees:
Media: WATER
Notice of Violation Date: 06/24/2015
Rule Citation: 305.125(5)
Violation Track No: 580091
Violation Category: C
Violation Allegation: Failure to properly secure the lift station by installing a fence.
Violation Status: RESOLVED
Violation Resolution: On July 27, 2015, the City of Point submitted documentation showing that the fence has been installed at the lift station.

Map Key	Number of Records	Direction	Distance (mi/ft)	Elev/Diff (ft)	Site	DB
----------------	--------------------------	------------------	-------------------------	-----------------------	-------------	-----------

Open Data Details

Investigation No: 1589566
Customer No: CN600681993
Customer Name: City of Point
Business Type: DOMESTIC
Mailing Address: 127 LOCUST ST
Mailing City: POINT
Mailing State: TX
Mailing Zip Code: 75472
Coordinates Address Based: POINT (-95.75951986718752 32.8762824140625)
Coordinates Decimal Degrees:
Media: WATER
Notice of Violation Date: 05/23/2019
Rule Citation: 305.125(1)
Violation Track No: 723811
Violation Category: C
Violation Allegation: NON-RPT VIOS FOR MONIT PER OR PIPE **Note: Many records provided by the department have a truncated [Violation Allegation] field.
Violation Status: ACTIVE
Violation Resolution:

Open Data Details

Investigation No: 1589566
Customer No: CN600681993
Customer Name: City of Point
Business Type: DOMESTIC
Mailing Address: 127 LOCUST ST
Mailing City: POINT
Mailing State: TX
Mailing Zip Code: 75472
Coordinates Address Based: POINT (-95.75951986718752 32.8762824140625)
Coordinates Decimal Degrees:
Media: WATER
Notice of Violation Date: 05/23/2019
Rule Citation: 305.125(17)
Violation Track No: 723812
Violation Category: C
Violation Allegation: NON-RPT VIOS FOR MONIT PER OR PIPE **Note: Many records provided by the department have a truncated [Violation Allegation] field.
Violation Status: ACTIVE
Violation Resolution:

Open Data Details

Investigation No: 1589566
Customer No: CN600681993
Customer Name: City of Point
Business Type: DOMESTIC
Mailing Address: 127 LOCUST ST
Mailing City: POINT
Mailing State: TX
Mailing Zip Code: 75472
Coordinates Address Based: POINT (-95.75951986718752 32.8762824140625)
Coordinates Decimal Degrees:
Media: WATER
Notice of Violation Date: 05/23/2019
Rule Citation: 305.125(17)
Violation Track No: 723807
Violation Category: C
Violation Allegation: NON-RPT VIOS FOR MONIT PER OR PIPE **Note: Many records provided by the department have a truncated [Violation Allegation] field.
Violation Status: ACTIVE
Violation Resolution:

<i>Map Key</i>	<i>Number of Records</i>	<i>Direction</i>	<i>Distance (mi/ft)</i>	<i>Elev/Diff (ft)</i>	<i>Site</i>	<i>DB</i>
----------------	--------------------------	------------------	-------------------------	-----------------------	-------------	-----------

Open Data Details

Investigation No: 1589566
Customer No: CN600681993
Customer Name: City of Point
Business Type: DOMESTIC
Mailing Address: 127 LOCUST ST
Mailing City: POINT
Mailing State: TX
Mailing Zip Code: 75472
Coordinates Address Based: POINT (-95.75951986718752 32.8762824140625)
Coordinates Decimal Degrees:
Media: WATER
Notice of Violation Date: 05/23/2019
Rule Citation: 305.125(1)
Violation Track No: 723806
Violation Category: C
Violation Allegation: NON-RPT VIOS FOR MONIT PER OR PIPE **Note: Many records provided by the department have a truncated [Violation Allegation] field.
Violation Status: ACTIVE
Violation Resolution:

Open Data Details

Investigation No: 1697672
Customer No: CN600681993
Customer Name: City of Point
Business Type: DOMESTIC
Mailing Address: 127 LOCUST ST
Mailing City: POINT
Mailing State: TX
Mailing Zip Code: 75472
Coordinates Address Based: POINT (-95.75951986718752 32.8762824140625)
Coordinates Decimal Degrees:
Media: WATER
Notice of Violation Date: 01/05/2021
Rule Citation: 26.121(a)
Violation Track No: 766410
Violation Category: C
Violation Allegation: Failure to prevent an unauthorized discharge of sewage.
Violation Status: ACTIVE
Violation Resolution:

Open Data Details

Investigation No: 1589566
Customer No: CN600681993
Customer Name: City of Point
Business Type: DOMESTIC
Mailing Address: 127 LOCUST ST
Mailing City: POINT
Mailing State: TX
Mailing Zip Code: 75472
Coordinates Address Based: POINT (-95.75951986718752 32.8762824140625)
Coordinates Decimal Degrees:
Media: WATER
Notice of Violation Date: 05/23/2019
Rule Citation: 305.125(1)
Violation Track No: 723804
Violation Category: C
Violation Allegation: NON-RPT VIOS FOR MONIT PER OR PIPE **Note: Many records provided by the department have a truncated [Violation Allegation] field.
Violation Status: ACTIVE
Violation Resolution:

<i>Map Key</i>	<i>Number of Records</i>	<i>Direction</i>	<i>Distance (mi/ft)</i>	<i>Elev/Diff (ft)</i>	<i>Site</i>	<i>DB</i>
----------------	--------------------------	------------------	-------------------------	-----------------------	-------------	-----------

Open Data Details

Investigation No: 1589566
Customer No: CN600681993
Customer Name: City of Point
Business Type: DOMESTIC
Mailing Address: 127 LOCUST ST
Mailing City: POINT
Mailing State: TX
Mailing Zip Code: 75472
Coordinates Address Based: POINT (-95.75951986718752 32.8762824140625)
Coordinates Decimal Degrees:
Media: WATER
Notice of Violation Date: 05/23/2019
Rule Citation: 305.125(17)
Violation Track No: 723804
Violation Category: C
Violation Allegation: NON-RPT VIOS FOR MONIT PER OR PIPE **Note: Many records provided by the department have a truncated [Violation Allegation] field.
Violation Status: ACTIVE
Violation Resolution:

Open Data Details

Investigation No: 1272921
Customer No: CN600681993
Customer Name: City of Point
Business Type: DOMESTIC
Mailing Address: 127 LOCUST ST
Mailing City: POINT
Mailing State: TX
Mailing Zip Code: 75472
Coordinates Address Based: POINT (-95.75951986718752 32.8762824140625)
Coordinates Decimal Degrees:
Media: WATER
Notice of Violation Date: 06/24/2015
Rule Citation: 305.125(5)
Violation Track No: 580092
Violation Category: C
Violation Allegation: Failure to prevent the growth of woody vegetation on the dividing wall in the lagoon. An excess accumulation of vegetation growing in the plant on the dividing structure was observed.
Violation Status: RESOLVED
Violation Resolution: On July 27, 2015, the City of Point submitted documentation showing that the woody vegetation had been removed from the wastewater treatment lagoons.

Open Data Details

Investigation No: 1589566
Customer No: CN600681993
Customer Name: City of Point
Business Type: DOMESTIC
Mailing Address: 127 LOCUST ST
Mailing City: POINT
Mailing State: TX
Mailing Zip Code: 75472
Coordinates Address Based: POINT (-95.75951986718752 32.8762824140625)
Coordinates Decimal Degrees:
Media: WATER
Notice of Violation Date: 05/23/2019
Rule Citation: 305.125(1)
Violation Track No: 723802
Violation Category: C
Violation Allegation: NON-RPT VIOS FOR MONIT PER OR PIPE **Note: Many records provided by the department have a truncated [Violation Allegation] field.
Violation Status: ACTIVE
Violation Resolution:

Map Key	Number of Records	Direction	Distance (mi/ft)	Elev/Diff (ft)	Site	DB
----------------	--------------------------	------------------	-------------------------	-----------------------	-------------	-----------

Open Data Details

Investigation No: 1589566
Customer No: CN600681993
Customer Name: City of Point
Business Type: DOMESTIC
Mailing Address: 127 LOCUST ST
Mailing City: POINT
Mailing State: TX
Mailing Zip Code: 75472
Coordinates Address Based: POINT (-95.75951986718752 32.8762824140625)
Coordinates Decimal Degrees:
Media: WATER
Notice of Violation Date: 05/23/2019
Rule Citation: 305.125(17)
Violation Track No: 723803
Violation Category: C
Violation Allegation: NON-RPT VIOS FOR MONIT PER OR PIPE **Note: Many records provided by the department have a truncated [Violation Allegation] field.
Violation Status: ACTIVE
Violation Resolution:

Open Data Details

Investigation No: 1589566
Customer No: CN600681993
Customer Name: City of Point
Business Type: DOMESTIC
Mailing Address: 127 LOCUST ST
Mailing City: POINT
Mailing State: TX
Mailing Zip Code: 75472
Coordinates Address Based: POINT (-95.75951986718752 32.8762824140625)
Coordinates Decimal Degrees:
Media: WATER
Notice of Violation Date: 05/23/2019
Rule Citation: 305.125(1)
Violation Track No: 723808
Violation Category: C
Violation Allegation: NON-RPT VIOS FOR MONIT PER OR PIPE **Note: Many records provided by the department have a truncated [Violation Allegation] field.
Violation Status: ACTIVE
Violation Resolution:

Open Data Details

Investigation No: 1589566
Customer No: CN600681993
Customer Name: City of Point
Business Type: DOMESTIC
Mailing Address: 127 LOCUST ST
Mailing City: POINT
Mailing State: TX
Mailing Zip Code: 75472
Coordinates Address Based: POINT (-95.75951986718752 32.8762824140625)
Coordinates Decimal Degrees:
Media: WATER
Notice of Violation Date: 05/23/2019
Rule Citation: 305.125(1)
Violation Track No: 723812
Violation Category: C
Violation Allegation: NON-RPT VIOS FOR MONIT PER OR PIPE **Note: Many records provided by the department have a truncated [Violation Allegation] field.
Violation Status: ACTIVE
Violation Resolution:

<i>Map Key</i>	<i>Number of Records</i>	<i>Direction</i>	<i>Distance (mi/ft)</i>	<i>Elev/Diff (ft)</i>	<i>Site</i>	<i>DB</i>
----------------	--------------------------	------------------	-------------------------	-----------------------	-------------	-----------

Open Data Details

Investigation No: 1589566
Customer No: CN600681993
Customer Name: City of Point
Business Type: DOMESTIC
Mailing Address: 127 LOCUST ST
Mailing City: POINT
Mailing State: TX
Mailing Zip Code: 75472
Coordinates Address Based: POINT (-95.75951986718752 32.8762824140625)
Coordinates Decimal Degrees:
Media: WATER
Notice of Violation Date: 05/23/2019
Rule Citation: 305.125(17)
Violation Track No: 723805
Violation Category: C
Violation Allegation: NON-RPT VIOS FOR MONIT PER OR PIPE **Note: Many records provided by the department have a truncated [Violation Allegation] field.
Violation Status: ACTIVE
Violation Resolution:

Open Data Details

Investigation No: 1589566
Customer No: CN600681993
Customer Name: City of Point
Business Type: DOMESTIC
Mailing Address: 127 LOCUST ST
Mailing City: POINT
Mailing State: TX
Mailing Zip Code: 75472
Coordinates Address Based: POINT (-95.75951986718752 32.8762824140625)
Coordinates Decimal Degrees:
Media: WATER
Notice of Violation Date: 05/23/2019
Rule Citation: 305.125(1)
Violation Track No: 723803
Violation Category: C
Violation Allegation: NON-RPT VIOS FOR MONIT PER OR PIPE **Note: Many records provided by the department have a truncated [Violation Allegation] field.
Violation Status: ACTIVE
Violation Resolution:

Open Data Details

Investigation No: 1589566
Customer No: CN600681993
Customer Name: City of Point
Business Type: DOMESTIC
Mailing Address: 127 LOCUST ST
Mailing City: POINT
Mailing State: TX
Mailing Zip Code: 75472
Coordinates Address Based: POINT (-95.75951986718752 32.8762824140625)
Coordinates Decimal Degrees:
Media: WATER
Notice of Violation Date: 05/23/2019
Rule Citation: 305.125(17)
Violation Track No: 723811
Violation Category: C
Violation Allegation: NON-RPT VIOS FOR MONIT PER OR PIPE **Note: Many records provided by the department have a truncated [Violation Allegation] field.
Violation Status: ACTIVE
Violation Resolution:

Map Key	Number of Records	Direction	Distance (mi/ft)	Elev/Diff (ft)	Site	DB
---------	-------------------	-----------	------------------	----------------	------	----

Open Data Details

Investigation No: 1697672
Customer No: CN600681993
Customer Name: City of Point
Business Type: DOMESTIC
Mailing Address: 127 LOCUST ST
Mailing City: POINT
Mailing State: TX
Mailing Zip Code: 75472
Coordinates Address Based: POINT (-95.75951986718752 32.8762824140625)
Coordinates Decimal Degrees:
Media: WATER
Notice of Violation Date: 01/05/2021
Rule Citation: 26.121(a)(3)
Violation Track No: 766410
Violation Category: C
Violation Allegation: Failure to prevent an unauthorized discharge of sewage.
Violation Status: ACTIVE
Violation Resolution:

1	2 of 8	SE	0.06 / 309.55	490.05 / -19	EAST PLANT 127 LOCUST ST LOCATED APPROX 2100' E OF THE INTERSECTION OF FM 47 AND HWY 69 IN POINT IN RAINS COUNTY POINT TX 75472	ORD
-------------------	--------	----	---------------	--------------	---	-----

Docket No: 2013-1153-MWD-E
Reg Ent No: RN101612984
Customer No: CN600681993
Eff Dt: 1/25/2014
Status: EFFECTIVE
Status Dt: 1/25/2014
Dist Court No:
Resolution ID: 304322352013164
County: RAINS
Respondent Name: CITY OF POINT
Reg Ent Name: EAST PLANT
Phys Loc Desc: LOCATED APPROX 2100' E OF THE INTERSECTION OF FM 47 AND HWY 69 IN POINT IN RAINS COUNTY
Cost Amt:
CT Costs Amt:
Atty Fee in CT Order Amt:
Original Source: Administrative Orders Issued
Note: Docket documents can be downloaded from TCEQ's online search for Commission Issued Orders: <https://www14.tceq.texas.gov/epic/CIO/>

TCEQ ID: TX0071579; WQ0010964001
Case No: 47057
Program: WQ
Type : ADMINORDER
Penalty Assessed(\$): 3412
Penalty Deferred(\$): 682
Payable Amount(\$): 2730
Sep Offset(\$): 0

1	3 of 8	SE	0.06 / 309.55	490.05 / -19	WEST PLANT 127 LOCUST ST LOCATED ON INDUSTRIAL BLVD APPROX 1500' W OF THE INTERSECTION OF FM 514 AND HWY 69 IN RAINS COUNTY POINT TX 75472	ORD
-------------------	--------	----	---------------	--------------	--	-----

Docket No: 2008-1715-MWD-E
Reg Ent No: RN101720381
Customer No: CN600681993
Eff Dt: 4/20/2009
Status: EFFECTIVE
Status Dt: 4/20/2009
Dist Court No:
Resolution ID: 759521392008304

TCEQ ID: TX0071544; WQ0010964002
Case No: 36743
Program: WQ
Type : ADMINORDER
Penalty Assessed(\$): 11524
Penalty Deferred(\$): 2304
Payable Amount(\$): 9220
Sep Offset(\$): 0

Map Key	Number of Records	Direction	Distance (mi/ft)	Elev/Diff (ft)	Site	DB
---------	-------------------	-----------	------------------	----------------	------	----

County: RAINS
Respondent Name: CITY OF POINT
Reg Ent Name: WEST PLANT
Phys Loc Desc: LOCATED ON INDUSTRIAL BLVD APPROX 1500' W OF THE INTERSECTION OF FM 514 AND HWY 69 IN RAINS COUNTY
Cost Amt:
CT Costs Amt:
Atty Fee in CT Order Amt:
Original Source: Administrative Orders Issued
Note: Docket documents can be downloaded from TCEQ's online search for Commission Issued Orders: <https://www14.tceq.texas.gov/epic/CIO/>

1	4 of 8	SE	0.06 / 309.55	490.05 / -19	EAST PLANT 127 LOCUST ST LOCATED APPROX 2100' E OF THE INTERSECTION OF FM 47 AND HWY 69 IN POINT IN RAINS COUNTY POINT TX 75472	ORD
-------------------	--------	----	---------------	--------------	---	-----

Docket No: 2005-1025-MWD-E
Reg Ent No: RN101612984
Customer No: CN600681993
Eff Dt: 11/19/2007
Status: EFFECTIVE
Status Dt: 11/19/2007
Dist Court No:
Resolution ID: 223583642005159
County: RAINS
Respondent Name: CITY OF POINT
Reg Ent Name: EAST PLANT
Phys Loc Desc: LOCATED APPROX 2100' E OF THE INTERSECTION OF FM 47 AND HWY 69 IN POINT IN RAINS COUNTY
Cost Amt:
CT Costs Amt:
Atty Fee in CT Order Amt:
Original Source: Administrative Orders Issued
Note: Docket documents can be downloaded from TCEQ's online search for Commission Issued Orders: <https://www14.tceq.texas.gov/epic/CIO/>

TCEQ ID: TX0071579; WQ0010964001
Case No: 25773
Program: WQ
Type : ADMINORDER
Penalty Assessed(\$): 12773
Penalty Deferred(\$): 2555
Payable Amount(\$): 10218
Sep Offset(\$): 0

1	5 of 8	SE	0.06 / 309.55	490.05 / -19	WEST PLANT LOCATED ON INDUSTRIAL BLVD APPROX 1500' W OF THE INTERSECTION OF FM 514 AND HWY 69 IN RAINS COUNTY POINT TX	NOE
-------------------	--------	----	---------------	--------------	--	-----

Regulatd Entity No: RN101720381
Physical County: RAINS
Business Type: DOMESTIC
Latitude:
Longitude:

Details

Investigation No: 1301307
Customer No: CN600681993
Violation Track No: 591891
Violation Status: RESOLVED
Violation Category: B
Customer Name: CITY OF POINT
Violation Allegation: Failure to submit sludge monitoring results at the intervals specified in the permit as documented by a TCEQ record review.
Violation Resolution: In an ED Recognized statement, by 4/19/2016, the Respondent submitted the annual sludge report ending 7/2015.
Mailing Address: 127 LOCUST ST
Mailing City: POINT
Mailing State: TX

NOE Date: 02/09/2016
Media: WATER
TCEQ Docket No: 2016-0235-MWD-E
Docket Effect Dt: 03/07/2017
Rule Citation: 305.125(17)

Mailing Zip Code: 75472-5802

Details

Investigation No:	1301307	NOE Date:	02/09/2016
Customer No:	CN600681993	Media:	WATER
Violation Track No:	591888	TCEQ Docket No:	2016-0235-MWD-E
Violation Status:	RESOLVED	Docket Effect Dt:	03/07/2017
Violation Category:	A	Rule Citation:	305.125(17)
Customer Name:	CITY OF POINT		
Violation Allegation:	Failure to submit effluent monitoring results at the intervals specified in the permit substantially interfering with the ability to determine compliance status as documented by a TCEQ record review.		
Violation Resolution:	In an ED Recognized statement, by 4/19/2016, the Respondent submitted Discharge Monitoring Reports for the months of 6/2015, 7/2015, 8/2015, 9/2015 and 10/2015.		
Mailing Address:	127 LOCUST ST		
Mailing City:	POINT		
Mailing State:	TX		
Mailing Zip Code:	75472-5802		

<u>1</u>	6 of 8	SE	0.06 / 309.55	490.05 / -19	WEST PLANT 127 LOCUST ST LOCATED ON INDUSTRIAL BLVD APPROX 1500' W OF THE INTERSECTION OF FM 514 AND HWY 69 IN RAINS COUNTY POINT TX 75472	ORD
----------	--------	----	---------------	--------------	--	-----

Docket No:	2016-0235-MWD-E	TCEQ ID:	
Reg Ent No:	RN101720381	Case No:	51894
Customer No:		Program:	
Eff Dt:	3/7/2017	Type :	ADMINORDER
Status:	EFFECTIVE	Penalty Assessed(\$):	
Status Dt:	3/7/2017	Penalty Deferred(\$):	
Dist Court No:		Payable Amount(\$):	
Resolution ID:	271480932016048	Sep Offset(\$):	
County:	RAINS		
Respondent Name:			
Reg Ent Name:	WEST PLANT		
Phys Loc Desc:	LOCATED ON INDUSTRIAL BLVD APPROX 1500' W OF THE INTERSECTION OF FM 514 AND HWY 69 IN RAINS COUNTY		
Cost Amt:			
CT Costs Amt:			
Atty Fee in CT Order Amt:			
Original Source:	Administrative Orders Issued		
Note:	Docket documents can be downloaded from TCEQ's online search for Commission Issued Orders: https://www14.tceq.texas.gov/epic/CIO/		

<u>1</u>	7 of 8	SE	0.06 / 309.55	490.05 / -19	EAST PLANT 127 LOCUST ST LOCATED APPROX 2100' E OF THE INTERSECTION OF FM 47 AND HWY 69 IN POINT IN RAINS COUNTY POINT TX 75472	ORD
----------	--------	----	---------------	--------------	---	-----

Docket No:	2016-0235-MWD-E	TCEQ ID:	TX0071544; TX0071579; WQ0010964001; WQ0010964002
Reg Ent No:	RN101612984	Case No:	51894
Customer No:	CN600681993	Program:	WQ
Eff Dt:	3/7/2017	Type :	ADMINORDER
Status:	EFFECTIVE	Penalty Assessed(\$):	3055
Status Dt:	3/7/2017	Penalty Deferred(\$):	611
Dist Court No:		Payable Amount(\$):	2444
Resolution ID:	271480932016048	Sep Offset(\$):	0
County:	RAINS		

Map Key	Number of Records	Direction	Distance (mi/ft)	Elev/Diff (ft)	Site	DB
---------	-------------------	-----------	------------------	----------------	------	----

Respondent Name: CITY OF POINT
Reg Ent Name: EAST PLANT
Phys Loc Desc: LOCATED APPROX 2100' E OF THE INTERSECTION OF FM 47 AND HWY 69 IN POINT IN RAINS COUNTY
Cost Amt:
CT Costs Amt:
Atty Fee in CT Order Amt:
Original Source: Administrative Orders Issued
Note: Docket documents can be downloaded from TCEQ's online search for Commission Issued Orders: <https://www14.tceq.texas.gov/epic/CIO/>

<u>1</u>	8 of 8	SE	0.06 / 309.55	490.05 / -19	WEST PLANT 127 LOCUST ST LOCATED ON INDUSTRIAL BLVD APPROX 1500' W OF THE INTERSECTION OF FM 514 AND HWY 69 IN RAINS COUNTY POINT TX 75472	ORD
----------	--------	----	---------------	--------------	--	-----

Docket No: 2016-0235-MWD-E **TCEQ ID:** TX0071544; TX0071579; WQ0010964001; WQ0010964002
Reg Ent No: RN101720381 **Case No:** 51894
Customer No: CN600681993 **Program:** WQ
Eff Dt: 3/7/2017 **Type :** ADMINORDER
Status: EFFECTIVE **Penalty Assessed(\$):** 3055
Status Dt: 3/7/2017 **Penalty Deferred(\$):** 611
Dist Court No: **Payable Amount(\$):** 2444
Resolution ID: 271480932016048 **Sep Offset(\$):** 0
County: RAINS
Respondent Name: CITY OF POINT
Reg Ent Name: WEST PLANT
Phys Loc Desc: LOCATED ON INDUSTRIAL BLVD APPROX 1500' W OF THE INTERSECTION OF FM 514 AND HWY 69 IN RAINS COUNTY
Cost Amt:
CT Costs Amt:
Atty Fee in CT Order Amt:
Original Source: Administrative Orders Issued
Note: Docket documents can be downloaded from TCEQ's online search for Commission Issued Orders: <https://www14.tceq.texas.gov/epic/CIO/>

<u>2</u>	1 of 3	SE	0.31 / 1,635.57	513.70 / 5	AAA WIRE PRODUCTS HIGHWAY 69 POINT TX 75472	CERCLIS
----------	--------	----	-----------------	------------	---	---------

Site ID: 0602359 **RNPL Status Code:** N
Site EPA ID: TXD087605267 **NPL Status:** Not on the NPL
Site Street Address 2: **RFED Facility Code:** N
Site County Name: RAINS **RFED Facility Desc:** Not a Federal Facility
Site FIPS Code: 48379 **USGS Hydro Unit No.:** 12010003
Region Code: 06 **Site Cong. Dist. Code:** 04
Site SMSA No.: **ROT Desc:** Private
Site Prim. Latitude: 32D55M54S **FR NPL Update No.:**
Site Prim. Longitude: 095D52M12S **RFRA Code:**
Lat Long Source:
RNON NPL Status Desc: NFRAP-Site does not qualify for the NPL based on existing information

CERCLIS Assess History

OU ID: 00 **RALT Short Name:** State (Fund)
Act Code ID: 001 **Act Start Date:**
RAT Code: OO **Act Complete Date:** 9/20/2001 00:00:00
RAT Short Name: SITE REASS **AGT Order No.:** 162
RAT Name: SITE REASSESSMENT **SH OU:**
RAT Hist. Only Flag: **SH Code:**
RAT NSI Indicator: B **SH Seq:**

Map Key	Number of Records	Direction	Distance (mi/ft)	Elev/Diff (ft)	Site	DB
RAT Level:	1				SH Start Date:	
RAT DEF OU:	00				SH Complete Date:	
RFBS Code:					SH Lead:	
SPA Code:	13					
RAT Def:					Superfund is expending extramural resources to determine/update the status of site assessment activities at a site or site conditions have changed and the Region needs to update and possibly reassess a previously made decision.	
Site Desc:						
Site Alias:						

CERCLIS Assess History

OU ID:	00				RALT Short Name:	
Act Code ID:					Act Start Date:	
RAT Code:					Act Complete Date:	
RAT Short Name:					AGT Order No.:	0
RAT Name:					SH OU:	
RAT Hist. Only Flag:					SH Code:	
RAT NSI Indicator:					SH Seq:	
RAT Level:					SH Start Date:	
RAT DEF OU:					SH Complete Date:	
RFBS Code:					SH Lead:	
SPA Code:						
RAT Def:						
Site Desc:					FABRICATEO WIRE PRODUCTS FROM CARBON STEEL MONITORED BY RCRA	
Site Alias:					AAA WIRE PRODUCTS,,RAINS,TX,;	

CERCLIS Assess History

OU ID:	00				RALT Short Name:	EPA Fund
Act Code ID:	001				Act Start Date:	
RAT Code:	DS				Act Complete Date:	3/1/1980 00:00:00
RAT Short Name:	DISCVRY				AGT Order No.:	10
RAT Name:	DISCOVERY				SH OU:	
RAT Hist. Only Flag:					SH Code:	
RAT NSI Indicator:	B				SH Seq:	
RAT Level:	1				SH Start Date:	
RAT DEF OU:	00				SH Complete Date:	
RFBS Code:					SH Lead:	
SPA Code:	13					
RAT Def:					The process by which a potential hazardous waste site is brought to the attention of the EPA. The process can occur through the use of several mechanisms such as a phone call or referral by another government agency.	
Site Desc:						
Site Alias:						

CERCLIS Assess History

OU ID:	00				RALT Short Name:	EPA Fund
Act Code ID:	001				Act Start Date:	
RAT Code:	PA				Act Complete Date:	3/1/1980 00:00:00
RAT Short Name:	PA				AGT Order No.:	130
RAT Name:	PRELIMINARY ASSESSMENT				SH OU:	
RAT Hist. Only Flag:					SH Code:	
RAT NSI Indicator:	B				SH Seq:	
RAT Level:	1				SH Start Date:	
RAT DEF OU:	00				SH Complete Date:	
RFBS Code:	P				SH Lead:	
SPA Code:	13					
RAT Def:					Collection of diverse existing information about the source and nature of the site hazard. It is EPA policy to complete the preliminary assessment within one year of site discovery.	
Site Desc:						
Site Alias:						

Map Key	Number of Records	Direction	Distance (mi/ft)	Elev/Diff (ft)	Site	DB
---------	-------------------	-----------	------------------	----------------	------	----

CERCLIS Assess History

OU ID:	00	RALT Short Name:	EPA In-House
Act Code ID:	001	Act Start Date:	
RAT Code:	VS	Act Complete Date:	3/1/1980 00:00:00
RAT Short Name:	ARCH SITE	AGT Order No.:	1500
RAT Name:	ARCHIVE SITE	SH OU:	
RAT Hist. Only Flag:		SH Code:	
RAT NSI Indicator:	B	SH Seq:	
RAT Level:	1	SH Start Date:	
RAT DEF OU:	00	SH Complete Date:	
RFBS Code:		SH Lead:	
SPA Code:	13		
RAT Def:	The decision is made that no further activity is planned at the site.		
Site Desc:			
Site Alias:			

CERCLIS Assess History

OU ID:	00	RALT Short Name:	EPA Fund
Act Code ID:	001	Act Start Date:	3/1/1980 00:00:00
RAT Code:	SI	Act Complete Date:	3/1/1980 00:00:00
RAT Short Name:	SI	AGT Order No.:	160
RAT Name:	SITE INSPECTION	SH OU:	
RAT Hist. Only Flag:		SH Code:	
RAT NSI Indicator:	B	SH Seq:	
RAT Level:	1	SH Start Date:	
RAT DEF OU:	00	SH Complete Date:	
RFBS Code:	P	SH Lead:	
SPA Code:	13		
RAT Def:	The process of collecting site data and samples to characterize the severity of the hazard for the hazard ranking score and/or enforcement support.		
Site Desc:			
Site Alias:			

2	2 of 3	SE	0.31 / 1,635.57	513.70 / 5	AAA WIRE PRODUCTS HIGHWAY 69 POINT TX 75472	CERCLIS NFRAP
-------------------	--------	----	--------------------	---------------	---	------------------

Site ID:	602359	Site FIPS Code:	48379
Site EPA ID:	TXD087605267	Region Code:	6
Site Parent ID:		Site Cong. Dist. Code:	4
Site County Name:	RAINS	Federal Facility:	
Parent Site Name:			

CERCLIS-NFRAP Assess History

OU ID:	0	Act Start Date:	
Act Code ID:	1	Act Complete Date:	3/1/1980
RAT Code:	PA	AGT Order No.:	130
RAT Short Name:	PA	SH OU:	
RAT Name:	PRELIMINARY ASSESSMENT	SH Code:	
RAT Hist. Only Flag:		SH Seq:	
RAT NSI Indicator:	B	SH Start Date:	
RAT Level:	1	SH Complete Date:	
RAT DEF OU:	00	SH Lead:	
RFBS Code:	P	SH Qual:	
SPA Code:	13	RAQ Act. Qual Short:	Deferred to RCRA
RALT Short Name:	EPA Fund	RNPL Status Code:	N
RAT Def:	Collection of diverse existing information about the source and nature of the site hazard. It is EPA policy to complete the preliminary assessment within one year of site discovery.		
RNON NPL Status Desc:	NFRAP-Site does not qualify for the NPL based on existing information		

CERCLIS-NFRAP Assess History

Map Key	Number of Records	Direction	Distance (mi/ft)	Elev/Diff (ft)	Site	DB
---------	-------------------	-----------	------------------	----------------	------	----

OU ID:	0				Act Start Date:	
Act Code ID:	1				Act Complete Date:	3/1/1980
RAT Code:	DS				AGT Order No.:	10
RAT Short Name:	DISCVRY				SH OU:	
RAT Name:	DISCOVERY				SH Code:	
RAT Hist. Only Flag:					SH Seq:	
RAT NSI Indicator:	B				SH Start Date:	
RAT Level:	1				SH Complete Date:	
RAT DEF OU:	00				SH Lead:	
RFBS Code:					SH Qual:	
SPA Code:	13				RAQ Act. Qual Short:	
RALT Short Name:	EPA Fund				RNPL Status Code:	N
RAT Def:	The process by which a potential hazardous waste site is brought to the attention of the EPA. The process can occur through the use of several mechanisms such as a phone call or referral by another government agency.					
RNON NPL Status Desc:	NFRAP-Site does not qualify for the NPL based on existing information					

CERCLIS-NFRAP Assess History

OU ID:	0				Act Start Date:	3/1/1980
Act Code ID:	1				Act Complete Date:	3/1/1980
RAT Code:	SI				AGT Order No.:	160
RAT Short Name:	SI				SH OU:	
RAT Name:	SITE INSPECTION				SH Code:	
RAT Hist. Only Flag:					SH Seq:	
RAT NSI Indicator:	B				SH Start Date:	
RAT Level:	1				SH Complete Date:	
RAT DEF OU:	00				SH Lead:	
RFBS Code:	P				SH Qual:	
SPA Code:	13				RAQ Act. Qual Short:	Deferred to RCRA
RALT Short Name:	EPA Fund				RNPL Status Code:	N
RAT Def:	The process of collecting site data and samples to characterize the severity of the hazard for the hazard ranking score and/or enforcement support.					
RNON NPL Status Desc:	NFRAP-Site does not qualify for the NPL based on existing information					

CERCLIS-NFRAP Assess History

OU ID:	0				Act Start Date:	
Act Code ID:	1				Act Complete Date:	3/1/1980
RAT Code:	VS				AGT Order No.:	1500
RAT Short Name:	ARCH SITE				SH OU:	
RAT Name:	ARCHIVE SITE				SH Code:	
RAT Hist. Only Flag:					SH Seq:	
RAT NSI Indicator:	B				SH Start Date:	
RAT Level:	1				SH Complete Date:	
RAT DEF OU:	00				SH Lead:	
RFBS Code:					SH Qual:	
SPA Code:	13				RAQ Act. Qual Short:	
RALT Short Name:	EPA In-House				RNPL Status Code:	N
RAT Def:	The decision is made that no further activity is planned at the site.					
RNON NPL Status Desc:	NFRAP-Site does not qualify for the NPL based on existing information					

CERCLIS-NFRAP Assess History

OU ID:	0				Act Start Date:	
Act Code ID:	1				Act Complete Date:	9/20/2001
RAT Code:	OO				AGT Order No.:	162
RAT Short Name:	SITE REASS				SH OU:	
RAT Name:	SITE REASSESSMENT				SH Code:	
RAT Hist. Only Flag:					SH Seq:	
RAT NSI Indicator:	B				SH Start Date:	
RAT Level:	1				SH Complete Date:	
RAT DEF OU:	00				SH Lead:	
RFBS Code:					SH Qual:	
SPA Code:	13				RAQ Act. Qual Short:	NFRAP
RALT Short Name:	State (Fund)				RNPL Status Code:	N

Map Key	Number of Records	Direction	Distance (mi/ft)	Elev/Diff (ft)	Site	DB
RAT Def:		Superfund is expending extramural resources to determine/update the status of site assessment activities at a site or site conditions have changed and the Region needs to update and possibly reassess a previously made decision.				
RNON NPL Status Desc:		NFRAP-Site does not qualify for the NPL based on existing information				

<u>2</u>	3 of 3	SE	0.31 / 1,635.57	513.70 / 5	AAA WIRE PRODUCTS HIGHWAY 69 POINT TX 75472	SEMS ARCHIVE
----------	--------	----	--------------------	---------------	---	-----------------

Site ID:	0602359	FIPS Code:	48379
EPA ID:	TXD087605267	Cong District:	04
Superfund Alt Agmt:	No	Region:	06
Federal Facility:	No	County:	RAINS
FF Docket:	No		
NPL:	Not on the NPL		
Non NPL Status:	NFRAP-Site does not qualify for the NPL based on existing information		

Action Information

Operable Units:	00	Qual:	N
Action Code:	OO	SEQ:	1
Action Name:	SITE REASS	FF:	N
Start Actual:		FF Docket:	N
Finish Actual:	09/20/2001	Region:	06
Curr Action Lead:	St Perf		

Operable Units:	00	Qual:	
Action Code:	DS	SEQ:	1
Action Name:	DISCVRY	FF:	N
Start Actual:	03/01/1980	FF Docket:	N
Finish Actual:	03/01/1980	Region:	06
Curr Action Lead:	EPA Perf		

Operable Units:	00	Qual:	D
Action Code:	PA	SEQ:	1
Action Name:	PA	FF:	N
Start Actual:		FF Docket:	N
Finish Actual:	03/01/1980	Region:	06
Curr Action Lead:	EPA Perf		

Operable Units:	00	Qual:	
Action Code:	VS	SEQ:	1
Action Name:	ARCH SITE	FF:	N
Start Actual:		FF Docket:	N
Finish Actual:	03/01/1980	Region:	06
Curr Action Lead:	EPA Perf In-Hse		

Operable Units:	00	Qual:	D
Action Code:	SI	SEQ:	1
Action Name:	SI	FF:	N
Start Actual:	03/01/1980	FF Docket:	N
Finish Actual:	03/01/1980	Region:	06
Curr Action Lead:	EPA Perf		

<u>3</u>	1 of 2	ESE	0.38 / 2,016.62	510.06 / 1	EXTREME METAL FINISHING 501 INDUSTRIAL BLVD. POINT TX	CERCLIS
----------	--------	-----	--------------------	---------------	---	---------

Site ID:	0606781	RNPL Status Code:	N
Site EPA ID:	TXR000058388	NPL Status:	Not on the NPL
Site Street Address 2:		RFED Facility Code:	N
Site County Name:	RAINS	RFED Facility Desc:	Not a Federal Facility
Site FIPS Code:	48379	USGS Hydro Unit No.:	
Region Code:	06	Site Cong. Dist. Code:	
Site SMSA No.:		ROT Desc:	
Site Prim. Latitude:		FR NPL Update No.:	

Map Key	Number of Records	Direction	Distance (mi/ft)	Elev/Diff (ft)	Site	DB
---------	-------------------	-----------	------------------	----------------	------	----

Site Prim. Longitude: **RFRA Code:**
Lat Long Source:
RNON NPL Status Desc: Removal Only Site (No Site Assessment Work Needed)

CERCLIS Site Contact Name(s)

Person ID: 6272897.00
First Name: Bret
Last Name: Kendrick
Phone No.: 2146652240
Email:

CERCLIS Site Contact Name(s)

Person ID: 13000809.00
First Name: Roberto
Last Name: Bernier
Phone No.: 2146658376
Email: bernier.roberto@epa.gov

CERCLIS Assess History

OU ID: 00	RALT Short Name:
Act Code ID:	Act Start Date:
RAT Code:	Act Complete Date:
RAT Short Name:	AGT Order No.: 0
RAT Name:	SH OU:
RAT Hist. Only Flag:	SH Code:
RAT NSI Indicator:	SH Seq:
RAT Level:	SH Start Date:
RAT DEF OU:	SH Complete Date:
RFBS Code:	SH Lead:
SPA Code:	
RAT Def:	
Site Desc: No description available	
Site Alias: No alias data available	

CERCLIS Assess History

OU ID: 00	RALT Short Name: PRP Rsp Fed
Act Code ID: 001	Act Start Date: 3/5/2007 00:00:00
RAT Code: BB	Act Complete Date:
RAT Short Name: PRP RV	AGT Order No.: 90
RAT Name: POTENTIALLY RESPONSIBLE PARTY REMOVAL	SH OU:
RAT Hist. Only Flag:	SH Code:
RAT NSI Indicator: B	SH Seq:
RAT Level: 1	SH Start Date:
RAT DEF OU: 00	SH Complete Date:
RFBS Code: V	SH Lead:
SPA Code: 08	
RAT Def:	Provides for oversight of Potentially Responsible Party (PRP) response action for removals, including all activities for monitoring and supervising the performance of PRPs to determine whether such performance is consistent with the requirements of the administrative orders on consent, unilateral administrative orders, consent decrees, judicial decrees, information agreements, and compliance schedules.
Site Desc:	
Site Alias:	

3	2 of 2	ESE	0.38 / 2,016.62	510.06 / 1	EXTREME METAL FINISHING 501 INDUSTRIAL BLVD. POINT TX	SEMS
----------	---------------	------------	------------------------	-------------------	--	-------------

EPA ID: TXR000058388 **Pgm Sys ID:** TXR000058388

Map Key	Number of Records	Direction	Distance (mi/ft)	Elev/Diff (ft)	Site	DB
Primary Name(MAP):	EXTREME METAL FINISHING				Loc Address(MAP): 501 INDUSTRIAL BLVD.	
City Name:	POINT				Postal Code: 75472	
Site Name:	EXTREME METAL FINISHING				County Name: RAINS	
Street Address:	501 INDUSTRIAL BLVD.				Latitude83: 32.933757	
Street Address 2:					Longitude83: -95.874608	
City:	POINT				PGM SYS ID(CalOES): TXR000058388	
State:	TX				Name(CalOES): EXTREME METAL FINISHING	
Zip:					Loc Addr(CalOES): 501 INDUSTRIAL BLVD.	
County:	RAINS				City(CalOES): POINT	
Latitude:	32.934896				Postal(CalOES): 75472	
Longitude:	-95.875898				County(CalOES): RAINS	
Latitude83(CalOES):	32.933757				Longitude83(CalOES): -95.874608	
Data Source:	EPA Superfund Data and Reports Active Site Inventory (List 8R Active);EPA FRS Interests Map - SEMS;CalOES EPA RCRA TSDf Map - SEMS					

Site Level Information

Site ID:	0606781	Superfund Alt Agmt:	No
NPL:	Not on the NPL	FIPS Code:	48379
Federal Facility:	No	Cong District:	
FF Docket:	No	Region:	06
Non NPL Status:	Removal Only Site (No Site Assessment Work Needed)		

Action Information

Operable Units:	00	Start Actual:	03/05/2007
Action Code:	BB	Finish Actual:	03/31/2007
Action Name:	PRP RV	Qual:	S
SEQ:	1	Curr Action Lead:	EPA Ovrsght

REST Information

Registry ID:	110030737415	Pgm Sys Acrnm:	SEMS
Active Status:	NOT ON THE NPL	Accuracy Value:	50
Key Field:	SEMSTXR000058388	HUC8 Code:	12010001
Interest Type:	SUPERFUND (NON-NPL)	HUC 12:	
Fed Agency Name:		Federal Land Ind:	
Fed Facility Code:		Public Ind:	Y
EPA Region Code:	06	Pgm Report:	no data yet
Collect Mth Desc:	ADDRESS MATCHING-HOUSE NUMBER		
Ref Point Desc:	ENTRANCE POINT OF A FACILITY OR STATION		
Fac Url:	https://ofmpub.epa.gov/frs_public2/fii_query_detail.disp_program_facility?p_registry_id=110030737415		
Program Url:			
Pgm Report Url:	no data yet		
Fips Code:	48379		

CalOES EPA RCRA TSDf - SEMS

Registry ID:	110030737415	HUC 12:	
Interest Tpe:	SUPERFUND (NON-NPL)	Collect Method:	ADDRESS MATCHING-HOUSE NUMBER
Active Status:	NOT ON THE NPL	Accuracy Value:	50
Pgm Sys Acrnm:	SEMS	Ref Point Desc:	ENTRANCE POINT OF A FACILITY OR STATION
Federal Ag:		EPA Region:	06
Federal La:		Key Field:	SEMSTXR000058388
Fed Facility Cd:		Create Dt:	2021/10/26 00:00:00+00
Public Ind:	Y	Update Dt:	2021/11/24 13:48:55+00
FIPS Code:	48379	Last Reported Dt:	
HUC8 Code:	12010001		
Pgm Report:	no data yet		
Program Url:			
Fac Url:	https://ofmpub.epa.gov/frs_public2/fii_query_detail.disp_program_facility?p_registry_id=110030737415		

Map Key	Number of Records	Direction	Distance (mi/ft)	Elev/Diff (ft)	Site	DB
<u>4</u>	1 of 1	ESE	0.40 / 2,122.60	510.50 / 2	EXTREME METAL FINISHING, INC. (TXR05R485)	PFAS IND

POINT TX

Status:	Inactive	Fac Fips Code:	48379
Industry:	Metal Coating	Fac Indian Cntry Flg:	N
Compliance Status:	No Violation Identified	Fac Derived Huc:	12010001
EPA Programs:	RCRA	Fac Derived Wbd:	120100010407
Federal Facility:	No	Fac Derived Cd113:	04
Federal Agency:	-	Fac Derived Cb2010:	483799502001066
Fac Snc Flg:	N	Fac Informal Count:	0
AIR Flg:	N	Last Informal Action:	11/19/2008
NPDES Flg:	N	Formal Action Count:	0
SDWIS Flg:	N	Last Formal Action:	3/7/2017
RCRA Flg:	Y	Fac Total Penalties:	0
TRI Flg:	N	Fac Penalty Count:	-
GHG Flg:	N	Date Last Penalty:	3/7/2017
TRI IDs:	-	Last Penalty Amt:	183350
TRI Releases Trnsfrs:	-	Fac Qtrs With Nc:	0
TRI on Site Releases:	-	Programs With Snc:	0
TRI off Site Trnsfrs:	-	Fac Percent Minority:	13.133
TRI Reporter:	-	Fac Pop Den:	53.08
Fac Imp Water Flg:	-	Count:	1
Fac Major Flg:	-	Fac County:	RAINS
Fac Active Flg:	-	State Other :	
Fac Inspection Count:	0	Region:	06
Date Last Inspection:	7/9/2009	Latitude:	32.93462
Days Last Inspection:	5028	Longitude:	-95.87556
Fac Derived Tribes:	-		
AIR IDs:	-		
CAA Permit Types:	-		
CAA NAICS:	-		
CAA SICS:	-		
NPDES IDs:	-		
CWA Permit Types:	-		
CWA NAICS:	-		
CWA SICS:	-		
RCRA IDs:	TXR000058388		
RCRA Permit Types:	Other		
RCRA NAICS:	332813		
SDWA IDs:	-		
SDWA System Types:	-		
SDWA Compliance Status:	-		
SDWA Snc Flg:	N		
Fac Collection Meth:	ADDRESS MATCHING-HOUSE NUMBER		
EJSCREEN Flag Us:	N		
EJSCREEN Report:	https://ejscreen.epa.gov/mapper/mobile/EJSCREEN_mobile.aspx?geometry=%7B%22x%22:-95.87556,%22y%22:32.93462,%22spatialReference%22:%7B%22wkid%22:4326%7D%7D&unit=9035&areatype=&areaid=&basemap=streets&distance=1		
ECHO Facility Report:	https://echo.epa.gov/detailed-facility-report?fid=110024266300		

Unplottable Summary

Total: 13 Unplottable sites

DB	Company Name/Site Name	Address	City	Zip	ERIS ID
ERNS		US HWY 69 SOUTHBOUND <i>NRC Report No:</i> 388537	EMORY TX		806567735
FINDS/FRS	RAINS ISD	HWY 69 NW <i>Registry ID:</i> 110011806313	EMORY TX	75440	816326296
FINDS/FRS	DENNIS MINI MART	HWY 69 TOWNSIDE <i>Registry ID:</i> 110034646337	EMORY TX	75440	816324964
HIST RCRA GEN	AAA WIRE PRODUSTS SERVICE	HWY 69 CITY LIMITS Hwy 69 City Limits, Point, TX	POINT TX	75472	880597774
HIST TANK	MOODY'S QUICK LUBE	N HWY 69 <i>Facility ID:</i> 0073566	EMORY TX		881090580
IHW GENERATOR	AAA WIRE PRODUSTS SERVICE	HWY 69 CITY LIMITS Hwy 69 City Limits, Point, TX	POINT TX	75472	884056043
RCRA CORRACTS	AAA WIRE PRODUSTS SERVICE	HWY 69 CITY LIMITS <i>EPA Handler ID:</i> TXD087605267	POINT TX	75472	810477183
RCRA NON GEN	AAA WIRE PRODUSTS SERVICE	HWY 69 CITY LIMITS <i>EPA Handler ID:</i> TXD087605267	POINT TX	75472	810148287
RCRA TSD	AAA WIRE PRODUSTS SERVICE	HWY 69 CITY LIMITS <i>EPA Handler ID:</i> TXD087605267	POINT TX	75472	873887519
TRIS	AAA WIRE PRODUCTS INC	HWY 69 S	POINT TX	75472	881875396
UST	MOODYS QUICK LUBE	HWY 69 <i>Facility Status Facility ID:</i> INACTIVE 112136 <i>Tank ID Status Status Begin Date:</i> 1 REMOVED FROM GROUND 05/16/2000	TX		814965752

UST	ASHLEYS SERVICE CENTER	HWY 69	TX	814974048
	Facility Status / Facility ID: ACTIVE 53444 Tank ID / Status / Status Begin Date: 1 IN USE 01/01/1982, 4 IN USE 01/01/1982, 3 IN USE 01/01/1982, 2 IN USE 01/01/1982			
UST	BETTY CASON	HWY 69	TX	814993330
	Facility Status / Facility ID: INACTIVE 65329 Tank ID / Status / Status Begin Date: 1 PERM FILLED IN PLACE 12/31/1984			

Unplottable Report

Site:

US HWY 69 SOUTHBOUND EMORY TX

ERNS

NRC Report No: 388537
Type of Incident: MOBILE
Incident Cause: OPERATOR ERROR
Incident Date: 5/24/1997 3:00:00 AM
Incident Location:
Incident Dtg: OCCURRED
Distance from City: 5
Distance Units: MI
Direction from City: E
Location County: RAINS
Potential Flag:
Year: Year 1997 Reports
Description of Incident: PICK-UP INVOLVED IN A SINGLE VEHICLE ACCIDENT

Latitude Degrees:
Latitude Minutes:
Latitude Seconds:
Longitude Degrees:
Longitude Minutes:
Longitude Seconds:
Lat Quad:
Long Quad:
Location Section:
Location Township:
Location Range:

Material Spill Information

Chris Code: OMT
CAS No:
UN No:
Name of Material: OIL, MISC: MOTOR
Amount of Material: 0

Unit of Measure: UNKNOWN AMOUNT
If Reached Water: YES
Amount in Water: 0
Unit Reach Water: UNKNOWN AMOUNT

Chris Code: GAS
CAS No:
UN No:
Name of Material: GASOLINE: AUTOMOTIVE (UNLEADED)
Amount of Material: 0

Unit of Measure: UNKNOWN AMOUNT
If Reached Water: YES
Amount in Water: 0
Unit Reach Water: UNKNOWN AMOUNT

Calls Information

Date Time Received: 5/24/1997 4:42:03 PM
Date Time Complete: 5/24/1997 4:46:29 PM
Call Type: INC
Resp Company:
Resp Org Type: UNKNOWN

Responsible City:
Responsible State: XX
Responsible Zip:
Source: UNAVAILABLE

Incident Information

Tank ID:
Tank Regulated: U
Tank Regulated By:
Capacity of Tank:
Capacity Tank Units:
Description of Tank:
Actual Amount:
Actual Amount Units:
Tank Above Ground: ABOVE
NPDES:
NPDES Compliance: U
Init Contin Rel No:
Contin Rel Permit:
Contin Release Type:
Aircraft ID:
Aircraft Runway No:
Aircraft Spot No:
Aircraft Type: UNKNOWN

Building ID:
Location Area ID:
Location Block ID:
OCSG No:
OCSF No:
State Lease No:
Pier Dock No:
Berth Slip No: N
Brake Failure: N
Airbag Deployed:
Transport Contain: U
Location Subdiv:
Platform Rig Name:
Platform Letter:
Allision: N
Type of Structure:
Structure Name:
Structure Oper: Y

Aircraft Model:
Aircraft Fuel Cap:
Aircraft Fuel Cap U:
Aircraft Fuel on Brd:
Aircraft Fuel OB U:
Aircraft Hanger:
Road Mile Marker:
Power Gen Facility: U
Generating Capacity:
Type of Fixed Obj: UNKNOWN
Type of Fuel:
DOT Crossing No:
DOT Regulated: U
Pipeline Type: UNKNOWN
Pipeline Abv Ground: ABOVE
Pipeline Covered: U
Exposed Underwater: U
Railroad Hotline: No
Railroad Milepost: UNKNOWN
Grade Crossing: N
Crossing Device Ty:
Ty Vehicle Involved: UNKNOWN
Device Operational: Y

Transit Bus Flag:
Date Time Norm Serv:
Serv Disrupt Time:
Serv Disrupt Units:
CR Begin Date:
CR End Date:
CR Change Date:
FBI Contact:
FBI Contact Dt Tm:
Passenger Handling:
Passenger Route: XXX
Passenger Delay: XXX
Sub Part C Test Req: XXX
Conductor Test:
Engineer Test:
Trainman Test:
Yard Foreman Test:
RCL Operator Test:
Brakeman Test:
Train Dispat Test:
Signalman Test:
Oth Employee Test:
Unknown Test:

Incident Details Information

Release Secured: U
Release Rate:
Release Rate Unit:
Release Rate Rate:
Est Duration of Rel:
Desc Remedial Act: TOTAL SPILL OF ALL MATERIAL EST.
 40GALS/FIRE DEPT ON SCENE
Fire Involved: N
Fire Extinguished: U
Any Evacuations: N
No Evacuated:
Who Evacuated:
Radius of Evacu:
Any Injuries: Y
No. Injured: 1
No. Hospitalized:
No. Fatalities:
Any Fatalities: U
Any Damages: N
Damage Amount:
Air Corridor Closed: N
Air Corridor Desc:
Air Closure Time:
Waterway Closed: N
Waterway Desc:
Waterway Close Time:
Road Closed: N
Road Desc:
Road Closure Time:
Road Closure Units:
Closure Direction:
Major Artery: No
Track Closed: N
Track Desc:
Track Closure Time:
Track Closure Units:
Track Close Dir:
Media Interest:
Medium Desc: WATER
Addl Medium Info: CREEK > SABINE RIVER

State Agen Report No:
State Agen on Scene:
State Agen Notified:
Fed Agency Notified:
Oth Agency Notified:
Body of Water:
Tributary of:
Near River Mile Make:
Near River Mile Mark:
Offshore: N
Weather Conditions:
Air Temperature:
Wind Direction:
Wind Speed:
Wind Speed Unit:
Water Supp Contam: U
Water Temperature:
Wave Condition:
Current Speed:
Current Direction:
Current Speed Unit:
EMPL Fatality:
Pass Fatality:
Community Impact: N
Passengers Transfer: UNK
Passenger Injuries:
Employee Injuries:
Occupant Fatality:
Sheen Size:
Sheen Size Units:
Sheen Size Length:
Sheen Size Length U:
Sheen Size Width:
Sheen Size Width U:
Sheen Color:
Dir of Sheen Travel:
Sheen Odor Desc:
Duration Unit:
Additional Info: DRIVER INJURED IN ACCIDENT

Site: RAINS ISD
 HWY 69 NW EMORY TX 75440

FINDS/FRS

Registry ID: 110011806313
FIPS Code: 48379
HUC Code:
Site Type Name: STATIONARY
Location Description:
Supplemental Location:
Create Date: 01-MAR-00
Update Date: 24-APR-02
Interest Types: COMPLIANCE ACTIVITY
SIC Codes:
SIC Code Descriptions:
NAICS Codes:
NAICS Code Descriptions:
Conveyor:
Federal Facility Code:
Federal Agency Name:
Tribal Land Code:
Tribal Land Name:
Congressional Dist No:
Census Block Code:
EPA Region Code: 06
County Name: RAINS
US/Mexico Border Ind:
Latitude:
Longitude:
Reference Point:
Coord Collection Method:
Accuracy Value:
Datum: NAD83
Source:
Facility Detail Rprt URL: https://ofmpub.epa.gov/frs_public2/fii_query_detail.disp_program_facility?p_registry_id=110011806313
Data Source: Facility Registry Service - Single File
Program Acronyms:

NCDB:C06#AES-TX-92-239

Site: DENNIS MINI MART
HWY 69 TOWNSIDE EMORY TX 75440

[FINDS/FRS](#)

Registry ID: 110034646337
FIPS Code: 48379
HUC Code:
Site Type Name: STATIONARY
Location Description:
Supplemental Location:
Create Date: 17-APR-08
Update Date:
Interest Types: STATE MASTER
SIC Codes:
SIC Code Descriptions:
NAICS Codes:
NAICS Code Descriptions:
Conveyor:
Federal Facility Code:
Federal Agency Name:
Tribal Land Code:
Tribal Land Name:
Congressional Dist No:
Census Block Code:
EPA Region Code: 06
County Name: RAINS
US/Mexico Border Ind:
Latitude:
Longitude:
Reference Point:
Coord Collection Method:
Accuracy Value:

Datum: NAD83
Source:
Facility Detail Rprt URL: https://ofmpub.epa.gov/frs_public2/fii_query_detail.disp_program_facility?p_registry_id=110034646337
Data Source: Facility Registry Service - Single File
Program Acronyms:

TX-TCEQ ACR:RN104424908

Site: AAA WIRE PRODUSTS SERVICE
 HWY 69 CITY LIMITS Hwy 69 City Limits, Point, TX POINT TX 75472

HIST RCRA GEN

SWR No:	31770	Generator:	1
EPA ID:	TXD087605267	Gen Type:	
Registratn Status:	INACTIVE	Gen Size:	CLASS1
Site County:	RAINS		

Original Source: Inactive Regulated RCRA Generator Facilities
Note: Documents related to facilities in Texas can be searched on TCEQ Records Online Central File Room (CFR): https://records.tceq.texas.gov/cs/idcplg?IdcService=TCEQ_SEARCH
 Basic information, including RN numbers, for facilities in TX can be searched on the TCEQ Central Registry: <https://www15.tceq.texas.gov/crpub/>
 Information about how to use these resources can be found here: <https://www.tceq.texas.gov/assets/public/agency/How-to-Use-Central-File-Room-Online.pdf>

Site: MOODY'S QUICK LUBE
 N HWY 69 EMORY TX

HIST TANK

Facility ID:	0073566	Owner Street Dsg:	
Region No:	5	Owner Post Dir:	
County Code:	190	Owner City:	EMORY
Owner ID:	NL528	Owner State:	TX
Owner Name:	MOODY, KEN	Owner Zip:	75440
Owner Street No:		Gender:	MR
Owner Street Dir:		Owner Contact:	KEN MOODY
Owner Street Name:	PO BOX 253	Owner Last Name:	MOODY

Note: Documents related to facilities in Texas can be searched on TCEQ Records Online Central File Room (CFR): https://records.tceq.texas.gov/cs/idcplg?IdcService=TCEQ_SEARCH
 Basic information, including RN numbers, for facilities in TX can be searched on the TCEQ Central Registry: <https://www15.tceq.texas.gov/crpub/>
 Information about how to use these resources can be found here: <https://www.tceq.texas.gov/assets/public/agency/How-to-Use-Central-File-Room-Online.pdf>

Tank Detail Info

Trk No:	M00511003	Method Filing:	FRM
Const Type:	REM	Filing Entity:	CT
Const Date:	10-May-2000 00:00:00	Date Data Entered:	15-May-2000 00:00:00
Contractor No:	1209	Comment Entered Dt:	
Notification Status:	after the fact	Clerk Initials:	KM
Dt Notif Received:	5/11/2000 12:00:00 AM	Prefix:	on

Site: AAA WIRE PRODUSTS SERVICE
 HWY 69 CITY LIMITS Hwy 69 City Limits, Point, TX POINT TX 75472

IHW GENERATOR

Registration No:	31770	Generator Type:	INDUS
EPA ID:	TXD087605267	Gen Type by Amount:	CLASS1
Facility ID:	9319	Waste Generator:	Yes
Merged Facility ID:		Waste Receiver:	No
NAICS Code:	332618	Waste Transporter:	No
Status:	INACTIVE	Waste Transfer Fac:	No
Initial Notify Date:	19800728	Receiver Type:	
Last Amended:	20010214	Transport for Hire:	No
Last Update:	20040224	Trnsprt Own Waste:	No
Reg Stat Change Dt:	19800728	Site Land Type:	PRIVATE
HW Permit Status Cd:		Non Notifier:	No

TCEQ HW Prmt:
Industrial Code:
Ind Waste Permit:
Munic Waste Permit:
Facility Site Name: AAA WIRE PRODUSTS SERVICE
Site Address: HWY 69 CITY LIMITS
City: POINT
Country: UNITED STATES
State: TX
Zip: 75472

Maquiladora:
Waste Type 1:
Waste Type 2:
Waste Type 3:
Waste Type H:
Waste Type MSW:
Waste Type Medic:
Waste Type Other:
Waste Type Sludge:
Waste Tp Used Oil:
Waste Tp Used Tire:
Location Description:
Note:

Hwy 69 City Limits, Point, TX

Documents related to facilities in Texas can be searched on TCEQ Records Online Central File Room (CFR):
https://records.tceq.texas.gov/cs/idcplg?IdcService=TCEQ_SEARCH
Basic information, including RN numbers, for facilities in TX can be searched on the TCEQ Central Registry: <https://www15.tceq.texas.gov/crpub/>
Information about how to use these resources can be found here: <https://www.tceq.texas.gov/assets/public/agency/How-to-Use-Central-File-Room-Online.pdf>

Steers Reporter: No
Submit Annual Rprt: No
Recycle Activities: No
Reports Monthly: No
Company Name: AAA WIRE PRODUCTS INC
Owner Tax ID: 0
Contact Name: JANSEN
Contact Name 2: FRED
Contact Phone: 214-2261757
Mailing Address: 1211 W HARMONY ST STE 608
Mail Addr City: NEOSHO
Mail Addr Country: UNITED STATES
Mail Addr State: MO
Mail Addr Zip: 64850
Mail Addr Zip Ext: 1636
TCEQ Region No: 5
County ID: 379
County: RAINS
Site Latitude: -00.000
Site Longitude: -000.000

Owner Information

Owner Name: AAA WIRE PRODUSTS SERVICE
Own Optional Name:
Owner Bankrupt Cd:
Tax ID:
Business Type: Corporation
Phone No:
Fax No:
Email Address:

Mailing:
Mail Building Addr:
Mail PO Box Addr:
Mail Addr City:
Mail Addr State:
Mail Addr Zip5:
Mail Addr Zip4:
Mail Addr Country:

Owner Name: AAA WIRE PRODUCTS INC
Own Optional Name:
Owner Bankrupt Cd:
Tax ID: 17512397500
Business Type: Corporation
Phone No:
Fax No:
Email Address:

Mailing:
Mail Building Addr:
Mail PO Box Addr:
Mail Addr City:
Mail Addr State:
Mail Addr Zip5:
Mail Addr Zip4:
Mail Addr Country:

Operator Information

Operator Name: AAA WIRE PRODUSTS SERVICE
Oper Optional Name:
Bankruptcy Code:
Tax ID:
Business Type: Corporation
Phone No:
Fax No:
Email Address:

Mailing:
Mail Building Addr:
Mail PO Box Addr:
Mail Addr City:
Mail Addr State:
Mail Addr Zip5:
Mail Addr Zip4:
Mail Addr Country:

Operator Name: AAA WIRE PRODUCTS INC
Oper Optional Name:
Bankruptcy Code:
Tax ID: 17512397500
Business Type: Corporation
Phone No:
Fax No:
Email Address:

Mailing:
Mail Building Addr:
Mail PO Box Addr:
Mail Addr City:
Mail Addr State:
Mail Addr Zip5:
Mail Addr Zip4:
Mail Addr Country:

Contact Information

Contact Name: JANSEN
Contact Optional: FRED
Contact Title: ENVIRONMENTAL CONTACT
Contact Role: PRICONT
Phone No: 1-214-2261757
Fax No:
Email Address:

Mailing Address: 1211 W HARMONY ST STE 608
Mail Building Addr: STE 608
Mail PO Box Addr:
Mail Addr City: NEOSHO
Mail Addr State: MO
Mail Addr Zip5: 64850
Mail Addr Zip4: 1636

Waste Information

PARIS Unique ID No: 136935
Waste Class Code: 1
Waste Status Code: INACTIVE
Waste Source Code:
Waste Stat Code Dt:
Waste Radioact Flag: No
Waste Audit Flag: No
Waste Treated Off Cd:
Texas Waste Code(6):
Texas Waste Code(8): 00013071
Waste Desc: Metal scrap from wire and tubing fabricating processes. Non-combustible. Wirei
Company Waste Txt: 170350

Texas Form Code: 307
EPA Waste Form Cd:
Prim Std Ind Code:
Prim Measur Pt Cd:
Prim Origin Code: 1
Prim Sys Type Code:
Primary NAICS Code:
New Chem Subs Flag: No
No longer Reas Cd: UNKNOWN

Waste Description Information

Texas Waste Code(6):
TCEQ Unique Facility ID: 9319
Waste Desc: Metal scrap from wire and tubing fabricating processes. Non-combustible. Wirei

Texas Waste Code(8): 00013071

Waste Information

PARIS Unique ID No: 136934
Waste Class Code: 1
Waste Status Code: INACTIVE
Waste Source Code:
Waste Stat Code Dt:
Waste Radioact Flag: No
Waste Audit Flag: No
Waste Treated Off Cd:
Texas Waste Code(6):
Texas Waste Code(8): 00022061
Waste Desc: Waste oil from our wire straightening operation. Non-combustible. Wire is lubr
Company Waste Txt:

Texas Form Code: 206
EPA Waste Form Cd:
Prim Std Ind Code:
Prim Measur Pt Cd:
Prim Origin Code: 1
Prim Sys Type Code:
Primary NAICS Code:
New Chem Subs Flag: No
No longer Reas Cd: UNKNOWN

Waste Description Information

Texas Waste Code(6):
TCEQ Unique Facility ID: 9319
Waste Desc: Waste oil from our wire straightening operation. Non-combustible. Wire is lubr

Texas Waste Code(8): 00022061

Site: AAA WIRE PRODUSTS SERVICE
HWY 69 CITY LIMITS POINT TX 75472

RCRA CORRACTS

EPA Handler ID: TXD087605267
Gen Status Universe: No Report
Contact Name: FRED JANSEN
Contact Address: 1211 , W HARMONY ST STE 608 , , NEOSHO , MO, 64850 , US
Contact Phone No and Ext: 214-226-1757
Contact Email:
Contact Country: US
County Name: RAINS
EPA Region: 06
Land Type: Private
Receive Date: 20010214
Location Latitude:

Location Longitude:

Event/Area Details

Area Name: ENTIRE FACILITY
Event Code: CA075LO
Corrective Action Event Descri: CA PRIORITIZATION-LOW CA PRIORITY
Actual Date of Event: 19980911
Orig Sched Event Date:
New Sched Event Date:
Best Date: 19980911
Groundwater Release Indicator:
Soil Release Indicator:
Air Release Indicator:
Surface Waste Release Ind:
Event Responsible Agency: E

Violation/Evaluation Summary

Note: NO RECORDS: As of Jan 2023, there are no Compliance Monitoring and Enforcement (violation) records associated with this facility (EPA ID).

Handler Summary

Importer Activity: No
Mixed Waste Generator: No
Transporter Activity: No
Transfer Facility: No
Onsite Burner: No
Smelting, Melting and Refining: No
Underground Injection Control: No
Commercial TSD: No
Used Oil Transporter: No
Used Oil Transfer Facility: No
Used Oil Processor: No
Used Oil Refiner: No
Used Oil Burner: No
Used Oil Market Burner: No
Used Oil Spec Marketer: No

Hazardous Waste Handler Details

Sequence No: 1
Receive Date: 19900301
Handler Name: AAA WIRE PRODUCTS INC
Federal Waste Generator Code: 1
Generator Code Description: Large Quantity Generator
Source Type: Annual/Biennial Report

Hazardous Waste Handler Details

Sequence No: 2
Receive Date: 19920127
Handler Name: AAA WIRE PRODUCTS, INC.
Federal Waste Generator Code: 1
Generator Code Description: Large Quantity Generator
Source Type: Annual/Biennial Report

Hazardous Waste Handler Details

Sequence No: 1
Receive Date: 19830407
Handler Name: AAA WIRE PRODUCTS INC
Federal Waste Generator Code: N
Generator Code Description: Not a Generator, Verified
Source Type: Notification

Waste Code Details

Hazardous Waste Code: F006
Waste Code Description: WASTEWATER TREATMENT SLUDGES FROM ELECTROPLATING OPERATIONS, EXCEPT FROM THE FOLLOWING PROCESSES: (1) SULFURIC ACID ANODIZING OF ALUMINUM; (2) TIN PLATING ON CARBON STEEL; (3) ZINC PLATING (SEGREGATED BASIS) ON CARBON STEEL; (4) ALUMINUM OR ZINC-ALUMINUM PLATING ON CARBON STEEL; (5) CLEANING/STRIPPING ASSOCIATED WITH TIN, ZINC, AND ALUMINUM PLATING ON CARBON STEEL; AND (6) CHEMICAL ETCHING AND MILLING OF ALUMINUM.

Hazardous Waste Handler Details

Sequence No: 3
Receive Date: 20010214
Handler Name: AAA WIRE PRODUCTS SERVICE
Federal Waste Generator Code: N
Generator Code Description: Not a Generator, Verified
Source Type: Notification

Waste Code Details

Hazardous Waste Code: F006
Waste Code Description: WASTEWATER TREATMENT SLUDGES FROM ELECTROPLATING OPERATIONS, EXCEPT FROM THE FOLLOWING PROCESSES: (1) SULFURIC ACID ANODIZING OF ALUMINUM; (2) TIN PLATING ON CARBON STEEL; (3) ZINC PLATING (SEGREGATED BASIS) ON CARBON STEEL; (4) ALUMINUM OR ZINC-ALUMINUM PLATING ON CARBON STEEL; (5) CLEANING/STRIPPING ASSOCIATED WITH TIN, ZINC, AND ALUMINUM PLATING ON CARBON STEEL; AND (6) CHEMICAL ETCHING AND MILLING OF ALUMINUM.

Hazardous Waste Code: D002
Waste Code Description: CORROSIVE WASTE

Hazardous Waste Handler Details

Sequence No: 3
Receive Date: 19940207
Handler Name: AAA WIRE PRODUCTS, INC.
Federal Waste Generator Code: 1
Generator Code Description: Large Quantity Generator
Source Type: Annual/Biennial Report

Owner/Operator Details

Owner/Operator Ind:	Current Operator	Street No:	1211
Type:	Private	Street 1:	W HARMONY ST STE 608
Name:	AAA WIRE PRODUCTS SERVICE	Street 2:	
Date Became Current:	20010214	City:	NEOSHO
Date Ended Current:		State:	MO
Phone:	214-226-1757	Country:	US
Source Type:	Notification	Zip Code:	64850

Owner/Operator Ind:	Current Operator	Street No:	
Type:	Private	Street 1:	P O BOX 215 HWY 69
Name:	AAA WIRE PRODUCTS INC	Street 2:	
Date Became Current:		City:	POINT
Date Ended Current:		State:	TX
Phone:	214-598-2422	Country:	
Source Type:	Notification	Zip Code:	75472

Owner/Operator Ind:	Current Owner	Street No:	1211
Type:	Private	Street 1:	W HARMONY ST STE 608
Name:	AAA WIRE PRODUCTS SERVICE	Street 2:	
Date Became Current:	20010214	City:	NEOSHO
Date Ended Current:		State:	MO
Phone:	214-226-1757	Country:	US
Source Type:	Notification	Zip Code:	64850

Owner/Operator Ind:	Current Owner	Street No:	
----------------------------	---------------	-------------------	--

Type: Private
Name: AAA WIRE PRODUCTS INC
Date Became Current:
Date Ended Current:
Phone: 214-598-2422
Source Type: Notification

Street 1: P O BOX 215 HWY 69
Street 2:
City: POINT
State: TX
Country:
Zip Code: 75472

Historical Handler Details

Receive Dt: 19940207
Generator Code Description: Large Quantity Generator
Handler Name: AAA WIRE PRODUCTS, INC.

Receive Dt: 19900301
Generator Code Description: Large Quantity Generator
Handler Name: AAA WIRE PRODUCTS INC

Receive Dt: 19920127
Generator Code Description: Large Quantity Generator
Handler Name: AAA WIRE PRODUCTS, INC.

Receive Dt: 19830407
Generator Code Description: Not a Generator, Verified
Handler Name: AAA WIRE PRODUCTS INC

Site: AAA WIRE PRODUSTS SERVICE
HWY 69 CITY LIMITS POINT TX 75472

RCRA NON GEN

EPA Handler ID: TXD087605267
Gen Status Universe: No Report
Contact Name: FRED JANSEN
Contact Address: 1211 , W HARMONY ST STE 608 , , NEOSHO , MO, 64850 , US
Contact Phone No and Ext: 214-226-1757
Contact Email:
Contact Country: US
County Name: RAINS
EPA Region: 06
Land Type: Private
Receive Date: 20010214
Location Latitude:
Location Longitude:

Violation/Evaluation Summary

Note: NO RECORDS: As of Jan 2023, there are no Compliance Monitoring and Enforcement (violation) records associated with this facility (EPA ID).

Handler Summary

Importer Activity: No
Mixed Waste Generator: No
Transporter Activity: No
Transfer Facility: No
Onsite Burner Exemption: No
Furnace Exemption: No
Underground Injection Activity: No
Commercial TSD: No
Used Oil Transporter: No
Used Oil Transfer Facility: No
Used Oil Processor: No
Used Oil Refiner: No
Used Oil Burner: No
Used Oil Market Burner: No
Used Oil Spec Marketer: No

Hazardous Waste Handler Details

Sequence No: 3
Receive Date: 19940207
Handler Name: AAA WIRE PRODUCTS, INC.
Source Type: Annual/Biennial Report
Federal Waste Generator Code: 1
Generator Code Description: Large Quantity Generator

Hazardous Waste Handler Details

Sequence No: 1
Receive Date: 19900301
Handler Name: AAA WIRE PRODUCTS INC
Source Type: Annual/Biennial Report
Federal Waste Generator Code: 1
Generator Code Description: Large Quantity Generator

Hazardous Waste Handler Details

Sequence No: 3
Receive Date: 20010214
Handler Name: AAA WIRE PRODUCTS SERVICE
Source Type: Notification
Federal Waste Generator Code: N
Generator Code Description: Not a Generator, Verified

Waste Code Details

Hazardous Waste Code: D002
Waste Code Description: CORROSIVE WASTE

Hazardous Waste Code: F006
Waste Code Description: WASTEWATER TREATMENT SLUDGES FROM ELECTROPLATING OPERATIONS, EXCEPT FROM THE FOLLOWING PROCESSES: (1) SULFURIC ACID ANODIZING OF ALUMINUM; (2) TIN PLATING ON CARBON STEEL; (3) ZINC PLATING (SEGREGATED BASIS) ON CARBON STEEL; (4) ALUMINUM OR ZINC-ALUMINUM PLATING ON CARBON STEEL; (5) CLEANING/STRIPPING ASSOCIATED WITH TIN, ZINC, AND ALUMINUM PLATING ON CARBON STEEL; AND (6) CHEMICAL ETCHING AND MILLING OF ALUMINUM.

Hazardous Waste Handler Details

Sequence No: 1
Receive Date: 19830407
Handler Name: AAA WIRE PRODUCTS INC
Source Type: Notification
Federal Waste Generator Code: N
Generator Code Description: Not a Generator, Verified

Waste Code Details

Hazardous Waste Code: F006
Waste Code Description: WASTEWATER TREATMENT SLUDGES FROM ELECTROPLATING OPERATIONS, EXCEPT FROM THE FOLLOWING PROCESSES: (1) SULFURIC ACID ANODIZING OF ALUMINUM; (2) TIN PLATING ON CARBON STEEL; (3) ZINC PLATING (SEGREGATED BASIS) ON CARBON STEEL; (4) ALUMINUM OR ZINC-ALUMINUM PLATING ON CARBON STEEL; (5) CLEANING/STRIPPING ASSOCIATED WITH TIN, ZINC, AND ALUMINUM PLATING ON CARBON STEEL; AND (6) CHEMICAL ETCHING AND MILLING OF ALUMINUM.

Hazardous Waste Handler Details

Sequence No: 2
Receive Date: 19920127
Handler Name: AAA WIRE PRODUCTS, INC.
Source Type: Annual/Biennial Report
Federal Waste Generator Code: 1
Generator Code Description: Large Quantity Generator

Owner/Operator Details

Owner/Operator Ind: Current Operator
Type: Private
Name: AAA WIRE PRODUCTS INC
Date Became Current:
Date Ended Current:
Phone: 214-598-2422
Source Type: Notification

Street No:
Street 1: P O BOX 215 HWY 69
Street 2:
City: POINT
State: TX
Country:
Zip Code: 75472

Owner/Operator Ind: Current Operator
Type: Private
Name: AAA WIRE PRODUSTS SERVICE
Date Became Current: 20010214
Date Ended Current:
Phone: 214-226-1757
Source Type: Notification

Street No: 1211
Street 1: W HARMONY ST STE 608
Street 2:
City: NEOSHO
State: MO
Country: US
Zip Code: 64850

Owner/Operator Ind: Current Owner
Type: Private
Name: AAA WIRE PRODUSTS SERVICE
Date Became Current: 20010214
Date Ended Current:
Phone: 214-226-1757
Source Type: Notification

Street No: 1211
Street 1: W HARMONY ST STE 608
Street 2:
City: NEOSHO
State: MO
Country: US
Zip Code: 64850

Owner/Operator Ind: Current Owner
Type: Private
Name: AAA WIRE PRODUCTS INC
Date Became Current:
Date Ended Current:
Phone: 214-598-2422
Source Type: Notification

Street No:
Street 1: P O BOX 215 HWY 69
Street 2:
City: POINT
State: TX
Country:
Zip Code: 75472

Historical Handler Details

Receive Dt: 19830407
Generator Code Description: Not a Generator, Verified
Handler Name: AAA WIRE PRODUCTS INC

Receive Dt: 19900301
Generator Code Description: Large Quantity Generator
Handler Name: AAA WIRE PRODUCTS INC

Receive Dt: 19920127
Generator Code Description: Large Quantity Generator
Handler Name: AAA WIRE PRODUCTS, INC.

Receive Dt: 19940207
Generator Code Description: Large Quantity Generator
Handler Name: AAA WIRE PRODUCTS, INC.

Site: AAA WIRE PRODUSTS SERVICE
HWY 69 CITY LIMITS POINT TX 75472

RCRA TSD

EPA Handler ID: TXD087605267
Gen Status Universe: No Report
Contact Name: FRED JANSEN
Contact Address: 1211 , W HARMONY ST STE 608 , , NEOSHO , MO, 64850 , US
Contact Phone No and Ext: 214-226-1757
Contact Email:
Contact Country: US
Land Type: Private
County Name: RAINS
EPA Region: 06
Receive Date: 20010214
Location Latitude:
Location Longitude:

Violation/Evaluation Summary

Note: NO RECORDS: As of Jan 2023, there are no Compliance Monitoring and Enforcement (violation) records associated with this facility (EPA ID).

Handler Summary

Importer Activity: No
Mixed Waste Generator: No
Transporter Activity: No
Transfer Facility: No
Onsite Burner Exemption: No
Smelting, Melting and Refining: No
Underground Injection Control: No
Commercial TSD: No
Used Oil Transporter: No
Used Oil Transfer Facility: No
Used Oil Processor: No
Used Oil Refiner: No
Used Oil Burner: No
Used Oil Market Burner: No
Used Oil Spec Marketer: No

Hazardous Waste Handler Details

Sequence No: 2
Receive Date: 19920127
Handler Name: AAA WIRE PRODUCTS, INC.
Federal Waste Generator Code: 1
Generator Code Description: Large Quantity Generator
Source Type: Annual/Biennial Report

Hazardous Waste Handler Details

Sequence No: 1
Receive Date: 19900301
Handler Name: AAA WIRE PRODUCTS INC
Federal Waste Generator Code: 1
Generator Code Description: Large Quantity Generator
Source Type: Annual/Biennial Report

Hazardous Waste Handler Details

Sequence No: 1
Receive Date: 19830407
Handler Name: AAA WIRE PRODUCTS INC
Federal Waste Generator Code: N
Generator Code Description: Not a Generator, Verified
Source Type: Notification

Waste Code Details

Hazardous Waste Code: F006
Waste Code Description: WASTEWATER TREATMENT SLUDGES FROM ELECTROPLATING OPERATIONS, EXCEPT FROM THE FOLLOWING PROCESSES: (1) SULFURIC ACID ANODIZING OF ALUMINUM; (2) TIN PLATING ON CARBON STEEL; (3) ZINC PLATING (SEGREGATED BASIS) ON CARBON STEEL; (4) ALUMINUM OR ZINC-ALUMINUM PLATING ON CARBON STEEL; (5) CLEANING/STRIPPING ASSOCIATED WITH TIN, ZINC, AND ALUMINUM PLATING ON CARBON STEEL; AND (6) CHEMICAL ETCHING AND MILLING OF ALUMINUM.

Hazardous Waste Handler Details

Sequence No: 3
Receive Date: 20010214
Handler Name: AAA WIRE PRODUCTS SERVICE
Federal Waste Generator Code: N
Generator Code Description: Not a Generator, Verified

Source Type: Notification

Waste Code Details

Hazardous Waste Code: F006
Waste Code Description: WASTEWATER TREATMENT SLUDGES FROM ELECTROPLATING OPERATIONS, EXCEPT FROM THE FOLLOWING PROCESSES: (1) SULFURIC ACID ANODIZING OF ALUMINUM; (2) TIN PLATING ON CARBON STEEL; (3) ZINC PLATING (SEGREGATED BASIS) ON CARBON STEEL; (4) ALUMINUM OR ZINC-ALUMINUM PLATING ON CARBON STEEL; (5) CLEANING/STRIPPING ASSOCIATED WITH TIN, ZINC, AND ALUMINUM PLATING ON CARBON STEEL; AND (6) CHEMICAL ETCHING AND MILLING OF ALUMINUM.

Hazardous Waste Code: D002
Waste Code Description: CORROSIVE WASTE

Hazardous Waste Handler Details

Sequence No: 3
Receive Date: 19940207
Handler Name: AAA WIRE PRODUCTS, INC.
Federal Waste Generator Code: 1
Generator Code Description: Large Quantity Generator
Source Type: Annual/Biennial Report

Owner/Operator Details

Owner/Operator Ind:	Current Operator	Street No:	1211
Type:	Private	Street 1:	W HARMONY ST STE 608
Name:	AAA WIRE PRODUSTS SERVICE	Street 2:	
Date Became Current:	20010214	City:	NEOSHO
Date Ended Current:		State:	MO
Phone:	214-226-1757	Country:	US
Source Type:	Notification	Zip Code:	64850

Owner/Operator Ind:	Current Operator	Street No:	
Type:	Private	Street 1:	P O BOX 215 HWY 69
Name:	AAA WIRE PRODUCTS INC	Street 2:	
Date Became Current:		City:	POINT
Date Ended Current:		State:	TX
Phone:	214-598-2422	Country:	
Source Type:	Notification	Zip Code:	75472

Owner/Operator Ind:	Current Owner	Street No:	1211
Type:	Private	Street 1:	W HARMONY ST STE 608
Name:	AAA WIRE PRODUSTS SERVICE	Street 2:	
Date Became Current:	20010214	City:	NEOSHO
Date Ended Current:		State:	MO
Phone:	214-226-1757	Country:	US
Source Type:	Notification	Zip Code:	64850

Owner/Operator Ind:	Current Owner	Street No:	
Type:	Private	Street 1:	P O BOX 215 HWY 69
Name:	AAA WIRE PRODUCTS INC	Street 2:	
Date Became Current:		City:	POINT
Date Ended Current:		State:	TX
Phone:	214-598-2422	Country:	
Source Type:	Notification	Zip Code:	75472

Historical Handler Details

Receive Dt: 19920127
Generator Code Description: Large Quantity Generator
Handler Name: AAA WIRE PRODUCTS, INC.

Receive Dt: 19900301
Generator Code Description: Large Quantity Generator
Handler Name: AAA WIRE PRODUCTS INC

Receive Dt: 19940207

Generator Code Description: Large Quantity Generator
Handler Name: AAA WIRE PRODUCTS, INC.

Receive Dt: 19830407
Generator Code Description: Not a Generator, Verified
Handler Name: AAA WIRE PRODUCTS INC

Site: AAA WIRE PRODUCTS INC
HWY 69 S POINT TX 75472

TRIS

TRI FD:	75472WRPRDHWY69	Pgm Sys ID (Map):	75472WRPRDHWY69
FRS_ID:	110006645693	Registry ID (Map):	110006645693
Facility Name:	AAA WIRE PRODUCTS INC	Primary Name (Map):	AAA WIRE PRODUCTS INC
Street Address:	HWY 69 S	Location Addr (Map):	HIGHWAY 69 SOUTH
City:	POINT	City Name (Map):	POINT
County:	RAINS	County Name (Map):	RAINS
State:	TX	State Code (Map):	TX
Zip:	75472	Postal Code (Map):	75472
Latitude:	32.933975	Latitude83 (Map):	32.933975
Longitude:	-95.877151	Longitude83 (Map):	-95.877151
BIA:		FIPS Code (Map):	48379
Tribe:			
Record Source(s):	TRI Federal Download / Homeland Infrastructure Foundation-Level Data (HIFLD) Open Data Map		

MapServer Details

Interest Type:	TRI REPORTER	HUC8 Code:	12010001
Active Status:	ACTIVE	Accuracy Value:	30
Pgm Sys Acrnm:	TRIS	Collect Mth Desc:	INTERPOLATION-MAP
Pgm Report:	no data yet	Ref Point Desc:	FACILITY CENTROID
Public Ind:	Y		
Fac URL:	https://ofmpub.epa.gov/frs_public2/fii_query_detail.disp_program_facility?p_registry_id=110006645693		

1987 Details

TRI FD:	75472WRPRDHWY69	Water:	0
Industry Sector Code:	332	Landfills:	0
Federal Facility:	NO	RCRA C Landfill:	0
Cas No Compound ID:	N495	ther Landfills:	0
Classification:	TRI	Land Treatment:	0
Primary SIC:	3496	Surface Impdmnt:	0
Primary NAICS:	332618	RCRA Surface IM:	0
Metal:	YES	Other Surface I:	0
Carcinogen:	YES	Other Disposal:	0
Fugitive Air:	0	On Site Release Tot:	0
Stack Air:	0	Off Site Release Tot:	5
Underground:	0	Off Site Recycled Tot:	0
Underground CL I:	0	Total Releases:	5
Underground C II-V:	0		
Chemical:	Nickel compounds		
Industry Sector:	Fabricated Metals		
Parent Co Name:	NAD83		
Standard Parent Co Name:			

One Time Release:

CAS No:

N495

PFAS:

NO

TRI FD:	75472WRPRDHWY69	Water:	0
Industry Sector Code:	332	Landfills:	0
Federal Facility:	NO	RCRA C Landfill:	0
Cas No Compound ID:	0007664939	ther Landfills:	0

Classification: TRI
Primary SIC: 3496
Primary NAICS: 332618
Metal: NO
Carcinogen: NO
Fugitive Air: 1
Stack Air: 0
Underground: 0
Underground CL I: 0
Underground C II-V: 0

Land Treatment: 0
Surface Impdmnt: 0
RCRA Surface IM: 0
Other Surface I: 0
Other Disposal: 0
On Site Release Tot: 1
Off Site Release Tot: 0
Off Site Recycled Tot: 0
Total Releases: 1

Chemical: Sulfuric acid (acid aerosols including mists, vapors, gas, fog, and other airborne forms of any particle size)
Industry Sector: Fabricated Metals
Parent Co Name: NAD83
Standard Parent Co Name:

One Time Release:

CAS No:

7664-93-9

PFAS:

NO

TRI FD: 75472WRPRDHWY69
Industry Sector Code: 332
Federal Facility: NO
Cas No Compound ID: 0007757826
Classification: TRI
Primary SIC: 3496
Primary NAICS: 332214
Metal: NO
Carcinogen: NO
Fugitive Air: 0
Stack Air: 0
Underground: 0
Underground CL I: 0
Underground C II-V: 0

Water: 0
Landfills: 0
RCRA C Landfill: 0
ther Landfills: 0
Land Treatment: 0
Surface Impdmnt: 0
RCRA Surface IM: 0
Other Surface I: 0
Other Disposal: 0
On Site Release Tot: 0
Off Site Release Tot: 0
Off Site Recycled Tot: 0
Total Releases: 0

Chemical: Sodium sulfate (solution)
Industry Sector: Fabricated Metals
Parent Co Name: NAD83
Standard Parent Co Name:

One Time Release:

CAS No:

7757-82-6

PFAS:

NO

TRI FD: 75472WRPRDHWY69
Industry Sector Code: 332
Federal Facility: NO
Cas No Compound ID: 0007647010
Classification: TRI
Primary SIC: 3496
Primary NAICS: 332618
Metal: NO
Carcinogen: NO
Fugitive Air: 0
Stack Air: 0
Underground: 0
Underground CL I: 0
Underground C II-V: 0

Water: 0
Landfills: 0
RCRA C Landfill: 0
ther Landfills: 0
Land Treatment: 0
Surface Impdmnt: 0
RCRA Surface IM: 0
Other Surface I: 0
Other Disposal: 0
On Site Release Tot: 0
Off Site Release Tot: 0
Off Site Recycled Tot: 0
Total Releases: 0

Chemical: Hydrochloric acid (acid aerosols including mists, vapors, gas, fog, and other airborne forms of any particle size)
Industry Sector: Fabricated Metals

Parent Co Name: NAD83
Standard Parent Co Name:

One Time Release:

CAS No:

7647-01-0

PFAS:

NO

TRI FD: 75472WRPRDHWY69
Industry Sector Code: 332
Federal Facility: NO
Cas No Compound ID: 0001310732
Classification: TRI
Primary SIC: 3496
Primary NAICS: 332618
Metal: NO
Carcinogen: NO
Fugitive Air: 1
Stack Air: 0
Underground: 0
Underground CL I: 0
Underground C II-V: 0
Chemical: Sodium hydroxide (solution)
Industry Sector: Fabricated Metals
Parent Co Name: NAD83
Standard Parent Co Name:

Water: 0
Landfills: 0
RCRA C Landfill: 0
Other Landfills: 0
Land Treatment: 0
Surface Impdmnt: 0
RCRA Surface IM: 0
Other Surface I: 0
Other Disposal: 0
On Site Release Tot: 1
Off Site Release Tot: 0
Off Site Recycled Tot: 0
Total Releases: 1

One Time Release:

CAS No:

1310-73-2

PFAS:

NO

1988 Details

TRI FD: 75472WRPRDHWY69
Industry Sector Code: 332
Federal Facility: NO
Cas No Compound ID: 0007664939
Classification: TRI
Primary SIC: 3496
Primary NAICS: 332618
Metal: NO
Carcinogen: NO
Fugitive Air: 250
Stack Air: 0
Underground: 0
Underground CL I: 0
Underground C II-V: 0
Chemical: Sulfuric acid (acid aerosols including mists, vapors, gas, fog, and other airborne forms of any particle size)
Industry Sector: Fabricated Metals
Parent Co Name: NAD83
Standard Parent Co Name:

Water: 0
Landfills: 0
RCRA C Landfill: 0
Other Landfills: 0
Land Treatment: 0
Surface Impdmnt: 0
RCRA Surface IM: 0
Other Surface I: 0
Other Disposal: 0
On Site Release Tot: 250
Off Site Release Tot: 0
Off Site Recycled Tot: 0
Total Releases: 250

One Time Release:

CAS No:

7664-93-9

PFAS:

NO

TRI FD:	75472WRPRDHWY69	Water:	0
Industry Sector Code:	332	Landfills:	0
Federal Facility:	NO	RCRA C Landfill:	0
Cas No Compound ID:	0007647010	Other Landfills:	0
Classification:	TRI	Land Treatment:	0
Primary SIC:	3496	Surface Impdmnt:	0
Primary NAICS:	332618	RCRA Surface IM:	0
Metal:	NO	Other Surface I:	0
Carcinogen:	NO	Other Disposal:	0
Fugitive Air:	0	On Site Release Tot:	0
Stack Air:	0	Off Site Release Tot:	0
Underground:	0	Off Site Recycled Tot:	0
Underground CL I:	0	Total Releases:	0
Underground C II-V:	0		
Chemical:	Hydrochloric acid (acid aerosols including mists, vapors, gas, fog, and other airborne forms of any particle size)		
Industry Sector:	Fabricated Metals		
Parent Co Name:	NAD83		
Standard Parent Co Name:			

One Time Release:

CAS No:

7647-01-0

PFAS:

NO

TRI FD:	75472WRPRDHWY69	Water:	0
Industry Sector Code:	332	Landfills:	0
Federal Facility:	NO	RCRA C Landfill:	0
Cas No Compound ID:	N495	Other Landfills:	0
Classification:	TRI	Land Treatment:	0
Primary SIC:	3496	Surface Impdmnt:	0
Primary NAICS:	332618	RCRA Surface IM:	0
Metal:	YES	Other Surface I:	0
Carcinogen:	YES	Other Disposal:	0
Fugitive Air:	17809	On Site Release Tot:	17809
Stack Air:	0	Off Site Release Tot:	325
Underground:	0	Off Site Recycled Tot:	0
Underground CL I:	0	Total Releases:	18134
Underground C II-V:	0		
Chemical:	Nickel compounds		
Industry Sector:	Fabricated Metals		
Parent Co Name:	NAD83		
Standard Parent Co Name:			

One Time Release:

CAS No:

N495

PFAS:

NO

TRI FD:	75472WRPRDHWY69	Water:	0
Industry Sector Code:	332	Landfills:	0
Federal Facility:	NO	RCRA C Landfill:	0
Cas No Compound ID:	0001310732	Other Landfills:	0
Classification:	TRI	Land Treatment:	0
Primary SIC:	3496	Surface Impdmnt:	0
Primary NAICS:	332618	RCRA Surface IM:	0
Metal:	NO	Other Surface I:	0
Carcinogen:	NO	Other Disposal:	0

Fugitive Air:	250	On Site Release Tot:	250
Stack Air:	0	Off Site Release Tot:	0
Underground:	0	Off Site Recycled Tot:	0
Underground CL I:	0	Total Releases:	250
Underground C II-V:	0		
Chemical:	Sodium hydroxide (solution)		
Industry Sector:	Fabricated Metals		
Parent Co Name:	NAD83		
Standard Parent Co Name:			

One Time Release:

CAS No:

1310-73-2

PFAS:

NO

1989 Details

TRI FD:	75472WRPRDHWY69	Water:	0
Industry Sector Code:	332	Landfills:	0
Federal Facility:	NO	RCRA C Landfill:	0
Cas No Compound ID:	N495	Other Landfills:	0
Classification:	TRI	Land Treatment:	0
Primary SIC:	3496	Surface Impdmnt:	0
Primary NAICS:	332618	RCRA Surface IM:	0
Metal:	YES	Other Surface I:	0
Carcinogen:	YES	Other Disposal:	0
Fugitive Air:	0	On Site Release Tot:	0
Stack Air:	0	Off Site Release Tot:	5
Underground:	0	Off Site Recycled Tot:	0
Underground CL I:	0	Total Releases:	5
Underground C II-V:	0		
Chemical:	Nickel compounds		
Industry Sector:	Fabricated Metals		
Parent Co Name:	NAD83		
Standard Parent Co Name:			

One Time Release:

CAS No:

N495

PFAS:

NO

TRI FD:	75472WRPRDHWY69	Water:	0
Industry Sector Code:	332	Landfills:	0
Federal Facility:	NO	RCRA C Landfill:	0
Cas No Compound ID:	0007664939	Other Landfills:	0
Classification:	TRI	Land Treatment:	0
Primary SIC:	3496	Surface Impdmnt:	0
Primary NAICS:	332618	RCRA Surface IM:	0
Metal:	NO	Other Surface I:	0
Carcinogen:	NO	Other Disposal:	0
Fugitive Air:	1	On Site Release Tot:	1
Stack Air:	0	Off Site Release Tot:	0
Underground:	0	Off Site Recycled Tot:	0
Underground CL I:	0	Total Releases:	1
Underground C II-V:	0		
Chemical:	Sulfuric acid (acid aerosols including mists, vapors, gas, fog, and other airborne forms of any particle size)		
Industry Sector:	Fabricated Metals		
Parent Co Name:	NAD83		
Standard Parent Co Name:			

One Time Release:

CAS No:

7664-93-9

PFAS:

NO

1992 Details

TRI FD: 75472WRPRDHWY69
Industry Sector Code: 332
Federal Facility: NO
Cas No Compound ID: 0007664939
Classification: TRI
Primary SIC: 3496
Primary NAICS: 332618
Metal: NO
Carcinogen: NO
Fugitive Air: 5
Stack Air: 0
Underground: 0
Underground CL I: 0
Underground C II-V: 0
Chemical: Sulfuric acid (acid aerosols including mists, vapors, gas, fog, and other airborne forms of any particle size)
Industry Sector: Fabricated Metals
Parent Co Name: NAD83
Standard Parent Co Name:

Water: 0
Landfills: 0
RCRA C Landfill: 0
Other Landfills: 0
Land Treatment: 0
Surface Impdmnt: 0
RCRA Surface IM: 0
Other Surface I: 0
Other Disposal: 0
On Site Release Tot: 5
Off Site Release Tot: 0
Off Site Recycled Tot: 0
Total Releases: 5

One Time Release:

CAS No:

7664-93-9

PFAS:

NO

TRI FD: 75472WRPRDHWY69
Industry Sector Code: 332
Federal Facility: NO
Cas No Compound ID: 0007647010
Classification: TRI
Primary SIC: 3496
Primary NAICS: 332618
Metal: NO
Carcinogen: NO
Fugitive Air: 5
Stack Air: 0
Underground: 0
Underground CL I: 0
Underground C II-V: 0
Chemical: Hydrochloric acid (acid aerosols including mists, vapors, gas, fog, and other airborne forms of any particle size)
Industry Sector: Fabricated Metals
Parent Co Name: NAD83
Standard Parent Co Name:

Water: 0
Landfills: 0
RCRA C Landfill: 0
Other Landfills: 0
Land Treatment: 0
Surface Impdmnt: 0
RCRA Surface IM: 0
Other Surface I: 0
Other Disposal: 0
On Site Release Tot: 5
Off Site Release Tot: 0
Off Site Recycled Tot: 0
Total Releases: 5

One Time Release:

CAS No:

7647-01-0

PFAS:

NO

Site: MOODYS QUICK LUBE
HWY 69 TX

UST

PST ID No: 73566
Facility Name: MOODYS QUICK LUBE
Facility Type:
Fac Begin Date: 08/31/1987
Facility Status: INACTIVE
Fac Exempt Status: No
Records Off Site: No
No of Active USTs: 0
No of Active ASTs: 0
UST Fin Assu Req: No
Site Addr Delivery:
Site Addr City Nm:
Site Addr Zip Ext:
Site Loc City: EMORY
Site Location Zip: 75440
TCEQ Region: 5
County: RAINS
Fac Not Inspct: No
Fac Not Insp Rsn:
Fac Not Insp Rsn2:
Site Addr State Code:
Site Address Zip Code:
Latitude(Map):
Longitude(Map):
Facility Name(Map):
Address(Map):
City(Map):
State(Map):
Zip(Map):
County(Map):
Site Location Description: HWY 69
Data Source: Petroleum Storage Tank(Raw Data); Inactive USTs
Note:

Contact First Name: KEN
Contact Middle Nm:
Contact Last Name: MOODY
Contact Title:
Contact Organization: MOODYS QUICK LUBE
Phone No Area Cd: 903
Phone No: 4733548
Phone No Ext: 0
Facility ID: 112136
Additional ID: 174461892002089
Mail Addr Delivery:
Mail Addr Int Del:
Mail Addr City Nm:
Mail Addr State Cd:
Mail Addr Zip:
Mail Addr Zip Ext:
Fax No Area Cd:
Fax No:
Fax No Ext:
Email Address:
Addr Deliverable:

Documents related to facilities in Texas can be searched on TCEQ Records Online Central File Room (CFR):
https://records.tceq.texas.gov/cs/idcplg?IdcService=TCEQ_SEARCH
Basic information, including RN numbers, for facilities in TX can be searched on the TCEQ Central Registry: <https://www15.tceq.texas.gov/crpub/>
Information about how to use these resources can be found here: <https://www.tceq.texas.gov/assets/public/agency/How-to-Use-Central-File-Room-Online.pdf>

Application Information

Applicatn Rec Date: 10/26/2000
Signature Date: 05/16/2000
Signature Company:
Enforcement Action:
Enforce Action Dt:

Signature Title: OWNER
Signature Role:
Signature First Nm: KEN
Signature Mid Nm:
Signature Last Nm: MOODY

Owner

Owner CN: CN601036387
Owner First Name:
Middle Name:
Comp/Own Last Nm: MOODY KEN
Owner Eff Begin Date: 08/31/1987
Owner Type Code: OR
Owner Type: Organization
State Tax ID:
Contact Role:
Contact First Name:
Contact Middle Name:
Contact Last Name:
Contact Title:
Contact Orgn Name:

Mail Addr (Delivery):
Mail Addr (Int Deliv):
Mai City:
Mail State:
Mail Zip:
Mail Zip Ext:
Phone Area Code:
Phone No:
Phone Ext:
Fax Area Code:
Fax No:
Fax Ext:
Email:

Construction Notification

Noc ID: 18804
Facility ID: 112136
Historic Track No: M00511003
Form Received Date:
Applica Rec'ved Dt: 05/11/2000
Sched Constrn Dt: 05/10/2000
Ust Stage I: No
Ust Improvement: No
Ust Installation: No
Ust Removal: Yes
Ust Repair: No
Ust Return to Service: No
Ust Replacement: No
Ust Abandonment: No
Ownr Nm at Time of Construct:
Owner Cn at Time of Construct:
Owner Ar at Time of Construct: 56520
General Description:

Signature Date:
Sign First Name:
Sign Middle Name:
Signature Lastname:
Signature Company:
Signature Title:
Signature Role:
Ast Stage I: No
Ast Installation: No
Waiver Flg: No
Late Filing Flg: Yes

Tank Information

Tank ID: 1
Installation Date: 01/01/1968
Capacity (gal): 300
Status: REMOVED FROM GROUND
Internal Protection:
Design Single Wall: NO
Piping Dsgn Sngl WII: NO
UST ID: 195235

No of Compartments: 1
Registration Date: 10/26/2000
Empty: NO
Status Begin Date: 05/16/2000
Regulatory Status: FULLY REGULATED
Design Double Wall: NO
Piping Dsgn Dble WII: NO

Tank Material

Steel: NO
FRP (Fibergla Reinfor Plastic): NO
Composite (Steel w/Ext FRP): NO
Concrete: NO
Steel w/External Jacket: NO
Steel w/External Polyurethane: NO

Tank External Containment

Factory-Built Nonmetal Jacket: NO
Synth Tnk Pit/Pipe-Trench Lnr: NO
Tank Vault/Rigid Trench Liner: NO

Tank Corrosion Protection Method

External Dielectric: NO
Cathodic Protection-Fact Inst: NO
Cathodic Protection-Field Inst: NO
Composite Tank: NO
Coated Tank: NO
FRP Tank or Piping: NO
External Nonmetallic Jacket: NO
Unnecessary per Corr Protect Specialist: NO

UST Tank Compartment

UST Comprt ID: 172622
Compartment ID: A
Capacity (gallons): 300
Substance Stored 1: USED OIL
Substance Stored 2:
Substance Stored 3:

Compartment Release Detection

Vapor Monitoring:	NO
Groundwater Monitoring:	NO
Monitoring of Barrier:	NO
Auto Tnk Gauge Test & Inv Ctrl:	NO
Interstitial Monitor w/ Sec:	NO
Weekly Manual Gauging:	NO
Monthly Tank Gauging:	NO
SIR & Inventory Control:	NO

Spill and Overfill Prevention

Tight Fill Fit Container/Bucket:	NO
Factory Spill Container/Bucket:	NO
Delivery Shut-Off Valve:	NO
Flow Restrictor Valve:	NO
Alarm(set@<=90%) w/3a or 3b):	NO
N/A-All Deliver to Tank<=25 gal:	NO
Comp Release Detect Compli:	NO
Piping Release Detect Compli:	NO
Spill/Overfill Prevent Compli:	NO
Comp Release Detect. Vary:	NO
Piping Release Detect Vary:	NO
Spill/Overfill Prevent. Variance:	NO
Stage 1 Vapor Recovery:	
Stage 1 Installation Date:	

Piping Release Detection

Vapor Monitoring:	NO
Groundwater Monitoring:	NO
Secondary Barrier Monitoring:	NO
Interstitial Monitoring:	NO
Monthly Piping Tightness Test:	NO
Annual Test/Electro Monitor:	NO
Triennial Tightness Test:	NO
Auto Line Leak Detector:	NO
SIR & Inventory Control:	NO
Exempt System Suction:	NO

Piping External Containment

Factory Nonmetal Jacket:	NO
Synth Tnk Pit/Pipe-Tren Lnr:	NO
Tank Vault/Rigid Trench Liner:	NO
Piping Type Code:	
Piping Type Description:	

Piping Material

Steel:	NO
FRP (Fibergla Reinfor Plastic):	NO
Concrete:	NO
Steel w/External Jacket:	NO
Nonmetallic Flexible Piping:	NO

Piping Connectors & Valves

Shear/Impact Valves:	NO
Steel Swing-joints:	NO
Flexible Connectors:	NO

Piping Corrosion Protection Method

External Dielectric:	NO
Cathodic Protection-Fact Inst:	NO

Cathodic Protection-Field Inst: NO
Frp Tank or Piping: NO
Nonmetallic Flexible Piping: NO
Open Area/2nd Containment: NO
Dual Protected: NO
Unec per Corr Protect Spc: NO
Tank Corr Protect Compliance: NO
Piping Corr Protect Compli: NO
Tank Corr Protect Variance: NO
Piping Corr Protect Variance: NO
Temp Out of Service Comp: NO
Technical Compliance: NO
Tank Tested: NO
Installation Signature Date:

Inactive UST Information

Fac ID:	73566	Own Cont F Name:	
Tank ID:	1	Own Cont L Name:	
Tank Status:	REMOVED FROM GROUND	Own Org Name:	
Tank Capacity (Gal):	300	Own Mailing Address:	
Facility Name:	MOODYS QUICK LUBE	Own Cont City:	
Facility Address:		Own Cont State:	
Facility City:		Own Cont Zip:	
Facility Nearest City:	EMORY	Own Cont Area Code:	
County:	RAINS	Own Cont Phone:	
Facility Zip:		TCEQ Region:	5
Facility Local Zip:	75440		
Fac Local Desc:	HWY 69		

Facility Billing Contacts

AR No:
AR No Suffix(U=UST fee code):
AR No Suffix(A=AST fee code):
Contact First Name: KEN
Contact Middle Name:
Contact Last Name: MOODY
Contact Title:
Contact Organization Name: MOODY KEN
Mailing Address (Delivery): PO BOX 253
Mailing Addr (Int Delivery):
Mailing City: EMORY
Mailing State: TX
Mailing Zip: 75440
Mailing Zip Ext: 0253
Phone Area Code:
Phone No:
Phone Ext:
Fax Area Code:
Fax No:
Fax No Ext:
Email:
Contact Address Deliverable: YES

Site: ASHLEYS SERVICE CENTER
HWY 69 TX

UST

PST ID No:	14760	Contact First Name:	THEOLA
Facility Name:	ASHLEYS SERVICE CENTER	Contact Middle Nm:	
Facility Type:	UNKNOWN	Contact Last Name:	ASHLEY
Fac Begin Date:	08/13/1986	Contact Title:	OWNER ASHLEY'S
Facility Status:	ACTIVE	Contact Organization:	ASHLEYS SERVICE CENTER
Fac Exempt Status:	No	Phone No Area Cd:	214
Records Off Site:	No	Phone No:	4732111
No of Active USTs:	4	Phone No Ext:	0
No of Active ASTs:	0	Facility ID:	53444
UST Fin Assu Req:	Yes	Additional ID:	858765902002087

Site Addr Delivery:
Site Addr City Nm:
Site Addr Zip Ext:
Site Loc City: EMORY
Site Location Zip: 75440
TCEQ Region: 5
County: RAINS
Fac Not Inspct: No
Fac Not Insp Rsn:
Fac Not Insp Rsn2:
Site Addr State Code:
Site Address Zip Code:
Latitude(Map):
Longitude(Map):
Facility Name(Map):
Address(Map):
City(Map):
State(Map):
Zip(Map):
County(Map):
Site Location Description: HWY 69
Data Source: Petroleum Storage Tank(Raw Data)
Note:

Mail Addr Delivery:
Mail Addr Int Del:
Mail Addr City Nm:
Mail Addr State Cd:
Mail Addr Zip:
Mail Addr Zip Ext:
Fax No Area Cd:
Fax No:
Fax No Ext:
Email Address:
Addr Deliverable:

Documents related to facilities in Texas can be searched on TCEQ Records Online Central File Room (CFR):
https://records.tceq.texas.gov/cs/idcplg?IdcService=TCEQ_SEARCH
Basic information, including RN numbers, for facilities in TX can be searched on the TCEQ Central Registry: <https://www15.tceq.texas.gov/crpub/>
Information about how to use these resources can be found here: <https://www.tceq.texas.gov/assets/public/agency/How-to-Use-Central-File-Room-Online.pdf>

Application Information

Applicatn Rec Date: 05/08/1986
Signature Date: 04/15/1986
Signature Company:
Enforcement Action:
Enforce Action Dt:

Signature Title: VICE PRESIDENT
Signature Role:
Signature First Nm: JERRY
Signature Mid Nm:
Signature Last Nm: JENKINS

Owner

Owner CN: CN600991715
Owner First Name:
Middle Name:
Comp/Own Last Nm: STICKLES WILLIAM AND STICKLES MURIEL
Owner Eff Begin Date: 12/12/1991
Owner Type Code: OR
Owner Type: Organization
State Tax ID:
Contact Role:
Contact First Name:
Contact Middle Name:
Contact Last Name:
Contact Title:
Contact Orgn Name:

Mail Addr (Delivery):
Mail Addr (Int Deliv):
Mai City:
Mail State:
Mail Zip:
Mail Zip Ext:
Phone Area Code:
Phone No:
Phone Ext:
Fax Area Code:
Fax No:
Fax Ext:
Email:

Tank Information

Tank ID: 1
Installation Date: 01/01/1982
Capacity (gal): 10000
Status: IN USE
Internal Protection:
Design Single Wall: NO
Piping Dsgn Sngl Wll: NO
UST ID: 37887

No of Compartments: 1
Registration Date: 05/08/1986
Empty: NO
Status Begin Date: 01/01/1982
Regulatory Status: FULLY REGULATED
Design Double Wall: NO
Piping Dsgn Dble Wll: NO

Tank Material

Steel: YES

FRP (Fibergla Reinfor Plastic): NO
Composite (Steel w/Ext FRP): NO
Concrete: NO
Steel w/External Jacket: NO
Steel w/External Polyurethane: NO

Tank External Containment

Factory-Built Nonmetal Jacket: NO
Synth Tnk Pit/Pipe-Trench Lnr: NO
Tank Vault/Rigid Trench Liner: NO

Tank Corrosion Protection Method

External Dielectric: NO
Cathodic Protection-Fact Inst: NO
Cathodic Protection-Field Inst: NO
Composite Tank: NO
Coated Tank: NO
FRP Tank or Piping: NO
External Nonmetallic Jacket: NO
Unnecessary per Corr Protect Specialist: NO

UST Tank Compartment

UST Comprt ID: 43968
Compartment ID: A
Capacity (gallons): 10000
Substance Stored 1: GASOLINE
Substance Stored 2:
Substance Stored 3:

Compartment Release Detection

Vapor Monitoring: NO
Groundwater Monitoring: NO
Monitoring of Barrier: NO
Auto Tnk Gauge Test & Inv Ctrl: NO
Interstitial Monitor w/ Sec: NO
Weekly Manual Gauging: NO
Monthly Tank Gauging: NO
SIR & Inventory Control: NO

Spill and Overfill Prevention

Tight Fill Fit Container/Bucket: NO
Factory Spill Container/Bucket: NO
Delivery Shut-Off Valve: NO
Flow Restrictor Valve: NO
Alarm(set@<=90%) w/3a or 3b): NO
N/A-All Deliver to Tank<=25 gal: NO
Comp Release Detect Compli: NO
Piping Release Detect Compli: NO
Spill/Overfill Prevent Compli: NO
Comp Release Detect. Vary: NO
Piping Release Detect Vary: NO
Spill/Overfill Prevent. Variance: NO
Stage 1 Vapor Recovery:
Stage 1 Installation Date:

Piping Release Detection

Vapor Monitoring: NO
Groundwater Monitoring: NO
Secondary Barrier Monitoring: NO
Interstitial Monitoring: NO
Monthly Piping Tightness Test: NO
Annual Test/Electro Monitor: NO

Triennial Tightness Test: NO
Auto Line Leak Detector: NO
SIR & Inventory Control: NO
Exempt System Suction: NO

Piping External Containment

Factory Nonmetal Jacket: NO
Synth Tnk Pit/Pipe-Tren Lnr: NO
Tank Vault/Rigid Trench Liner: NO
Piping Type Code:
Piping Type Description:

Piping Material

Steel: YES
FRP (Fibergla Reinfor Plastic): NO
Concrete: NO
Steel w/External Jacket: NO
Nonmetallic Flexible Piping: NO

Piping Connectors & Valves

Shear/Impact Valves: NO
Steel Swing-joints: NO
Flexible Connectors: NO

Piping Corrosion Protection Method

External Dielectric: NO
Cathodic Protection-Fact Inst: NO
Cathodic Protection-Field Inst: NO
Frp Tank or Piping: NO
Nonmetallic Flexible Piping: NO
Open Area/2nd Containment: NO
Dual Protected: NO
Unec per Corr Protect Spc: NO
Tank Corr Protect Compliance: NO
Piping Corr Protect Compli: NO
Tank Corr Protect Variance: NO
Piping Corr Protect Variance: NO
Temp Out of Service Comp: NO
Technical Compliance: NO
Tank Tested: YES
Installation Signature Date: 08/01/1990

Tank Information

Tank ID:	4	No of Compartments:	1
Installation Date:	01/01/1982	Registration Date:	05/08/1986
Capacity (gal):	10000	Empty:	NO
Status:	IN USE	Status Begin Date:	01/01/1982
Internal Protection:		Regulatory Status:	FULLY REGULATED
Design Single Wall:	NO	Design Double Wall:	NO
Piping Dsgn Sngl WII:	NO	Piping Dsgn Dble WII:	NO
UST ID:	37889		

Tank Material

Steel: YES
FRP (Fibergla Reinfor Plastic): NO
Composite (Steel w/Ext FRP): NO
Concrete: NO
Steel w/External Jacket: NO
Steel w/External Polyurethane: NO

Tank External Containment

Factory-Built Nonmetal Jacket: NO
Synth Tnk Pit/Pipe-Trench Lnr: NO
Tank Vault/Rigid Trench Liner: NO

Tank Corrosion Protection Method

External Dielectric: NO
Cathodic Protection-Fact Inst: NO
Cathodic Protection-Field Inst: NO
Composite Tank: NO
Coated Tank: NO
FRP Tank or Piping: NO
External Nonmetallic Jacket: NO
Unnecessary per Corr Protect Specialist: NO

UST Tank Compartment

UST Comprt ID: 43970
Compartment ID: A
Capacity (gallons): 10000
Substance Stored 1: GASOLINE
Substance Stored 2:
Substance Stored 3:

Compartment Release Detection

Vapor Monitoring: NO
Groundwater Monitoring: NO
Monitoring of Barrier: NO
Auto Tnk Gauge Test & Inv Ctrl: NO
Interstitial Monitor w/ Sec: NO
Weekly Manual Gauging: NO
Monthly Tank Gauging: NO
SIR & Inventory Control: NO

Spill and Overfill Prevention

Tight Fill Fit Container/Bucket: NO
Factory Spill Container/Bucket: NO
Delivery Shut-Off Valve: NO
Flow Restrictor Valve: NO
Alarm(set @ <=90%) w/3a or 3b): NO
N/A-All Deliver to Tank <=25 gal: NO
Comp Release Detect Compli: NO
Piping Release Detect Compli: NO
Spill/Overfill Prevent Compli: NO
Comp Release Detect. Vary: NO
Piping Release Detect Vary: NO
Spill/Overfill Prevent. Variance: NO
Stage 1 Vapor Recovery:
Stage 1 Installation Date:

Piping Release Detection

Vapor Monitoring: NO
Groundwater Monitoring: NO
Secondary Barrier Monitoring: NO
Interstitial Monitoring: NO
Monthly Piping Tightness Test: NO
Annual Test/Electro Monitor: NO
Triennial Tightness Test: NO
Auto Line Leak Detector: NO
SIR & Inventory Control: NO
Exempt System Suction: NO

Piping External Containment

Factory Nonmetal Jacket: NO
Synth Tnk Pit/Pipe-Tren Lnr: NO
Tank Vault/Rigid Trench Liner: NO
Piping Type Code:
Piping Type Description:

Piping Material

Steel: YES
FRP (Fibergla Reinfor Plastic): NO
Concrete: NO
Steel w/External Jacket: NO
Nonmetallic Flexible Piping: NO

Piping Connectors & Valves

Shear/Impact Valves: NO
Steel Swing-joints: NO
Flexible Connectors: NO

Piping Corrosion Protection Method

External Dielectric: NO
Cathodic Protection-Fact Inst: NO
Cathodic Protection-Field Inst: NO
Frp Tank or Piping: NO
Nonmetallic Flexible Piping: NO
Open Area/2nd Containment: NO
Dual Protected: NO
Unec per Corr Protect Spc: NO
Tank Corr Protect Compliance: NO
Piping Corr Protect Compli: NO
Tank Corr Protect Variance: NO
Piping Corr Protect Variance: NO
Temp Out of Service Comp: NO
Technical Compliance: NO
Tank Tested: YES
Installation Signature Date: 08/01/1990

Tank Information

Tank ID:	3	No of Compartments:	1
Installation Date:	01/01/1982	Registration Date:	05/08/1986
Capacity (gal):	2000	Empty:	NO
Status:	IN USE	Status Begin Date:	01/01/1982
Internal Protection:		Regulatory Status:	FULLY REGULATED
Design Single Wall:	NO	Design Double Wall:	NO
Piping Dsgn Sngl Wll:	NO	Piping Dsgn Dble Wll:	NO
UST ID:	37890		

Tank Material

Steel: YES
FRP (Fibergla Reinfor Plastic): NO
Composite (Steel w/Ext FRP): NO
Concrete: NO
Steel w/External Jacket: NO
Steel w/External Polyurethane: NO

Tank External Containment

Factory-Built Nonmetal Jacket: NO
Synth Tnk Pit/Pipe-Trench Lnr: NO
Tank Vault/Rigid Trench Liner: NO

Piping Type Description:

Piping Material

Steel: YES
FRP (Fibergla Reinfor Plastic): NO
Concrete: NO
Steel w/External Jacket: NO
Nonmetallic Flexible Piping: NO

Piping Connectors & Valves

Shear/Impact Valves: NO
Steel Swing-joints: NO
Flexible Connectors: NO

Piping Corrosion Protection Method

External Dielectric: NO
Cathodic Protection-Fact Inst: NO
Cathodic Protection-Field Inst: NO
Frp Tank or Piping: NO
Nonmetallic Flexible Piping: NO
Open Area/2nd Containment: NO
Dual Protected: NO
Unec per Corr Protect Spc: NO
Tank Corr Protect Compliance: NO
Piping Corr Protect Compli: NO
Tank Corr Protect Variance: NO
Piping Corr Protect Variance: NO
Temp Out of Service Comp: NO
Technical Compliance: NO
Tank Tested: YES
Installation Signature Date: 08/01/1990

Tank Information

Tank ID:	2	No of Compartments:	1
Installation Date:	01/01/1982	Registration Date:	05/08/1986
Capacity (gal):	3000	Empty:	NO
Status:	IN USE	Status Begin Date:	01/01/1982
Internal Protection:		Regulatory Status:	FULLY REGULATED
Design Single Wall:	NO	Design Double Wall:	NO
Piping Dsgn Sngl Wll:	NO	Piping Dsgn Dble Wll:	NO
UST ID:	37888		

Tank Material

Steel: YES
FRP (Fibergla Reinfor Plastic): NO
Composite (Steel w/Ext FRP): NO
Concrete: NO
Steel w/External Jacket: NO
Steel w/External Polyurethane: NO

Tank External Containment

Factory-Built Nonmetal Jacket: NO
Synth Tnk Pit/Pipe-Trench Lnr: NO
Tank Vault/Rigid Trench Liner: NO

Tank Corrosion Protection Method

External Dielectric: NO
Cathodic Protection-Fact Inst: NO

Cathodic Protection-Field Inst: NO
Composite Tank: NO
Coated Tank: NO
FRP Tank or Piping: NO
External Nonmetallic Jacket: NO
Unnecessary per Corr Protect Specialist: NO

UST Tank Compartment

UST Comprt ID: 43969
Compartment ID: A
Capacity (gallons): 3000

Substance Stored 1: GASOLINE
Substance Stored 2:
Substance Stored 3:

Compartment Release Detection

Vapor Monitoring: NO
Groundwater Monitoring: NO
Monitoring of Barrier: NO
Auto Tnk Gauge Test & Inv Ctrl: NO
Interstitial Monitor w/ Sec: NO
Weekly Manual Gauging: NO
Monthly Tank Gauging: NO
SIR & Inventory Control: NO

Spill and Overfill Prevention

Tight Fill Fit Container/Bucket: NO
Factory Spill Container/Bucket: NO
Delivery Shut-Off Valve: NO
Flow Restrictor Valve: NO
Alarm(set@<=90%) w/3a or 3b): NO
N/A-All Deliver to Tank<=25 gal: NO
Comp Release Detect Compli: NO
Piping Release Detect Compl: NO
Spill/Overfill Prevent Compli: NO
Comp Release Detect. Vary: NO
Piping Release Detect Vary: NO
Spill/Overfill Prevent. Variance: NO
Stage 1 Vapor Recovery:
Stage 1 Installation Date:

Piping Release Detection

Vapor Monitoring: NO
Groundwater Monitoring: NO
Secondary Barrier Monitoring: NO
Interstitial Monitoring: NO
Monthly Piping Tightness Test: NO
Annual Test/Electro Monitor: NO
Triennial Tightness Test: NO
Auto Line Leak Detector: NO
SIR & Inventory Control: NO
Exempt System Suction: NO

Piping External Containment

Factory Nonmetal Jacket: NO
Synth Tnk Pit/Pipe-Tren Lnr: NO
Tank Vault/Rigid Trench Liner: NO
Piping Type Code:
Piping Type Description:

Piping Material

Steel: YES

FRP (Fibergla Reinfor Plastic): NO
Concrete: NO
Steel w/External Jacket: NO
Nonmetallic Flexible Piping: NO

Piping Connectors & Valves

Shear/Impact Valves: NO
Steel Swing-joints: NO
Flexible Connectors: NO

Piping Corrosion Protection Method

External Dielectric: NO
Cathodic Protection-Fact Inst: NO
Cathodic Protection-Field Inst: NO
Frp Tank or Piping: NO
Nonmetallic Flexible Piping: NO
Open Area/2nd Containment: NO
Dual Protected: NO
Unec per Corr Protect Spc: NO
Tank Corr Protect Compliance: NO
Piping Corr Protect Compli: NO
Tank Corr Protect Variance: NO
Piping Corr Protect Variance: NO
Temp Out of Service Comp: NO
Technical Compliance: NO
Tank Tested: YES
Installation Signature Date: 08/01/1990

Facility Billing Contacts

AR No: 53774
AR No Suffix(U=UST fee code):
AR No Suffix(A=AST fee code): U
Contact First Name:
Contact Middle Name:
Contact Last Name:
Contact Title:
Contact Organization Name: STICKLES WILLIAM AND STICKLES MURIEL
Mailing Address (Delivery): PO BOX 593
Mailing Addr (Int Delivery):
Mailing City: WILLS POINT
Mailing State: TX
Mailing Zip: 75169
Mailing Zip Ext: 0593
Phone Area Code:
Phone No:
Phone Ext:
Fax Area Code:
Fax No:
Fax No Ext:
Email:
Contact Address Deliverable: YES

Site: BETTY CASON
HWY 69 TX

UST

PST ID No: 31124
Facility Name: BETTY CASON
Facility Type: UNKNOWN
Fac Begin Date: 11/10/1986
Facility Status: INACTIVE
Fac Exempt Status: No
Records Off Site: No
No of Active USTs: 0
No of Active ASTs: 0
UST Fin Assu Req: No

Contact First Name:
Contact Middle Nm:
Contact Last Name:
Contact Title:
Contact Organization: BETTY CASON
Phone No Area Cd: 214
Phone No: 5982454
Phone No Ext: 0
Facility ID: 65329
Additional ID: 504183382002089

Site Addr Delivery:
Site Addr City Nm:
Site Addr Zip Ext:
Site Loc City: POINT
Site Location Zip: 75472
TCEQ Region: 5
County: RAINS
Fac Not Inspct: No
Fac Not Insp Rsn:
Fac Not Insp Rsn2:
Site Addr State Code:
Site Address Zip Code:
Latitude(Map):
Longitude(Map):
Facility Name(Map):
Address(Map):
City(Map):
State(Map):
Zip(Map):
County(Map):
Site Location Description: HWY 69
Data Source: Petroleum Storage Tank(Raw Data); Inactive USTs
Note: Documents related to facilities in Texas can be searched on TCEQ Records Online Central File Room (CFR):
https://records.tceq.texas.gov/cs/idcplg?IdcService=TCEQ_SEARCH
 Basic information, including RN numbers, for facilities in TX can be searched on the TCEQ Central Registry: <https://www15.tceq.texas.gov/crpub/>
 Information about how to use these resources can be found here: <https://www.tceq.texas.gov/assets/public/agency/How-to-Use-Central-File-Room-Online.pdf>

Mail Addr Delivery:
Mail Addr Int Del:
Mail Addr City Nm:
Mail Addr State Cd:
Mail Addr Zip:
Mail Addr Zip Ext:
Fax No Area Cd:
Fax No:
Fax No Ext:
Email Address:
Addr Deliverable:

Application Information

Applicatn Rec Date:	05/08/1986	Signature Title:	OWNER
Signature Date:	05/08/1986	Signature Role:	
Signature Company:		Signature First Nm:	BETTY
Enforcement Action:		Signature Mid Nm:	
Enforce Action Dt:		Signature Last Nm:	CASON

Owner

Owner CN:	CN601022593	Mail Addr (Delivery):	
Owner First Name:		Mail Addr (Int Deliv):	
Middle Name:		Mai City:	
Comp/Own Last Nm:	CASON BETTY	Mail State:	
Owner Eff Begin Date:	11/10/1986	Mail Zip:	
Owner Type Code:	OR	Mail Zip Ext:	
Owner Type:	Organization	Phone Area Code:	
State Tax ID:		Phone No:	
Contact Role:		Phone Ext:	
Contact First Name:		Fax Area Code:	
Contact Middle Name:		Fax No:	
Contact Last Name:		Fax Ext:	
Contact Title:		Email:	
Contact Orgn Name:			

Tank Information

Tank ID:	1	No of Compartments:	1
Installation Date:	01/01/1978	Registration Date:	05/08/1986
Capacity (gal):	500	Empty:	NO
Status:	PERM FILLED IN PLACE	Status Begin Date:	12/31/1984
Internal Protection:		Regulatory Status:	FULLY REGULATED
Design Single Wall:	NO	Design Double Wall:	NO
Piping Dsgn Sngl Wll:	NO	Piping Dsgn Dble Wll:	NO
UST ID:	81806		

Tank Material

Steel: NO

FRP (Fibergla Reinfor Plastic): NO
Composite (Steel w/Ext FRP): NO
Concrete: NO
Steel w/External Jacket: NO
Steel w/External Polyurethane: NO

Tank External Containment

Factory-Built Nonmetal Jacket: NO
Synth Tnk Pit/Pipe-Trench Lnr: NO
Tank Vault/Rigid Trench Liner: NO

Tank Corrosion Protection Method

External Dielectric: NO
Cathodic Protection-Fact Inst: NO
Cathodic Protection-Field Inst: NO
Composite Tank: NO
Coated Tank: NO
FRP Tank or Piping: NO
External Nonmetallic Jacket: NO
Unnecessary per Corr Protect Specialist: NO

UST Tank Compartment

UST Comprt ID: 79948
Compartment ID: A
Capacity (gallons):
Substance Stored 1: GASOLINE
Substance Stored 2:
Substance Stored 3:

Compartment Release Detection

Vapor Monitoring: NO
Groundwater Monitoring: NO
Monitoring of Barrier: NO
Auto Tnk Gauge Test & Inv Ctrl: NO
Interstitial Monitor w/ Sec: NO
Weekly Manual Gauging: NO
Monthly Tank Gauging: NO
SIR & Inventory Control: NO

Spill and Overfill Prevention

Tight Fill Fit Container/Bucket: NO
Factory Spill Container/Bucket: NO
Delivery Shut-Off Valve: NO
Flow Restrictor Valve: NO
Alarm(set@<=90%) w/3a or 3b): NO
N/A-All Deliver to Tank<=25 gal: NO
Comp Release Detect Compli: NO
Piping Release Detect Compli: NO
Spill/Overfill Prevent Compli: NO
Comp Release Detect. Vary: NO
Piping Release Detect Vary: NO
Spill/Overfill Prevent. Variance: NO
Stage 1 Vapor Recovery:
Stage 1 Installation Date:

Piping Release Detection

Vapor Monitoring: NO
Groundwater Monitoring: NO
Secondary Barrier Monitoring: NO
Interstitial Monitoring: NO
Monthly Piping Tightness Test: NO
Annual Test/Electro Monitor: NO

Triennial Tightness Test: NO
Auto Line Leak Detector: NO
SIR & Inventory Control: NO
Exempt System Suction: NO

Piping External Containment

Factory Nonmetal Jacket: NO
Synth Tnk Pit/Pipe-Tren Lnr: NO
Tank Vault/Rigid Trench Liner: NO
Piping Type Code:
Piping Type Description:

Piping Material

Steel: NO
FRP (Fibergla Reinfor Plastic): NO
Concrete: NO
Steel w/External Jacket: NO
Nonmetallic Flexible Piping: NO

Piping Connectors & Valves

Shear/Impact Valves: NO
Steel Swing-joints: NO
Flexible Connectors: NO

Piping Corrosion Protection Method

External Dielectric: NO
Cathodic Protection-Fact Inst: NO
Cathodic Protection-Field Inst: NO
Frp Tank or Piping: NO
Nonmetallic Flexible Piping: NO
Open Area/2nd Containment: NO
Dual Protected: NO
Unec per Corr Protect Spc: NO
Tank Corr Protect Compliance: NO
Piping Corr Protect Compli: NO
Tank Corr Protect Variance: NO
Piping Corr Protect Variance: NO
Temp Out of Service Comp: NO
Technical Compliance: NO
Tank Tested: YES
Installation Signature Date: 08/08/1990

Inactive UST Information

Fac ID: 31124
Tank ID: 1
Tank Status: PERM FILLED IN PLACE
Tank Capacity (Gal): 500
Facility Name: BETTY CASON
Facility Address:
Facility City:
Facility Nearest City: POINT
County: RAINS
Facility Zip: 75472
Fac Local Desc: HWY 69

Own Cont F Name:
Own Cont L Name:
Own Org Name:
Own Mailing Address:
Own Cont City:
Own Cont State:
Own Cont Zip:
Own Cont Area Code:
Own Cont Phone:
TCEQ Region: 5

Facility Billing Contacts

AR No:
AR No Suffix(U=UST fee code):
AR No Suffix(A=AST fee code):

Contact First Name:
Contact Middle Name:
Contact Last Name:
Contact Title:
Contact Organization Name: CASON BETTY
Mailing Address (Delivery): RR 1 BOX 104
Mailing Addr (Int Delivery):
Mailing City: POINT
Mailing State: TX
Mailing Zip: 75472
Mailing Zip Ext: 9708
Phone Area Code:
Phone No:
Phone Ext:
Fax Area Code:
Fax No:
Fax No Ext:
Email:
Contact Address Deliverable: NO

Appendix: Database Descriptions

Environmental Risk Information Services (ERIS) can search the following databases. The extent of historical information varies with each database and current information is determined by what is publicly available to ERIS at the time of update. ERIS updates databases as set out in ASTM Standard E1527-13 and E1527-21, Section 8.1.8 Sources of Standard Source Information:

"Government information from nongovernmental sources may be considered current if the source updates the information at least every 90 days, or, for information that is updated less frequently than quarterly by the government agency, within 90 days of the date the government agency makes the information available to the public."

Standard Environmental Record Sources

Federal

National Priority List:

NPL

Sites on the United States Environmental Protection Agency (EPA)'s National Priorities List of the most serious uncontrolled or abandoned hazardous waste sites identified for possible long-term remedial action under the Superfund program. The NPL, which EPA is required to update at least once a year, is based primarily on the score a site receives from EPA's Hazard Ranking System. A site must be on the NPL to receive money from the Superfund Trust Fund for remedial action. Sites are represented by boundaries where available in the EPA Superfund Site Boundaries maintained by the Shared Enterprise Geodata and Services (SEGS). Site boundaries represent the footprint of a whole site, the sum of all of the Operable Units and the current understanding of the full extent of contamination; for Federal Facility sites, the total site polygon may be the Facility boundary. Where there is no polygon boundary data available for a given site, the site is represented as a point.

Government Publication Date: Jan 25, 2023

National Priority List - Proposed:

PROPOSED NPL

Sites proposed by the United States Environmental Protection Agency (EPA), the state agency, or concerned citizens for addition to the National Priorities List (NPL) due to contamination by hazardous waste and identified by the EPA as a candidate for cleanup because it poses a risk to human health and/or the environment. Sites are represented by boundaries where available in the EPA Superfund Site Boundaries maintained by the Shared Enterprise Geodata and Services (SEGS). Site boundaries represent the footprint of a whole site, the sum of all of the Operable Units and the current understanding of the full extent of contamination; for Federal Facility sites, the total site polygon may be the Facility boundary. Where there is no polygon boundary data available for a given site, the site is represented as a point.

Government Publication Date: Jan 25, 2023

Deleted NPL:

DELETED NPL

Sites deleted from the United States Environmental Protection Agency (EPA)'s National Priorities List. The National Oil and Hazardous Substances Pollution Contingency Plan (NCP) establishes the criteria that the EPA uses to delete sites from the NPL. In accordance with 40 CFR 300.425.(e), sites may be deleted from the NPL where no further response is appropriate. Sites are represented by boundaries where available in the EPA Superfund Site Boundaries maintained by the Shared Enterprise Geodata and Services (SEGS). Site boundaries represent the footprint of a whole site, the sum of all of the Operable Units and the current understanding of the full extent of contamination; for Federal Facility sites, the total site polygon may be the Facility boundary. Where there is no polygon boundary data available for a given site, the site is represented as a point.

Government Publication Date: Jan 25, 2023

SEMS List 8R Active Site Inventory:

SEMS

The U.S. Environmental Protection Agency's (EPA) Superfund Program has deployed the Superfund Enterprise Management System (SEMS), which integrates multiple legacy systems into a comprehensive tracking and reporting tool. This inventory contains active sites evaluated by the Superfund program that are either proposed to be or are on the National Priorities List (NPL) as well as sites that are in the screening and assessment phase for possible inclusion on the NPL. The Active Site Inventory Report displays site and location information at active SEMS sites. An active site is one at which site assessment, removal, remedial, enforcement, cost recovery, or oversight activities are being planned or conducted. This data includes SEMS sites from the List 8R Active file as well as applicable sites from the SEMS GIS/REST file layer obtained from EPA's Facility Registry Service.

Government Publication Date: Jan 25, 2023

SEMS List 8R Archive Sites:

[SEMS ARCHIVE](#)

The U.S. Environmental Protection Agency's (EPA) Superfund Enterprise Management System (SEMS) Archived Site Inventory displays site and location information at sites archived from SEMS. An archived site is one at which EPA has determined that assessment has been completed and no further remedial action is planned under the Superfund program at this time. This data includes sites from the List 8R Archived site file.

Government Publication Date: Jan 25, 2023

Inventory of Open Dumps, June 1985:

[ODI](#)

The Resource Conservation and Recovery Act (RCRA) provides for publication of an inventory of open dumps. The Act defines "open dumps" as facilities which do not comply with EPA's "Criteria for Classification of Solid Waste Disposal Facilities and Practices" (40 CFR 257).

Government Publication Date: Jun 1985

Comprehensive Environmental Response, Compensation and Liability Information System -

[CERCLIS](#)

CERCLIS:

Superfund is a program administered by the United States Environmental Protection Agency (EPA) to locate, investigate, and clean up the worst hazardous waste sites throughout the United States. CERCLIS is a database of potential and confirmed hazardous waste sites at which the EPA Superfund program has some involvement. It contains sites that are either proposed to be or are on the National Priorities List (NPL) as well as sites that are in the screening and assessment phase for possible inclusion on the NPL. The EPA administers the Superfund program in cooperation with individual states and tribal governments; this database is made available by the EPA.

Government Publication Date: Oct 25, 2013

EPA Report on the Status of Open Dumps on Indian Lands:

[IODI](#)

Public Law 103-399, The Indian Lands Open Dump Cleanup Act of 1994, enacted October 22, 1994, identified congressional concerns that solid waste open dump sites located on American Indian or Alaska Native (AI/AN) lands threaten the health and safety of residents of those lands and contiguous areas. The purpose of the Act is to identify the location of open dumps on Indian lands, assess the relative health and environment hazards posed by those sites, and provide financial and technical assistance to Indian tribal governments to close such dumps in compliance with Federal standards and regulations or standards promulgated by Indian Tribal governments or Alaska Native entities.

Government Publication Date: Dec 31, 1998

CERCLIS - No Further Remedial Action Planned:

[CERCLIS NFRAP](#)

An archived site is one at which EPA has determined that assessment has been completed and no further remedial action is planned under the Superfund program at this time. The Archive designation means that, to the best of EPA's knowledge, assessment at a site has been completed and that EPA has determined no further steps will be taken to list this site on the National Priorities List (NPL). This decision does not necessarily mean that there is no hazard associated with a given site; it only means that, based upon available information, the location is not judged to be a potential NPL site.

Government Publication Date: Oct 25, 2013

CERCLIS Liens:

[CERCLIS LIENS](#)

A Federal Superfund lien exists at any property where EPA has incurred Superfund costs to address contamination ("Superfund site") and has provided notice of liability to the property owner. A Federal CERCLA ("Superfund") lien can exist by operation of law at any site or property at which EPA has spent Superfund monies. This database is made available by the United States Environmental Protection Agency (EPA). This database was provided by the United States Environmental Protection Agency (EPA). Refer to SEMS LIEN as the current data source for Superfund Liens.

Government Publication Date: Jan 30, 2014

RCRA CORRACTS-Corrective Action:

[RCRA CORRACTS](#)

RCRA Info is the U.S. Environmental Protection Agency's (EPA) comprehensive information system, providing access to data supporting the Resource Conservation and Recovery Act (RCRA) of 1976 and the Hazardous and Solid Waste Amendments (HSWA) of 1984. At these sites, the Corrective Action Program ensures that cleanups occur. EPA and state regulators work with facilities and communities to design remedies based on the contamination, geology, and anticipated use unique to each site.

Government Publication Date: Jan 23, 2023

RCRA non-CORRACTS TSD Facilities:

[RCRA TSD](#)

RCRA Info is the U.S. Environmental Protection Agency's (EPA) comprehensive information system, providing access to data supporting the Resource Conservation and Recovery Act (RCRA) of 1976 and the Hazardous and Solid Waste Amendments (HSWA) of 1984. This database includes Non-Corrective Action sites listed as treatment, storage and/or disposal facilities of hazardous waste as defined by RCRA.

Government Publication Date: Jan 23, 2023

RCRA Generator List:[RCRA LQG](#)

RCRA Info is the U.S. Environmental Protection Agency's (EPA) comprehensive information system, providing access to data supporting the Resource Conservation and Recovery Act (RCRA) of 1976 and the Hazardous and Solid Waste Amendments (HSWA) of 1984. RCRA Info replaces the data recording and reporting abilities of the Resource Conservation and Recovery Information System (RCRIS) and the Biennial Reporting System (BRS). A hazardous waste generator is any person or site whose processes and actions create hazardous waste (see 40 CFR 260.10). Large Quantity Generators (LQGs) generate 1,000 kilograms per month or more of hazardous waste or more than one kilogram per month of acutely hazardous waste.

Government Publication Date: Jan 23, 2023

RCRA Small Quantity Generators List:[RCRA SQG](#)

RCRA Info is the U.S. Environmental Protection Agency's (EPA) comprehensive information system, providing access to data supporting the Resource Conservation and Recovery Act (RCRA) of 1976 and the Hazardous and Solid Waste Amendments (HSWA) of 1984. RCRA Info replaces the data recording and reporting abilities of the Resource Conservation and Recovery Information System (RCRIS) and the Biennial Reporting System (BRS). A hazardous waste generator is any person or site whose processes and actions create hazardous waste (see 40 CFR 260.10). Small Quantity Generators (SQGs) generate more than 100 kilograms, but less than 1,000 kilograms, of hazardous waste per month.

Government Publication Date: Jan 23, 2023

RCRA Very Small Quantity Generators List:[RCRA VSQG](#)

RCRA Info is the U.S. Environmental Protection Agency's (EPA) comprehensive information system, providing access to data supporting the Resource Conservation and Recovery Act (RCRA) of 1976 and the Hazardous and Solid Waste Amendments (HSWA) of 1984. A hazardous waste generator is any person or site whose processes and actions create hazardous waste (see 40 CFR 260.10). Very Small Quantity Generators (VSQG) generate 100 kilograms or less per month of hazardous waste, or one kilogram or less per month of acutely hazardous waste. Additionally, VSQG may not accumulate more than 1,000 kilograms of hazardous waste at any time.

Government Publication Date: Jan 23, 2023

RCRA Non-Generators:[RCRA NON GEN](#)

RCRA Info is the U.S. Environmental Protection Agency's (EPA) comprehensive information system, providing access to data supporting the Resource Conservation and Recovery Act (RCRA) of 1976 and the Hazardous and Solid Waste Amendments (HSWA) of 1984. RCRA Info replaces the data recording and reporting abilities of the Resource Conservation and Recovery Information System (RCRIS) and the Biennial Reporting System (BRS). A hazardous waste generator is any person or site whose processes and actions create hazardous waste (see 40 CFR 260.10). Non-Generators do not presently generate hazardous waste.

Government Publication Date: Jan 23, 2023

RCRA Sites with Controls:[RCRA CONTROLS](#)

List of Resource Conservation and Recovery Act (RCRA) facilities with institutional controls in place. RCRA gives the U.S. Environmental Protection Agency (EPA) the authority to control hazardous waste from the "cradle-to-grave." This includes the generation, transportation, treatment, storage, and disposal of hazardous waste. RCRA also set forth a framework for the management of non-hazardous solid wastes. The 1986 amendments to RCRA enabled EPA to address environmental problems that could result from underground tanks storing petroleum and other hazardous substances.

Government Publication Date: Jan 23, 2023

Federal Engineering Controls-ECs:[FED ENG](#)

This list of Engineering controls (ECs) is provided by the United States Environmental Protection Agency (EPA). ECs encompass a variety of engineered and constructed physical barriers (e.g., soil capping, sub-surface venting systems, mitigation barriers, fences) to contain and/or prevent exposure to contamination on a property. The EC listing includes remedy component data from Superfund decision documents issued in fiscal years 1982-2020 for applicable sites on the final or deleted on the National Priorities List (NPL); and sites with a Superfund Alternative Approach (SAA) Agreement in place. The only sites included that are not on the NPL; proposed for NPL; or removed from proposed NPL, are those with an SAA Agreement in place.

Government Publication Date: Feb 23, 2023

Federal Institutional Controls- ICs:[FED INST](#)

This list of Institutional controls (ICs) is provided by the United States Environmental Protection Agency (EPA). ICs are non-engineered instruments, such as administrative and legal controls, that help minimize the potential for human exposure to contamination and/or protect the integrity of the remedy. Although it is EPA's expectation that treatment or engineering controls will be used to address principal threat wastes and that groundwater will be returned to its beneficial use whenever practicable, ICs play an important role in site remedies because they reduce exposure to contamination by limiting land or resource use and guide human behavior at a site. The IC listing includes remedy component data from Superfund decision documents issued in fiscal years 1982-2020 for applicable sites on the final or deleted on the National Priorities List (NPL); and sites with a Superfund Alternative Approach (SAA) Agreement in place. The only sites included that are not on the NPL; proposed for NPL; or removed from proposed NPL, are those with an SAA Agreement in place.

Government Publication Date: Feb 23, 2023

Land Use Control Information System:

LUCIS

The LUCIS database is maintained by the U.S. Department of the Navy and contains information for former Base Realignment and Closure (BRAC) properties across the United States.

Government Publication Date: Sep 1, 2006

Institutional Control Boundaries at NPL sites:

NPL IC

Boundaries of Institutional Control areas at sites on the United States Environmental Protection Agency (EPA)'s National Priorities List, or Proposed or Deleted, made available by the EPA's Shared Enterprise Geodata and Services (SEGS). United States Environmental Protection Agency (EPA)'s National Priorities List of the most serious uncontrolled or abandoned hazardous waste sites identified for possible long-term remedial action under the Superfund program. Institutional controls are non-engineered instruments such as administrative and legal controls that help minimize the potential for human exposure to contamination and/or protect the integrity of the remedy.

Government Publication Date: Jan 25, 2023

Emergency Response Notification System:

ERNS 1982 TO 1986

Database of oil and hazardous substances spill reports controlled by the National Response Center. The primary function of the National Response Center is to serve as the sole national point of contact for reporting oil, chemical, radiological, biological, and etiological discharges into the environment anywhere in the United States and its territories.

Government Publication Date: 1982-1986

Emergency Response Notification System:

ERNS 1987 TO 1989

Database of oil and hazardous substances spill reports controlled by the National Response Center. The primary function of the National Response Center is to serve as the sole national point of contact for reporting oil, chemical, radiological, biological, and etiological discharges into the environment anywhere in the United States and its territories.

Government Publication Date: 1987-1989

Emergency Response Notification System:

ERNS

Database of oil and hazardous substances spill reports made available by the United States Coast Guard National Response Center (NRC). The NRC fields initial reports for pollution and railroad incidents and forwards that information to appropriate federal/state agencies for response. These data contain initial incident data that has not been validated or investigated by a federal/state response agency.

Government Publication Date: Jan 16, 2023

The Assessment, Cleanup and Redevelopment Exchange System (ACRES) Brownfield Database:

FED BROWNFIELDS

Brownfields are real property, the expansion, redevelopment, or reuse of which may be complicated by the presence or potential presence of a hazardous substance, pollutant, or contaminant. Cleaning up and reinvesting in these properties protects the environment, reduces blight, and takes development pressures off greenspaces and working lands. This data is provided by the United States Environmental Protection Agency (EPA) and includes Brownfield sites from the Cleanups in My Community (CIMC) web application.

Government Publication Date: Sep 13, 2022

FEMA Underground Storage Tank Listing:

FEMA UST

The Federal Emergency Management Agency (FEMA) of the Department of Homeland Security maintains a list of FEMA owned underground storage tanks.

Government Publication Date: Dec 31, 2017

Facility Response Plan:

FRP

List of facilities that have submitted Facility Response Plans (FRP) to EPA. Facilities that could reasonably be expected to cause "substantial harm" to the environment by discharging oil into or on navigable waters are required to prepare and submit Facility Response Plans (FRPs). Harm is determined based on total oil storage capacity, secondary containment and age of tanks, oil transfer activities, history of discharges, proximity to a public drinking water intake or sensitive environments.

Government Publication Date: Dec 31, 2021

Delisted Facility Response Plans:

DELISTED FRP

Facilities that once appeared in - and have since been removed from - the list of facilities that have submitted Facility Response Plans (FRP) to EPA. Facilities that could reasonably be expected to cause "substantial harm" to the environment by discharging oil into or on navigable waters are required to prepare and submit Facility Response Plans (FRPs). Harm is determined based on total oil storage capacity, secondary containment and age of tanks, oil transfer activities, history of discharges, proximity to a public drinking water intake or sensitive environments.

Government Publication Date: Dec 31, 2021

Historical Gas Stations:

[HIST GAS STATIONS](#)

This historic directory of service stations is provided by the Cities Service Company. The directory includes Cities Service filling stations that were located throughout the United States in 1930.

Government Publication Date: Jul 1, 1930

Petroleum Refineries:

[REFN](#)

List of petroleum refineries from the U.S. Energy Information Administration (EIA) Refinery Capacity Report. Includes operating and idle petroleum refineries (including new refineries under construction) and refineries shut down during the previous year located in the 50 States, the District of Columbia, Puerto Rico, the Virgin Islands, Guam, and other U.S. possessions. Survey locations adjusted using public data.

Government Publication Date: Aug 30, 2022

Petroleum Product and Crude Oil Rail Terminals:

[BULK TERMINAL](#)

List of petroleum product and crude oil rail terminals made available by the U.S. Energy Information Administration (EIA). Includes operable bulk petroleum product terminals located in the 50 States and the District of Columbia with a total bulk shell storage capacity of 50,000 barrels or more, and/or the ability to receive volumes from tanker, barge, or pipeline; also rail terminals handling the loading and unloading of crude oil that were active between 2017 and 2018. Petroleum product terminals comes from the EIA-815 Bulk Terminal and Blender Report, which includes working, shell in operation, and shell idle for several major product groupings. Survey locations adjusted using public data.

Government Publication Date: Jun 29, 2022

LIEN on Property:

[SEMS LIEN](#)

The U.S. Environmental Protection Agency's (EPA) Superfund Enterprise Management System (SEMS) provides Lien details on applicable properties, such as the Superfund lien on property activity, the lien property information, and the parties associated with the lien.

Government Publication Date: Jan 25, 2023

Superfund Decision Documents:

[SUPERFUND ROD](#)

This database contains a list of decision documents for Superfund sites. Decision documents serve to provide the reasoning for the choice of (or) changes to a Superfund Site cleanup plan. The decision documents include completed Records of Decision (ROD), ROD Amendments, Explanations of Significant Differences (ESD) for active and archived sites stored in the Superfund Enterprise Management System (SEMS), along with other associated memos and files. This information is maintained and made available by the U.S. Environmental Protection Agency.

Government Publication Date: Dec 22, 2022

Formerly Utilized Sites Remedial Action Program:

[DOE FUSRAP](#)

The U.S. Department of Energy (DOE) established the Formerly Utilized Sites Remedial Action Program (FUSRAP) in 1974 to remediate sites where radioactive contamination remained from the Manhattan Project and early U.S. Atomic Energy Commission (AEC) operations. The DOE Office of Legacy Management (LM) established long-term surveillance and maintenance (LTS&M) requirements for remediated FUSRAP sites. DOE evaluates the final site conditions of a remediated site on the basis of risk for different future uses. DOE then confirms that LTS&M requirements will maintain protectiveness.

Government Publication Date: Mar 4, 2017

State

Superfund Sites Boundaries:

[SUPERFUND](#)

List of sites that may constitute an imminent and substantial endangerment to public health and safety or the environment due to a release or threatened release of hazardous substances into the environment provided by the Texas Commission on Environmental Quality (TCEQ).

Government Publication Date: Aug 10, 2021

State Superfund Registry:

[SHWS](#)

List of sites identified or evaluated by the Texas Commission on Environmental Quality (TCEQ) which may constitute an imminent and substantial endangerment to public health and safety or to the environment due to a release or threatened release of hazardous substances into the environment. The TCEQ updates the state Superfund sites list in accordance with the Texas Health and Safety Code (THSC). This database is state equivalent NPL.

Government Publication Date: Mar 2, 2023

Delisted State Superfund Registry List:

[DELISTED SHWS](#)

This database contains a list of closed hazardous substance release sites that were removed from the Texas Commission on Environmental Quality (TCEQ).

Government Publication Date: Mar 7, 2023

Permitted Solid Waste Facilities:

SWF/LF

List of active, inactive, and post-closure Municipal Solid Waste landfills and processing facilities with issued permits and authorizations, as well as pending, withdrawn, or denied applications registered with the Texas Commission on Environmental Quality (TCEQ) under the Texas Administrative Code (TAC) Title 30 Chapter 330.

Government Publication Date: Jan 27, 2023

Closed Landfill Inventory:

CLI

Inventory of permitted and unauthorized closed or abandoned municipal solid waste landfills throughout Texas compiled by the Texas Commission on Environmental Quality (TCEQ), in collaboration with regional Councils of Government (COG).

Government Publication Date: Feb 1, 2022

Houston-Galveston Closed Landfill Inventory:

HGAC CLI

List of closed and abandoned landfill sites which fall under the Houston Galveston Area Council of Government. Texas Councils of Governments (COGs) are required to maintain an inventory of closed municipal solid waste landfills for their regional solid waste management plans.

Government Publication Date: Oct 19, 2022

AACOG Closed Landfill Inventory:

AACOG CLI

A list of permitted and unpermitted closed landfill sites made available by the Alamo Area Council of Governments (AACOG). Alamo Area Council of Governments (AACOG) is requested to maintain an inventory of closed municipal solid waste landfills for their regional solid waste management plans.

Government Publication Date: Feb 6, 2020

Commercial Management Facilities for Hazardous Waste and Industrial Solid Wastes:

IHW

This publication lists facilities that have permits or authorizations from the Texas Commission on Environmental Quality (TCEQ) to receive, on a commercial basis, and manage hazardous waste, industrial nonhazardous waste, or both.

Government Publication Date: Dec 1, 2020

Industrial and Hazardous Waste - Receivers:

IHW RECEIVER

List of active, inactive, and post-closure Industrial and Hazardous Waste Receiver Facilities permitted by or registered with the Texas Commission on Environmental Quality (TCEQ) under the Texas Administrative Code (TAC) Title 30 Chapter 335.

Government Publication Date: Mar 14, 2023

Radioactive Waste Sites:

RWS

This Texas Commission on Environmental Quality (TCEQ) database contains all sites in the State of Texas designated as Radioactive Waste sites as of 2006. The TCEQ no longer maintains this site listing.

Government Publication Date: Jul 11, 2006

Leaking Petroleum Storage Tank Database:

LPST

List of cleanup sites where contamination was caused by spills, leaks, or other releases of petroleum or hazardous substances from underground and/or aboveground storage tanks regulated by the Texas Commission on Environmental Quality (TCEQ).

Government Publication Date: Feb 7, 2023

Delisted Leaking Storage Tanks:

DELISTED LST

This database contains a list of leaking storage tank sites that were removed from the Texas Commission on Environmental Quality (TCEQ).

Government Publication Date: Feb 7, 2023

Underground Petroleum Storage Tanks:

UST

List of facilities that have one or more Underground Storage Tank (UST)s registered and regulated by the Texas Commission on Environmental Quality (TCEQ).

Government Publication Date: Mar 27, 2023

Aboveground Storage Tanks:

AST

List of facilities that have one or more Aboveground Storage Tank (AST)s registered and regulated by the Texas Commission on Environmental Quality (TCEQ).

Government Publication Date: Mar 27, 2023

Petroleum Storage Tanks Database:

PST

List of facilities included on the list of tank facilities made available by the Texas Commission on Environmental Quality (TCEQ) that have no association as either underground or aboveground tanks.

Government Publication Date: Mar 27, 2023

Historical Tank Construction Notification:

[HIST TANK](#)

A list of facilities with historic petroleum storage tank construction notification activity made available by the Texas Commission on Environmental Quality (TCEQ). Any person who intends either to install a new or replacement underground storage tank (UST), to remove a UST from the ground, to conduct a permanent abandonment in-place of a UST, or make any repairs or improvements of a UST must submit a Construction Notification Form.

Government Publication Date: Mar 27, 2023

Austin Underground Storage Tanks:

[UST AUSTIN](#)

A list of underground gas storage tanks both current and historical from the City of Austin Open Data Portal. Data provided by Planning and Zoning, City of Austin.

Government Publication Date: Apr 12, 2023

Salt Caverns for Petroleum Storage:

[PETROL CAVERN](#)

Listing of salt caverns for petroleum storage, made available by the Railroad Commission of Texas. Salt caverns, constructed in naturally occurring salt domes or salt beds, are used as storage for hydrocarbons including crude oil and natural gases.

Government Publication Date: Sep 1, 2006

Delisted Storage Tanks:

[DTNK](#)

This database contains a list of storage tank sites that were removed from the Texas Commission on Environmental Quality (TCEQ).

Government Publication Date: Apr 12, 2023

Sites with Controls:

[AUL](#)

Sites under several Texas Commission on Environmental Quality (TCEQ) remediation programs which have institutional or engineering controls.

Government Publication Date: Feb 8, 2023

Voluntary Cleanup Program:

[VCP](#)

List of sites which have participated or are currently participating in the Voluntary Cleanup Program (VCP) administered by the Texas Commission on Environmental Quality (TCEQ). The VCP provides administrative, technical, and legal incentives to encourage the cleanup of contaminated sites in Texas.

Government Publication Date: Feb 27, 2023

Texas Railroad Commission Voluntary Cleanup Program:

[VCP RRC](#)

List of facilities which have participated in or are currently participating in the Voluntary Cleanup Program (VCP) operated by the Railroad Commission of Texas (RRC). The RRC VCP provides an incentive to remediate Oil & Gas related pollution.

Government Publication Date: Feb 14, 2023

Operator Cleanup Program:

[OP CLEANUP](#)

A list of sites in the Texas Railroad Commission (RRC)'s Operator Cleanup Program (OCP). The OCP, under the Site Remediation Section, is tasked with oversight of complex pollution cleanups performed by the oil and gas industry. Complex sites include those that occur in sensitive environmental areas as defined by 16 TAC3.91 (SWR 91) and may require site specific cleanup levels based on risk. When cleanup activities are successfully completed by the operator, Commission staff may issue a "No Further Action" letter acknowledging completion.

Government Publication Date: Mar 7, 2023

Innocent Owner/Operator Program:

[IOP](#)

A list of sites in the Innocent Owner/Operator Program (IOP) made available by Texas Commission of Environmental Quality (TCEQ). IOP provides certificates to innocent owners or operators whom their properties are contaminated as a result of a release or migration of contaminants from a source or sources not located on the property, and they did not cause or contribute to the source or sources of contamination.

Government Publication Date: Feb 20, 2023

Brownfields Site Assessments Database:

[BROWNFIELDS](#)

The Texas Commission on Environmental Quality (TCEQ) Brownfields Site Assessment Program (BSA) layer is used to identify the geographic location of all "Active and Inactive BSA" sites within the State of Texas.

Government Publication Date: Jan 2, 2023

Texas Railroad Commission Brownfields:

[BROWN RRC](#)

List of sites which have participated or are currently participating in the Railroad Commission of Texas (RRC) Brownfields Response Program (BRP). The RRC BRP provides technical and financial support for redevelopment of abandoned oil and gas sites.

Government Publication Date: Feb 14, 2023

Municipal Setting Designation:

[MSD](#)

Municipal Setting Designations (MSD) list is maintained by Texas Commission on Environmental Quality (TCEQ). An MSD is an official state designation given to property within a municipality or its extraterritorial jurisdiction that certifies that designated groundwater at the property is not used as potable water, and is prohibited from future use as potable water because that groundwater is contaminated in excess of the applicable potable-water protective concentration level.

Government Publication Date: Feb 20, 2023

Tribal

Leaking Underground Storage Tanks (LUSTs) on Tribal/Indian Lands:

[INDIAN LUST](#)

This list of leaking underground storage tanks (LUSTs) on Tribal/Indian Lands in Region 6, which includes Texas, is made available by the United States Environmental Protection Agency (EPA).

Government Publication Date: Oct 6, 2017

Underground Storage Tanks on Tribal/Indian Lands:

[INDIAN UST](#)

This list of underground storage tanks (USTs) on Tribal/Indian Lands in Region 6, which includes Texas, is provided by the United States Environmental Protection Agency (EPA).

Government Publication Date: Nov 23, 2022

Delisted Tribal Leaking Storage Tanks:

[DELISTED INDIAN LST](#)

Leaking Underground Storage Tank (LUST) facilities which once appeared on - and have since been removed from - the Regional Tribal/Indian LUST lists made available by the United States Environmental Protection Agency (EPA).

Government Publication Date: Nov 23, 2022

Delisted Tribal Underground Storage Tanks:

[DELISTED INDIAN UST](#)

Underground Storage Tank (UST) facilities which once appeared on - and have since been removed from - the Regional Tribal/Indian UST lists made available by the United States Environmental Protection Agency (EPA).

Government Publication Date: Nov 23, 2022

County

No County standard environmental record sources available for this State.

Additional Environmental Record Sources

Federal

Facility Registry Service/Facility Index:

[FINDS/FRS](#)

The Facility Registry Service (FRS) is a centrally managed database that identifies facilities, sites, or places subject to environmental regulations or of environmental interest. FRS creates high-quality, accurate, and authoritative facility identification records through rigorous verification and management procedures that incorporate information from program national systems, state master facility records, and data collected from EPA's Central Data Exchange registrations and data management personnel. This list is made available by the Environmental Protection Agency (US EPA).

Government Publication Date: Aug 18, 2022

Toxics Release Inventory (TRI) Program:

[TRIS](#)

The EPA's Toxics Release Inventory (TRI) is a database containing data on disposal or other releases of over 650 toxic chemicals from thousands of U. S. facilities and information about how facilities manage those chemicals through recycling, energy recovery, and treatment. One of TRI's primary purposes is to inform communities about toxic chemical releases to the environment.

Government Publication Date: Aug 24, 2021

PFOA/PFOS Contaminated Sites:

[PFAS NPL](#)

List of National Priorities List (NPL) and related Superfund Alternative Agreement (SAA) sites where PFOA or PFOS contaminants have been found in water and/or soil. The site listing is provided by the Federal Environmental Protection Agency (EPA).

Government Publication Date: Dec 28, 2022

Federal Agency Locations with Known or Suspected PFAS Detections:

[PFAS FED SITES](#)

List of Federal agency locations with known or suspected detections of Per- and Polyfluoroalkyl Substances (PFAS), made available by the U.S. Environmental Protection Agency (EPA) in their PFAS Analytic Tools data. EPA outlines that these data are gathered from several federal entities, such as the Federal Superfund program, Department of Defense (DOD), National Aeronautics and Space Administration, Department of Transportation, and Department of Energy. Sites on this list do not necessarily reflect the source/s of contamination and detections do not indicate level of risk or human exposure at the site. Agricultural notifications in this data are limited to DOD sites only. At this time, the EPA is aware that this list is not comprehensive of all Federal agencies.

Government Publication Date: Jun 30, 2022

SSEHRI PFAS Contamination Sites:

[PFAS SSEHRI](#)

This PFAS Contamination Site Tracker database is compiled by the Social Science Environmental Health Research Institute (SSEHRI) at Northeastern University. According to the SSEHRI, the database records qualitative and quantitative data from each known site of PFAS contamination, including timeline of discovery, sources, levels, health impacts, community response, and government response. The goal of this database is to compile information and support public understanding of the rapidly unfolding issue of PFAS contamination. All data presented was extracted from government websites, news articles, or publicly available documents, and this is cited in the tracker. Disclaimer: The source conveys this database undergoes regular updates as new information becomes available, some sites may be missing and/or contain information that is incorrect or outdated, as well as their information represents all contamination sites SSEHRI is aware of, not all possible contamination sites. This data is not intended to be used for legal purposes. Limited location details are available with this data. Access the following for the most current informations <https://pfasproject.com/pfas-contamination-site-tracker/>

Government Publication Date: Dec 12, 2019

National Response Center PFAS Spills:

[ERNS PFAS](#)

National Response Center (NRC) calls from 1990 to the most recent complete calendar year where there is indication of Aqueous Film Forming Foam (AFFF) usage. NRC calls may reference AFFF usage in the "Material Involved" or "Incident Description" fields. Data made available by the US Environmental Protection Agency (EPA). Disclaimer: dataset may include initial or misidentified incident data not yet validated or investigated by a federal/state response agency.

Government Publication Date: Feb 23, 2022

PFAS NPDES Discharge Monitoring:

[PFAS NPDES](#)

This list of National Pollutant Discharge Elimination System (NPDES) permitted facilities with required monitoring for Per- and Polyfluoroalkyl (PFAS) Substances is made available via the U.S. Environmental Protection Agency (EPA)'s PFAS Analytic Tools. Any point-source wastewater discharger to waters of the United States must have a NPDES permit, which defines a set of parameters for pollutants and monitoring to ensure that the discharge does not degrade water quality or impair human health. This list includes NPDES permitted facilities associated with permits that monitor for Per- and Polyfluoroalkyl Substances (PFAS), limited to the years 2007 - present. EPA further advises the following regarding these data: currently, fewer than half of states have required PFAS monitoring for at least one of their permittees, and fewer states have established PFAS effluent limits for permittees. For states that may have required monitoring, some reporting and data transfer issues may exist on a state-by-state basis.

Government Publication Date: Feb 19, 2023

Perfluorinated Alkyl Substances (PFAS) from Toxic Release Inventory:

[PFAS TRI](#)

List of Toxics Release Inventory (TRI) facilities at which the reported chemical is a Per- or polyfluorinated alkyl substance (PFAS) included in the Environmental Protection Agency (EPA)'s consolidated PFAS Master List of PFAS Substances. The EPA's Toxics Release Inventory (TRI) is a database containing data on disposal or other releases of over 650 toxic chemicals from thousands of U.S. facilities and information about how facilities manage those chemicals through recycling, energy recovery, and treatment.

Government Publication Date: Aug 24, 2021

Perfluorinated Alkyl Substances (PFAS) Water Quality:

[PFAS WATER](#)

The Water Quality Portal (WQP) is a cooperative service sponsored by the United States Geological Survey (USGS), the Environmental Protection Agency (EPA), and the National Water Quality Monitoring Council (NWQMC). This listing includes records from the Water Quality Portal where the characteristic (environmental measurement) is in the Environmental Protection Agency (EPA)'s consolidated Master List of PFAS Substances.

Government Publication Date: Jul 20, 2020

PFAS TSCA Manufacture and Import Facilities:

[PFAS TSCA](#)

The US Environmental Protection Agency (EPA) issued the Chemical Data Reporting (CDR) Rule under the Toxic Substances Control Act (TSCA) requiring facilities that manufacture or import chemical substances to report to EPA. This list is specific to TSCA Manufacture and Import Facilities with reported per- and poly-fluoroalkyl substances (PFAS). Data file made available by the EPA and includes CDR/Inventory Update Reporting data from 1998 up to 2020. EPA makes notes the following about these data: this data file includes production and importation data for chemicals identified in EPA's CompTox Chemicals Dashboard list of PFAS without explicit structures and list of PFAS structures in DSSTox. Note that some regulations have specific chemical structure requirements that define PFAS differently than the lists in EPA's CompTox Chemicals Dashboard. Reporting information on manufactured or imported chemical substance amounts should not be compared between facilities, as some companies claim Chemical Data Reporting Rule data fields for PFAS information as Confidential Business Information.

Government Publication Date: Jun 20, 2022

PFAS Waste Transfers from RCRA e-Manifest :

[PFAS E-MANIFEST](#)

This Per- and Poly-Fluoroalkyl Substances (PFAS) Waste Transfers dataset is made available via the U.S. Environmental Protection Agency's (EPA) PFAS Analytic Tools. Every shipment of hazardous waste in the U.S. must be accompanied by a shipment manifest, which is a critical component of the cradle-to-grave tracking of wastes mandated by the Resource Conservation and Recovery Act (RCRA). According to the EPA, currently no Federal Waste Code exists for any PFAS compounds. To work around the lack of PFAS waste codes in the RCRA database, EPA developed the PFAS Transfers dataset by mining e-Manifest records containing at least one of these common PFAS keywords: • PFAS • PFOA • PFOS • PERFL • AFFF • GENX • GEN-X (plus the Vermont state-specific waste codes). Limitations: Amount or concentration of PFAS being transferred cannot be determined from the manifest information. Keyword searches may misidentify some manifest records that do not contain PFAS. This dataset should also not be considered to be exhaustive of all PFAS waste transfers.

Government Publication Date: Apr 9, 2023

PFAS Industry Sectors:

[PFAS IND](#)

This Per- and Poly-Fluoroalkyl Substances (PFAS) Industry Sectors dataset is made available via the U.S. Environmental Protection Agency's (EPA) PFAS Analytic Tools. The EPA developed the dataset from various sources that show which industries may be handling PFAS including: EPA's Enforcement and Compliance History Online (ECHO) records restricted to potential PFAS-handling industry sectors; ECHO records for Fire Training Sites identified where fire-fighting foam may have been used in training exercises; and 14 CFR Part 139 Airports compiled from historic and current records from the FAA Airport Data and Information Portal. Since July 2006, all certificated Part 139 Airports are required to have fire-fighting foam onsite that meet certain military specifications, which to date have been fluorinated (Aqueous Film Forming Foam). Limitations: Inclusion in this dataset does not indicate that PFAS are being manufactured, processed, used, or released by the facility. Listed facilities potentially handle PFAS based on their industrial profile, but are unconfirmed by the EPA. Keyword searches in ECHO for Fire Training sites may misidentify some facilities and should not be considered to be an exhaustive list of fire training facilities in the U.S.

Government Publication Date: Apr 16, 2023

Hazardous Materials Information Reporting System:

[HMIRS](#)

US DOT - Department of Transportation Pipeline and Hazardous Materials Safety Administration (PHMSA) Incidents Reports Database taken from Hazmat Intelligence Portal, U.S. Department of Transportation.

Government Publication Date: Sep 1, 2020

National Clandestine Drug Labs:

[NCDL](#)

The U.S. Department of Justice ("the Department"), Drug Enforcement Administration (DEA), provides this data as a public service. It contains addresses of some locations where law enforcement agencies reported they found chemicals or other items that indicated the presence of either clandestine drug laboratories or dumpsites. In most cases, the source of the entries is not the Department, and the Department has not verified the entry and does not guarantee its accuracy.

Government Publication Date: Aug 30, 2022

Toxic Substances Control Act:

[TSCA](#)

The Environmental Protection Agency (EPA) is amending the Toxic Substances Control Act (TSCA) section 8(a) Inventory Update Reporting (IUR) rule and changing its name to the Chemical Data Reporting (CDR) rule.

The CDR enables EPA to collect and publish information on the manufacturing, processing, and use of commercial chemical substances and mixtures (referred to hereafter as chemical substances) on the TSCA Chemical Substance Inventory (TSCA Inventory). This includes current information on chemical substance production volumes, manufacturing sites, and how the chemical substances are used. This information helps the Agency determine whether people or the environment are potentially exposed to reported chemical substances. EPA publishes submitted CDR data that is not Confidential Business Information (CBI).

Government Publication Date: Apr 11, 2019

Hist TSCA:

[HIST TSCA](#)

The Environmental Protection Agency (EPA) is amending the Toxic Substances Control Act (TSCA) section 8(a) Inventory Update Reporting (IUR) rule and changing its name to the Chemical Data Reporting (CDR) rule.

The 2006 IUR data summary report includes information about chemicals manufactured or imported in quantities of 25,000 pounds or more at a single site during calendar year 2005. In addition to the basic manufacturing information collected in previous reporting cycles, the 2006 cycle is the first time EPA collected information to characterize exposure during manufacturing, processing and use of organic chemicals. The 2006 cycle also is the first time manufacturers of inorganic chemicals were required to report basic manufacturing information.

Government Publication Date: Dec 31, 2006

FTTS Administrative Case Listing:

[FTTS ADMIN](#)

An administrative case listing from the Federal Insecticide, Fungicide, & Rodenticide Act (FIFRA) and Toxic Substances Control Act (TSCA), together known as FTTS. This database was obtained from the Environmental Protection Agency's (EPA) National Compliance Database (NCDB). The FTTS and NCDB was shut down in 2006.

Government Publication Date: Jan 19, 2007

FTTS Inspection Case Listing:

[FTTS INSP](#)

An inspection case listing from the Federal Insecticide, Fungicide, & Rodenticide Act (FIFRA) and Toxic Substances Control Act (TSCA), together known as FTTS. This database was obtained from the Environmental Protection Agency's (EPA) National Compliance Database (NCDB). The FTTS and NCDB was shut down in 2006.

Government Publication Date: Jan 19, 2007

Potentially Responsible Parties List:

[PRP](#)

Early in the site cleanup process, the U.S. Environmental Protection Agency (EPA) conducts a search to find the Potentially Responsible Parties (PRPs). The EPA looks for evidence to determine liability by matching wastes found at the site with parties that may have contributed wastes to the site. This listing contains PRPs, Noticed Parties, at sites in the EPA's Superfund Enterprise Management System (SEMS).

Government Publication Date: Jan 25, 2023

State Coalition for Remediation of Drycleaners Listing:

[SCRD DRYCLEANER](#)

The State Coalition for Remediation of Drycleaners (SCRD) was established in 1998, with support from the U.S. Environmental Protection Agency (EPA) Office of Superfund Remediation and Technology Innovation. Coalition members are states with mandated programs and funding for drycleaner site remediation. Current members are Alabama, Connecticut, Florida, Illinois, Kansas, Minnesota, Missouri, North Carolina, Oregon, South Carolina, Tennessee, Texas, and Wisconsin. Since 2017, the SCRD no longer maintains this data, refer to applicable state source data where available.

Government Publication Date: Nov 08, 2017

Integrated Compliance Information System (ICIS):

[ICIS](#)

The U.S. Environmental Protection Agency's Enforcement and Compliance History Online system incorporates data from the Integrated Compliance Information System - National Pollutant Discharge Elimination System (ICIS-NPDES). ICIS-NPDES is an information management system maintained by the Office of Compliance to track permit compliance and enforcement status of facilities regulated by the NPDES under the Clean Water Act. This data includes permit, inspection, violation and enforcement action information for applicable ICIS records.

Government Publication Date: Oct 15, 2022

Drycleaner Facilities:

[FED DRYCLEANERS](#)

A list of drycleaner facilities from Enforcement and Compliance History Online (ECHO) data as made available by the U.S. Environmental Protection Agency (EPA), sourced from the ECHO Exporter file. The EPA tracks facilities that possess NAIC and SIC codes that classify businesses as drycleaner establishments.

Government Publication Date: Dec 11, 2022

Delisted Drycleaner Facilities:

[DELISTED FED DRY](#)

List of sites removed from the list of Drycleaner Facilities (sites in the EPA's Integrated Compliance Information System (ICIS) with NAIC or SIC codes identifying the business as a drycleaner establishment).

Government Publication Date: Dec 11, 2022

Formerly Used Defense Sites:

[FUDS](#)

Formerly Used Defense Sites (FUDS) are properties that were formerly owned by, leased to, or otherwise possessed by and under the jurisdiction of the Secretary of Defense prior to October 1986, where the Department of Defense (DOD) is responsible for an environmental restoration. The FUDS Annual Report to Congress (ARC) is published by the U.S. Army Corps of Engineers (USACE). This data is compiled from the USACE's Geospatial FUDS data layers and Homeland Infrastructure Foundation-Level Data (HIFLD) FUDS dataset.

Government Publication Date: Jul 12, 2022

FUDS Munitions Response Sites:

FUDS MRS

Boundaries of Munitions Response Sites (MRS), published with the Formerly Used Defense Sites (FUDS) Annual Report to Congress (ARC) by the U.S. Army Corps of Engineers (USACE). An MRS is a discrete location within a Munitions response area (MRA) that is known to require a munitions response. An MRA means any area on a defense site that is known or suspected to contain unexploded ordnance (UXO), discarded military munitions (DMM), or munitions constituents (MC). This data is compiled from the USACE's Geospatial MRS data layers and Homeland Infrastructure Foundation-Level Data (HIFLD) MRS dataset.

Government Publication Date: Jul 12, 2022

Former Military Nike Missile Sites:

FORMER NIKE

This information was taken from report DRXTH-AS-IA-83A016 (Historical Overview of the Nike Missile System, 12/1984) which was performed by Environmental Science and Engineering, Inc. for the U.S. Army Toxic and Hazardous Materials Agency Assessment Division. The Nike system was deployed between 1954 and the mid-1970's. Among the substances used or stored on Nike sites were liquid missile fuel (JP-4); starter fluids (UDKH, aniline, and furfuryl alcohol); oxidizer (IRFNA); hydrocarbons (motor oil, hydraulic fluid, diesel fuel, gasoline, heating oil); solvents (carbon tetrachloride, trichloroethylene, trichloroethane, stoddard solvent); and battery electrolyte. The quantities of material a disposed of and procedures for disposal are not documented in published reports. Virtually all information concerning the potential for contamination at Nike sites is confined to personnel who were assigned to Nike sites. During deactivation most hardware was shipped to depot-level supply points. There were reportedly instances where excess materials were disposed of on or near the site itself at closure. There was reportedly no routine site decontamination.

Government Publication Date: Dec 2, 1984

PHMSA Pipeline Safety Flagged Incidents:

PIPELINE INCIDENT

A list of flagged pipeline incidents made available by the U.S. Department of Transportation (US DOT) Pipeline and Hazardous Materials Safety Administration (PHMSA). PHMSA regulations require incident and accident reports for five different pipeline system types.

Government Publication Date: Mar 31, 2021

Material Licensing Tracking System (MLTS):

MLTS

A list of sites that store radioactive material subject to the Nuclear Regulatory Commission (NRC) licensing requirements. This list is maintained by the NRC. As of September 2016, the NRC no longer releases location information for sites. Site locations were last received in July 2016.

Government Publication Date: May 11, 2021

Historic Material Licensing Tracking System (MLTS) sites:

HIST MLTS

A historic list of sites that have inactive licenses and/or removed from the Material Licensing Tracking System (MLTS). In some cases, a site is removed from the MLTS when the state becomes an "Agreement State". An Agreement State is a State that has signed an agreement with the Nuclear Regulatory Commission (NRC) authorizing the State to regulate certain uses of radioactive materials within the State.

Government Publication Date: Jan 31, 2010

Mines Master Index File:

MINES

The Master Index File (MIF) is provided by the United State Department of Labor, Mine Safety and Health Administration (MSHA). This file, which was originally created in the 1970's, contained many Mine-IDs that were invalid. MSHA removes invalid IDs from the MIF upon discovery. MSHA applicable data includes the following: all Coal and Metal/Non-Metal mines under MSHA's jurisdiction since 1/1/1970; mine addresses for all mines in the database except for Abandoned mines prior to 1998 from MSHA's legacy system (addresses may or may not correspond with the physical location of the mine itself); violations that have been assessed penalties as a result of MSHA inspections beginning on 1/1/2000; and violations issued as a result of MSHA inspections conducted beginning on 1/1/2000.

Government Publication Date: Nov 7, 2022

Surface Mining Control and Reclamation Act Sites:

SMCRA

An inventory of land and water impacted by past mining (primarily coal mining) is maintained by the Office of Surface Mining Reclamation and Enforcement (OSMRE) to provide information needed to implement the Surface Mining Control and Reclamation Act of 1977 (SMCRA). The inventory contains information on the location, type, and extent of Abandoned Mine Land (AML) impacts, as well as information on the cost associated with the reclamation of those problems. The inventory is based upon field surveys by State, Tribal, and OSMRE program officials. It is dynamic to the extent that it is modified as new problems are identified and existing problems are reclaimed.

Government Publication Date: Aug 18, 2022

Mineral Resource Data System:

MRDS

The Mineral Resource Data System (MRDS) is a collection of reports describing metallic and nonmetallic mineral resources throughout the world. Included are deposit name, location, commodity, deposit description, geologic characteristics, production, reserves, resources, and references. This database contains the records previously provided in the Mineral Resource Data System (MRDS) of USGS and the Mineral Availability System/Mineral Industry Locator System (MAS/MILS) originated in the U.S. Bureau of Mines, which is now part of USGS. The USGS has ceased systematic updates of the MRDS database with their focus more recently on deposits of critical minerals while providing a well-documented baseline of historical mine locations from USGS topographic maps.

DOE Legacy Management Sites:

[LM SITES](#)

The U.S. Department of Energy (DOE) Office of Legacy Management (LM) currently manages radioactive and chemical waste, environmental contamination, and hazardous material at over 100 sites across the U.S. The LM manages sites with diverse regulatory drivers (statutes or programs that direct cleanup and management requirements at DOE sites) or as part of internal DOE or congressionally-recognized programs, such as but not limited to: Formerly Utilized Sites Remedial Action Program (FUSRAP), Uranium Mill Tailings Radiation Control Act (UMTRCA Title I, Title II), Comprehensive Environmental Response, Compensation, and Liability Act (CERCLA), Resource Conservation and Recovery Act (RCRA), Decontamination and Decommissioning (D&D), Nuclear Waste Policy Act (NWPA). This site listing includes data exported from the DOE Office of LM's Geospatial Environmental Mapping System (GEMS). GEMS Data disclaimer: The DOE Office of LM makes no representation or warranty, expressed or implied, regarding the use, accuracy, availability, or completeness of the data presented herein.

Government Publication Date: Dec 1, 2022

Alternative Fueling Stations:

[ALT FUELS](#)

This list of alternative fueling stations is sourced from the Alternative Fuels Data Center (AFDC). The U.S. Department of Energy's Office of Energy Efficiency & Renewable Energy launched the AFDC in 1991 as a repository for alternative fuel vehicle performance data, which provides a wealth of information and data on alternative and renewable fuels, advanced vehicles, fuel-saving strategies, and emerging transportation technologies. The data includes Biodiesel (B20 and above), Compressed Natural Gas (CNG), Electric, Ethanol (E85), Hydrogen, Liquefied Natural Gas (LNG), Propane (LPG) fuel type locations.

Government Publication Date: Jan 3, 2023

Superfunds Consent Decrees:

[CONSENT DECREES](#)

This list of Superfund consent decrees is provided by the Department of Justice, Environment & Natural Resources Division (ENRD) through a Freedom of Information Act (FOIA) applicable file. This listing includes Consent Decrees for CERCLA or Superfund Sites filed and/or as proposed within the ENRD's Case Management System (CMS) since 2010. CMS may not reflect the latest developments in a case nor can the agency guarantee the accuracy of the data. ENRD Disclaimer: Congress excluded three discrete categories of law enforcement and national security records from the requirements of the FOIA; response is limited to those records that are subject to the requirements of the FOIA; however, this should not be taken as an indication that excluded records do, or do not, exist.

Government Publication Date: Jan 11, 2023

Air Facility System:

[AFS](#)

This EPA retired Air Facility System (AFS) dataset contains emissions, compliance, and enforcement data on stationary sources of air pollution. Regulated sources cover a wide spectrum; from large industrial facilities to relatively small operations such as dry cleaners. AFS does not contain data on facilities that are solely asbestos demolition and/or renovation contractors, or landfills. ECHO Clean Air Act data from AFS are frozen and reflect data as of October 17, 2014; the EPA retired this system for Clean Air Act stationary sources and transitioned to ICIS-Air.

Government Publication Date: Oct 17, 2014

Registered Pesticide Establishments:

[SSTS](#)

List of active EPA-registered foreign and domestic pesticide-producing and device-producing establishments based on data from the Section Seven Tracking System (SSTS). The Federal Insecticide, Fungicide, and Rodenticide Act (FIFRA) Section 7 requires that facilities producing pesticides, active ingredients, or devices be registered. The list of establishments is made available by the EPA.

Government Publication Date: Mar 30, 2022

Polychlorinated Biphenyl (PCB) Transformers:

[PCBT](#)

Locations of Transformers Containing Polychlorinated Biphenyls (PCBs) registered with the United States Environmental Protection Agency. PCB transformer owners must register their transformer(s) with EPA. Although not required, PCB transformer owners who have removed and properly disposed of a registered PCB transformer may notify EPA to have their PCB transformer de-registered. Data made available by EPA.

Government Publication Date: Oct 15, 2019

Polychlorinated Biphenyl (PCB) Notifiers:

[PCB](#)

Facilities included in the national list of facilities that have notified the United States Environmental Protection Agency (EPA) of Polychlorinated Biphenyl (PCB) activities. Any company or person storing, transporting or disposing of PCBs or conducting PCB research and development must notify the EPA and receive an identification number.

Government Publication Date: Nov 3, 2022

State

Dry Cleaner Remediation Program Prioritization List:

PRIORITY CLEAN

The Texas Commission on Environmental Quality (TCEQ) implements environmental standards for dry cleaners. The Dry Cleaner Remediation Program (DCRP) establishes a prioritization list of dry cleaner sites and administers the Dry Cleaning Remediation fund to assist with remediation of contamination caused by dry cleaning solvents. Includes prioritized sites identified under the DCRP, as well as sites closed under the DCRP.

Government Publication Date: Mar 1, 2023

Registered Dry Cleaning Facilities:

DRYCLEANERS

The Texas Commission of Environment Quality (TCEQ) maintains a statewide registration list of current dry cleaners.

Government Publication Date: Mar 1, 2023

Delisted Drycleaning Facility List:

DELISTED DRYCLEANERS

A list of sites which have been removed from the list of dry cleaning facilities registered with the Texas Commission of Environment Quality (TCEQ). Sites are removed when they are no longer used as dry cleaning facilities.

Government Publication Date: Mar 1, 2023

Groundwater Contamination Cases:

GWCC

List of sites present in the TCEQ Groundwater Contamination Viewer, which represent groundwater contamination cases in Texas as per TCEQ publication SFR-056 (current and some previous years). The Joint Groundwater Monitoring and Contamination Report (SFR-056) was designed and produced by the Texas Groundwater Protection Committee in fulfillment of requirements given in Section 26.406 of the Texas Water Code. The information does not represent an on-the-ground survey and represents only the approximate relative location of property boundaries.

Government Publication Date: Dec 31, 2021

Historical Groundwater Contamination Cases:

GWCC HIST

List of sites from a Joint Groundwater Monitoring and Contamination Report provided by the Texas Commission on Environmental Quality (TCEQ) with the Railroad Commission of Texas (RRC). The annual report describes the status of groundwater monitoring activities conducted or required by each agency at regulated facilities or associated with regulated activities. The report provides a general overview of groundwater monitoring by participating members on a program by program basis. Groundwater contamination is broadly defined in the report as any detrimental alteration of the naturally occurring quality of groundwater.

Government Publication Date: Dec 31, 2018

Affected Property Assessment Reports:

APAR

List of sites for which an Affected Property Assessment Report has been submitted to the Texas Commission on Environmental Quality (TCEQ). An APAR is required when a person is addressing a release of COCs under 30 TAC Chapter 350, the Texas Risk Reduction Program (TRRP). The purpose of the APAR is to document all relevant affected property information to identify all release sources and chemicals of concern (COCs), determine the extent of all COCs, identify all transport/exposure pathways, and to determine if any response actions are necessary.

Government Publication Date: Mar 24, 2023

Spills Database:

SPILLS

List of Spills reported to Emergency Response Division of the Texas Commission on Environmental Quality (TCEQ).

Government Publication Date: May 1, 2023

Per- and Polyfluoroalkyl Substances (PFAS):

PFAS

A list of sites from the Central Registry and ARTS databases where Per- and Polyfluoroalkyl substances (PFAS) containing materials may be of concern. This list is made available by the Remediation Division of the Texas Commission on Environmental Quality (TCEQ).

Government Publication Date: May 18, 2022

Industrial and Hazardous Waste Sites with Corrective Actions:

IHW CORR ACTION

List of Industrial and Hazardous Waste sites with Corrective Actions made available by the Texas Commission of Environment Quality (TCEQ). The mission of the industrial and hazardous waste (IHW) corrective action program is to oversee the cleanup of sites contaminated from industrial and municipal hazardous and industrial nonhazardous wastes.

Government Publication Date: Feb 27, 2023

Land Application Permits:

LAND APPL

Texas Land Application Permits are a requirement from the Texas Commission on Environmental Quality for any domestic facility that disposes of treated effluent by land application such as surface irrigation, evaporation, drainfields or subsurface land application.

Government Publication Date: Apr 17, 2023

Notice of Violation:

NOV

List of sites that have been sent a Notice of Violation (NOV) by the Texas Commission on Environmental Quality (TCEQ) Office of Compliance and Enforcement. A Notice of Violation is sent out when a site falls out of compliance and has a prescribed time period to return to compliance.

Government Publication Date: May 2, 2022

Notices of Enforcement:

NOE

Listing of investigations resulting in a Notice of Enforcement (NOE), made available by the Texas Commission on Environmental Quality, Office of Compliance & Enforcement. Multiple violations may be due to identified noncompliance with different regulatory requirements (citations).

Government Publication Date: Jul 5, 2022

Environmental Liens Listing:

LIENS

List of sites/facilities against which the Texas Commission on Environmental Quality (TCEQ) has placed liens to recover cleanup costs associated with Federal or State Superfund cleanup activities.

Government Publication Date: Feb 8, 2023

Court Orders & Administrative Orders:

ORD

List of sites that have been sent an Administrative Order or Court Order by the Texas Commission on Environmental Quality (TCEQ) Office of Compliance and Enforcement.

Government Publication Date: Feb 14, 2023

Inactive Regulated RCRA Generator Facilities:

HIST RCRA GEN

A list of facilities which were once registered as generators of hazardous waste, but are no longer active or no longer require registration. The U.S. Environmental Protection Agency (EPA) requires the Texas Commission on Environmental Quality (TCEQ) to investigate hazardous waste generators. If an unregistered/inactive industrial site generates less than 220 pounds of hazardous or Class 1 industrial waste, it does not have to notify or report to the TCEQ.

Government Publication Date: Oct 7, 2022

Recycle Texas Online Program:

RTOL

A list of recycling facilities under the Recycle Texas Online service/program made available by the Texas Commission of Environmental Quality (TCEQ). This program allowed facilities to self-report and post their own company/facility information. This program is no longer maintained and these data will not be updated.

Government Publication Date: Oct 10, 2011

Underground Injection Control:

UIC

List of underground injection control (UIC) permits in the Texas Commission on Environmental Quality (TCEQ) Central Registry database. Includes Class I, Class III, Class IV, Class 5, and non permitted UICs; does not include injection wells regulated by the Railroad Commission of Texas.

Government Publication Date: Jan 19, 2023

Industrial and Hazardous Waste - Generators:

IHW GENERATOR

List of active, inactive, and post-closure Industrial and Hazardous Waste Generator Facilities permitted by or registered with the Texas Commission on Environmental Quality (TCEQ) under the Texas Administrative Code (TAC) Title 30 Chapter 335.

Government Publication Date: Mar 14, 2023

Industrial and Hazardous Waste - Transporters:

IHW TRANSPORT

List of active, inactive, and post-closure Industrial and Hazardous Waste Transporter Facilities permitted by or registered with the Texas Commission on Environmental Quality (TCEQ) under the Texas Administrative Code (TAC) Title 30 Chapter 335.

Government Publication Date: Mar 14, 2023

New Source Review (NSR) Permits:

AIR PERMITS

A list of facilities that have applied for New Source Review air permits made available by the Texas Commission on Environmental Quality (TCEQ).

Government Publication Date: Feb 14, 2023

Point Source Emissions Inventory:

EMISSIONS

A list of Texas Commission on Environmental Quality (TCEQ) Point Source Emissions Inventory sites. The Point Source Emissions Inventory is an annual survey of chemical plants, refineries, electric utility plants and other industrial sites that meet the reporting criteria in the TCEQ emissions inventory rule (30 TAC §101.10Exit the TCEQ).

Government Publication Date: Apr 25, 2022

Tier 2 Report:

TIER 2

Historical listing of facilities in Texas that store hazardous chemicals and are required to report them under the Emergency Planning and Community Right-to-Know Act (EPCRA) of 1986. This data was provided by the Department of State Health Services (DSHS) and contains facility reports for the 2005 through the 2012 calendar years. Since 2012, agencies are unable to release this listing, as Tier II information is confidential under Texas Government Code Chapter 418, the Texas Disaster Act (TDA). Site specific inquiries can be made to the Texas Commission on Environmental Quality Tier II Chemical Reporting Division.

Government Publication Date: Dec 31, 2012

Edwards Aquifer Permits:

EDWARDS AQUIFER

Listing of Edwards Aquifer permits made available by the Texas Commission on Environmental Quality (TCEQ). The Edwards Aquifer is home to diverse fauna and is a drinking water source for the city of San Antonio and surrounding central Texas communities. Before building on the recharge, transition, or contributing zones of the Edwards Aquifer, a plan must first be reviewed and approved by the TCEQ Edwards Aquifer Protection Program.

Government Publication Date: May 23, 2022

Tribal

No Tribal additional environmental record sources available for this State.

County

No County additional environmental record sources available for this State.

Definitions

Database Descriptions: This section provides a detailed explanation for each database including: source, information available, time coverage, and acronyms used. They are listed in alphabetic order.

Detail Report: This is the section of the report which provides the most detail for each individual record. Records are summarized by location, starting with the project property followed by records in closest proximity.

Distance: The distance value is the distance between plotted points, not necessarily the distance between the sites' boundaries. All values are an approximation.

Direction: The direction value is the compass direction of the site in respect to the project property and/or center point of the report.

Elevation: The elevation value is taken from the location at which the records for the site address have been plotted. All values are an approximation. Source: Google Elevation API.

Executive Summary: This portion of the report is divided into 3 sections:

'Report Summary'- Displays a chart indicating how many records fall on the project property and, within the report search radii.

'Site Report Summary'-Project Property'- This section lists all the records which fall on the project property. For more details, see the 'Detail Report' section.

'Site Report Summary-Surrounding Properties'- This section summarizes all records on adjacent properties, listing them in order of proximity from the project property. For more details, see the 'Detail Report' section.

Map Key: The map key number is assigned according to closest proximity from the project property. Map Key numbers always start at #1. The project property will always have a map key of '1' if records are available. If there is a number in brackets beside the main number, this will indicate the number of records on that specific property. If there is no number in brackets, there is only one record for that property.

The symbol and colour used indicates 'elevation': the red inverted triangle will dictate 'ERIS Sites with Lower Elevation', the yellow triangle will dictate 'ERIS Sites with Higher Elevation' and the orange square will dictate 'ERIS Sites with Same Elevation.'

Unplottables: These are records that could not be mapped due to various reasons, including limited geographic information. These records may or may not be in your study area, and are included as reference.



Property Information

Order Number:	23050800247p
Date Completed:	May 10, 2023
Project Number:	
Project Property:	Barrett Solar Barrett Solar Point TX
Coordinates:	
Latitude:	32.9537096
Longitude:	-95.90505659
UTM Northing:	3649902.1418 Meters
UTM Easting:	228432.222436 Meters
UTM Zone:	UTM Zone 15S
Elevation:	508.94 ft
Slope Direction:	NE

Topographic Information.....	2
Hydrologic Information.....	18
Geologic Information.....	32
Soil Information.....	38
Pipeline and Survey Map.....	50
Wells and Additional Sources.....	56
Summary.....	79
Detail Report.....	82
Radon Information.....	89
Appendix.....	90
Liability Notice.....	93

The ERIS **Physical Setting Report - PSR** provides comprehensive information about the physical setting around a site and includes a complete overview of topography and surface topology, in addition to hydrologic, geologic and soil characteristics. The location and detailed attributes of oil and gas wells, water wells, public water systems and radon are also included for review.

The compilation of both physical characteristics of a site and additional attribute data is useful in assessing the impact of migration of contaminants and subsequent impact on soils and groundwater.

Disclaimer

This Report does not provide a full environmental evaluation for the site or adjacent properties. Please see the terms and disclaimer at the end of the Report for greater detail.

Topographic Information

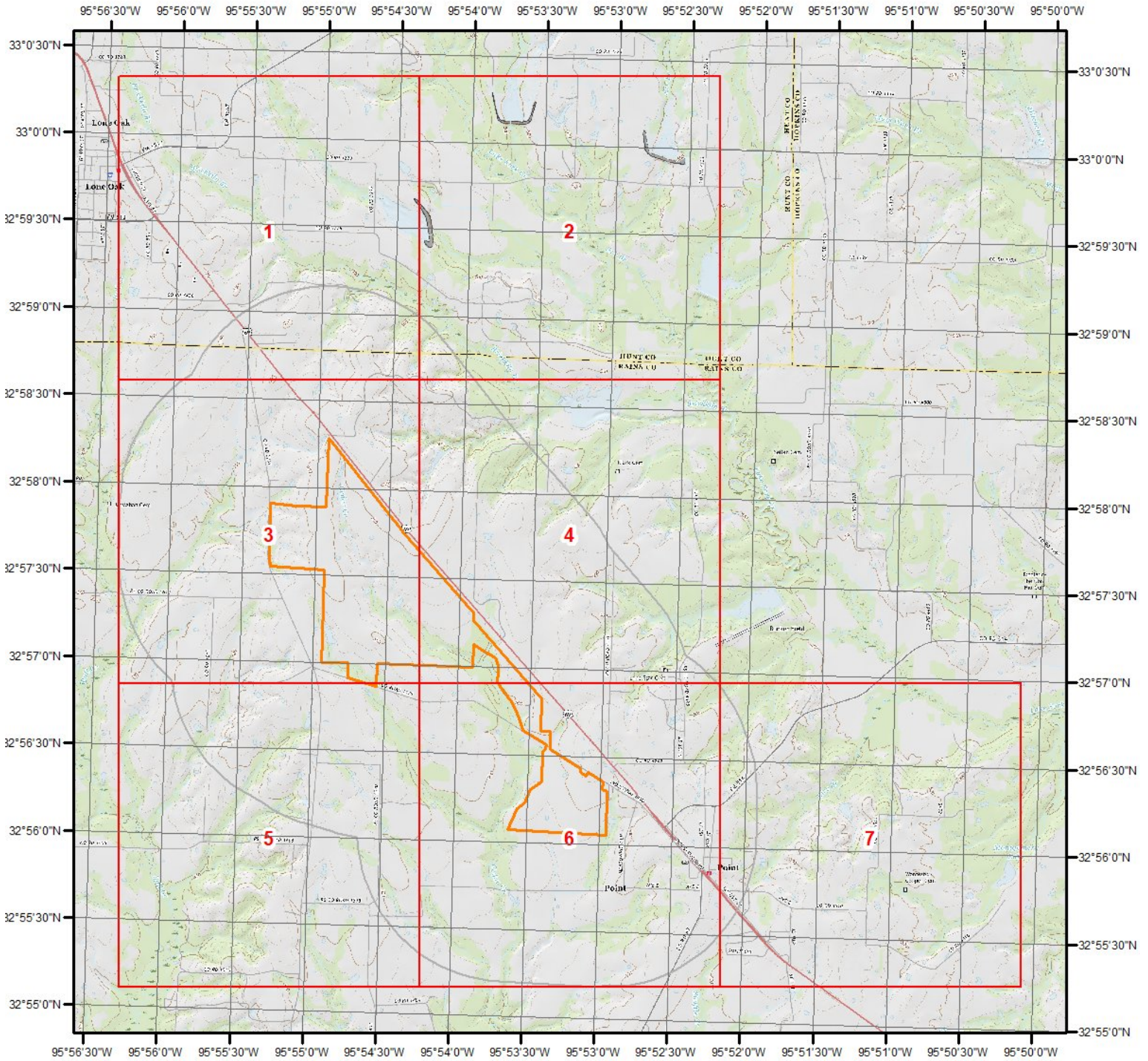

Current USGS Topo (2019)

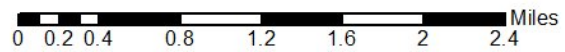

Quadrangle(s): Greenville SE, TX; Miller Grove, TX; Emory South, TX; Ables Springs, TX; Emory North, TX; Lone Oak North, TX; Lone Oak South, I



Source: USGS 7.5 Minute Topographic Map

Topographic Information

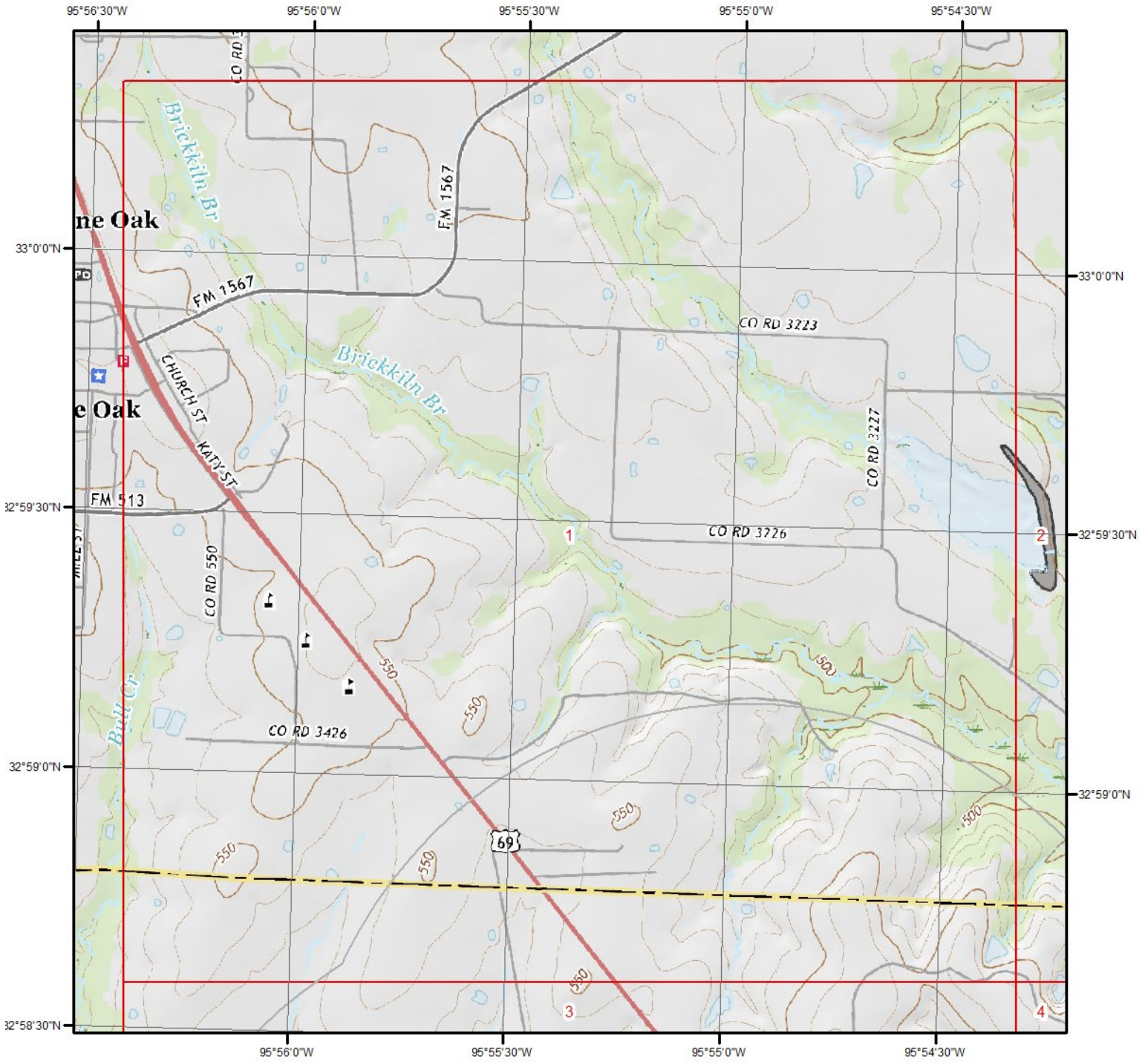

Current USGS Topo - Page 1



Quadrangle(s): Lone Oak North, TX; Lone Oak South, TX

Source: USGS 7.5 Minute Topographic Map



Topographic Information

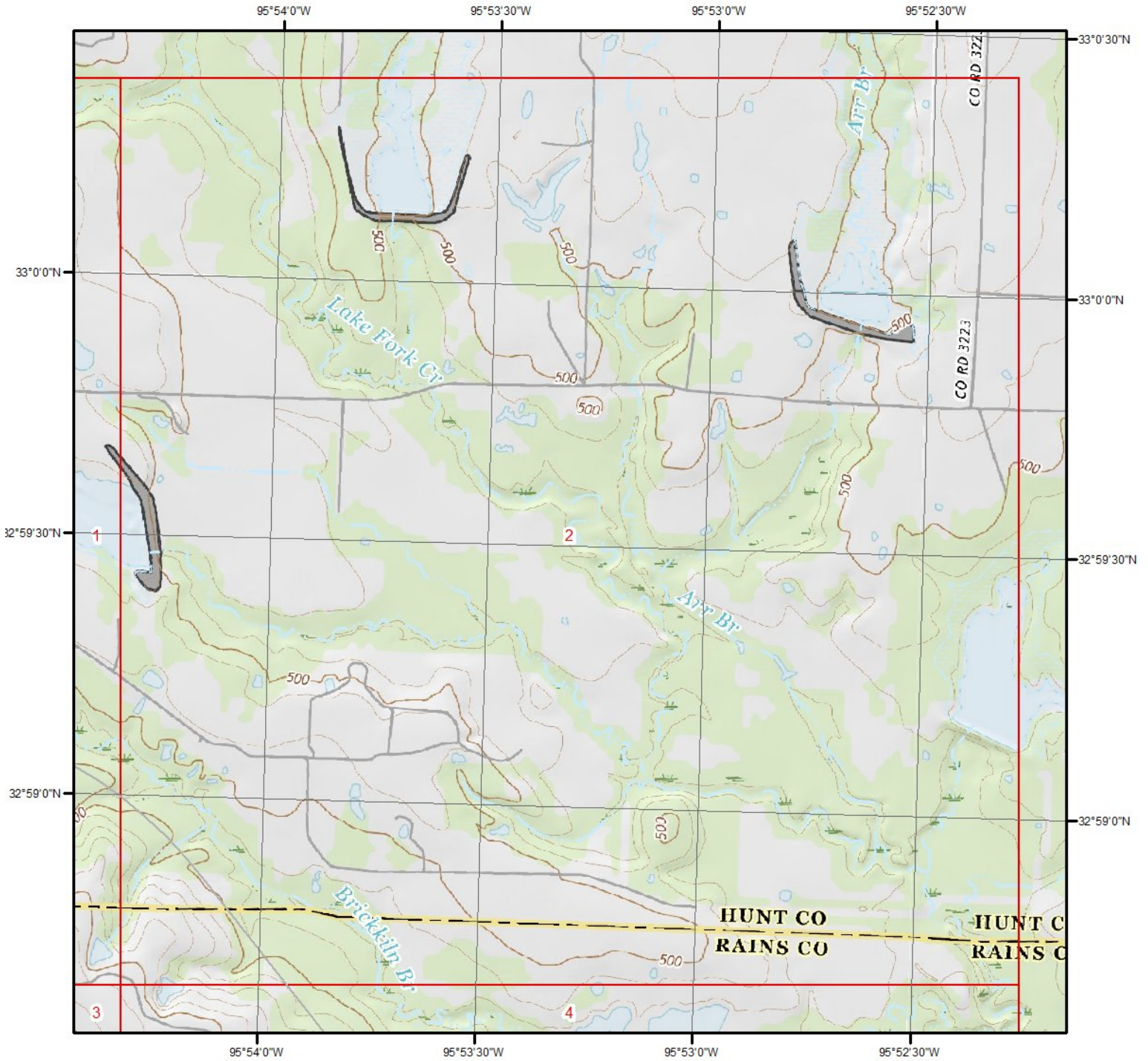

Current USGS Topo - Page 2

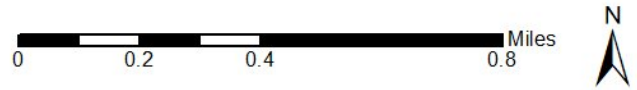

Quadrangle(s): Miller Grove, TX; Emory North, TX; Lone Oak North, TX; Lone Oak South, TX

Source: USGS 7.5 Minute Topographic Map



Topographic Information

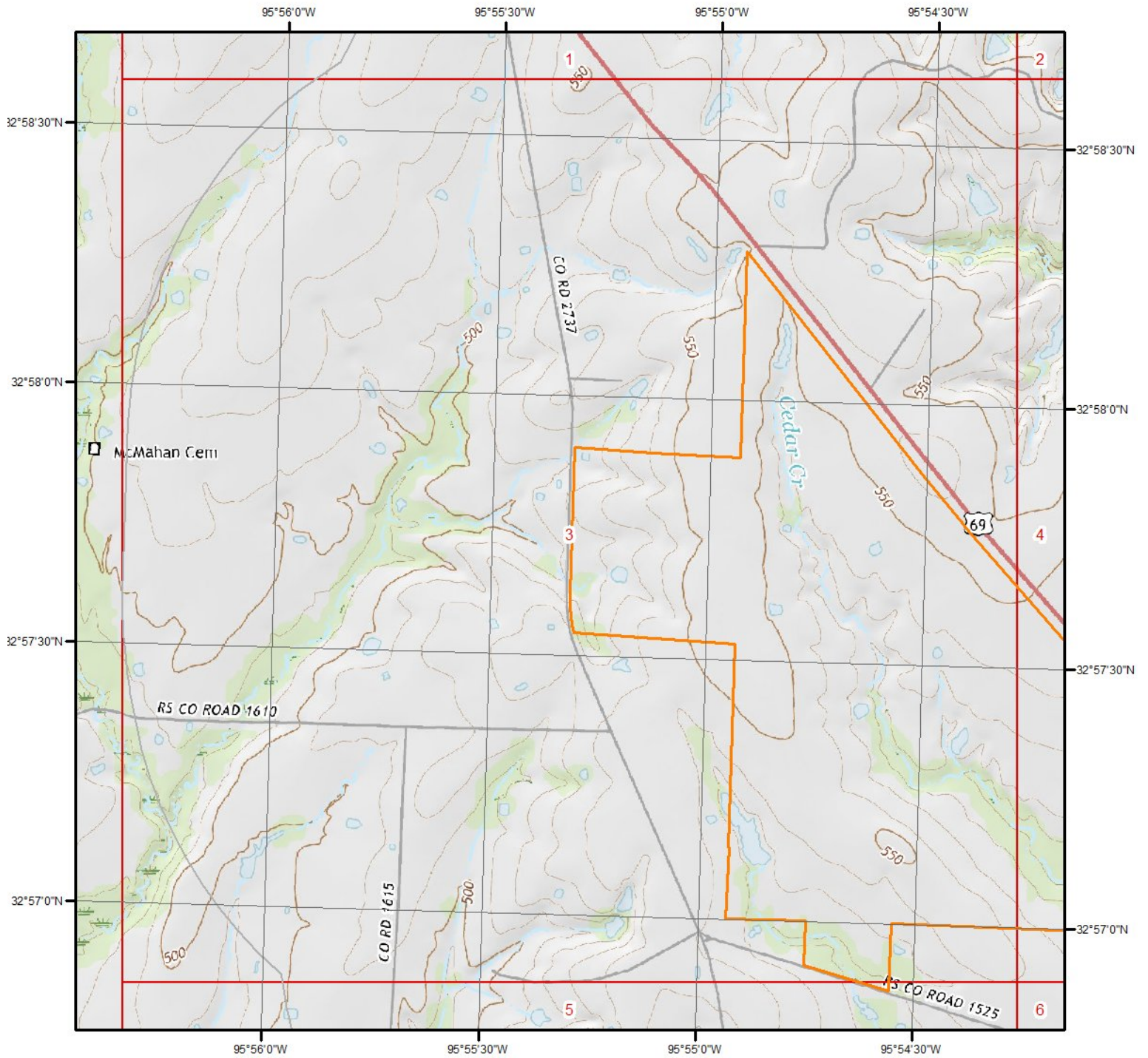

Current USGS Topo - Page 3



Quadrangle(s): Lone Oak South, TX

Source: USGS 7.5 Minute Topographic Map



Topographic Information

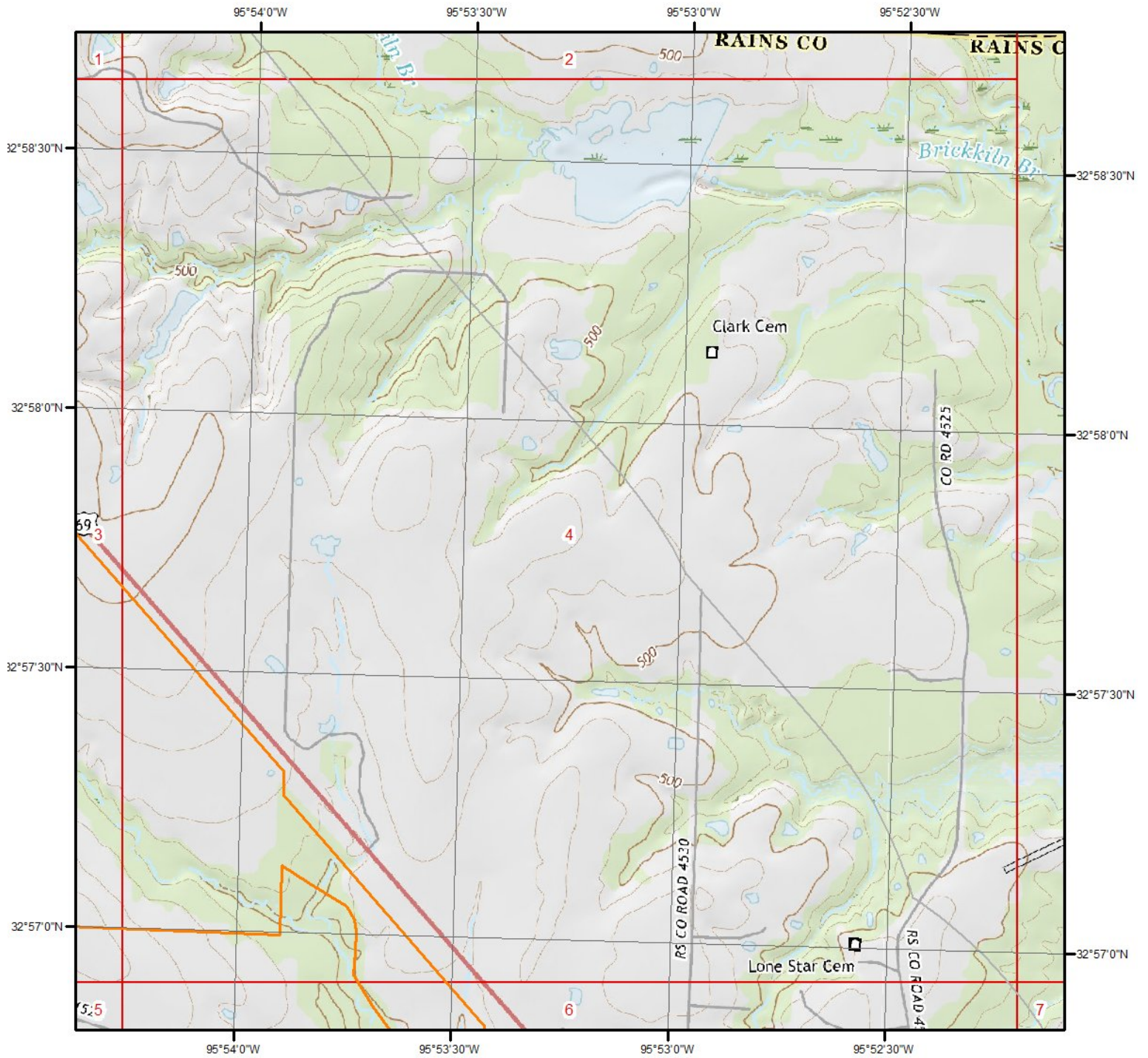

Current USGS Topo - Page 4

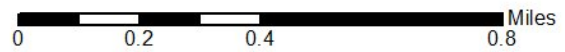

Quadrangle(s): Emory North, TX; Lone Oak South, TX

Source: USGS 7.5 Minute Topographic Map



Topographic Information

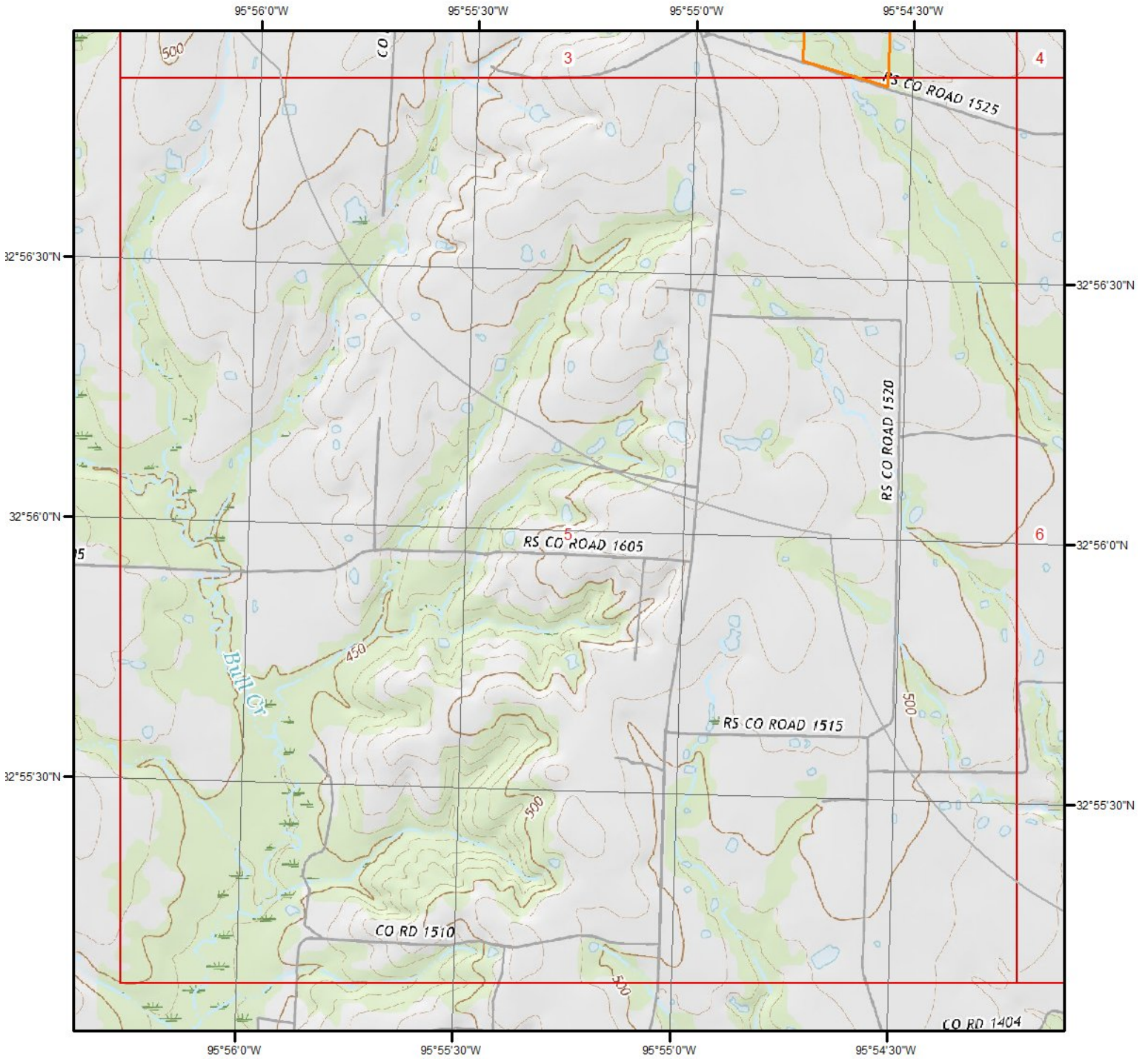

Current USGS Topo - Page 5



Quadrangle(s): Lone Oak South, TX

Source: USGS 7.5 Minute Topographic Map



Topographic Information

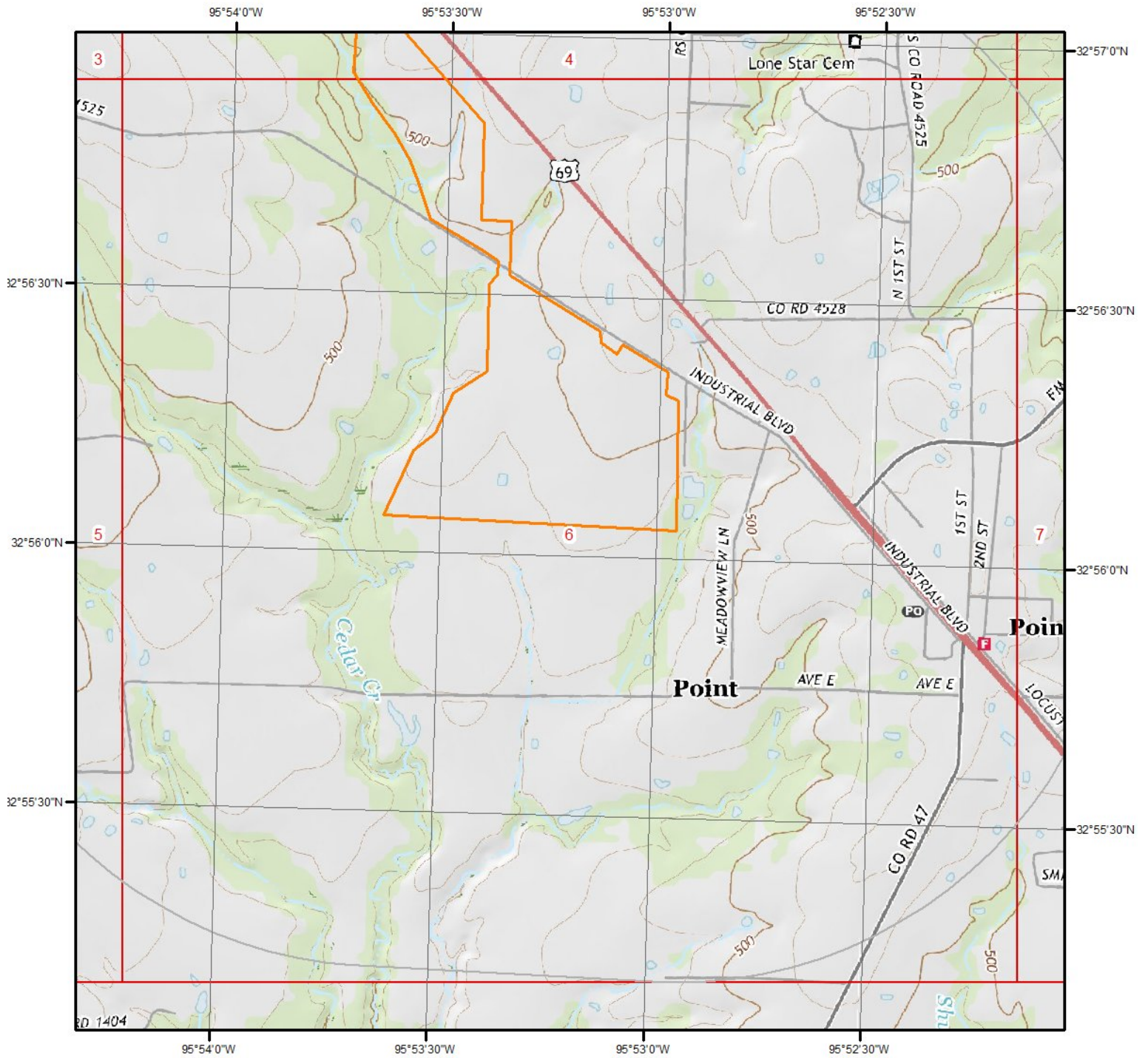

Current USGS Topo - Page 6

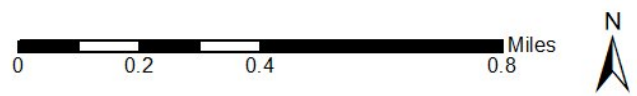

Quadrangle(s): Emory North, TX; Lone Oak South, TX

Source: USGS 7.5 Minute Topographic Map



Topographic Information

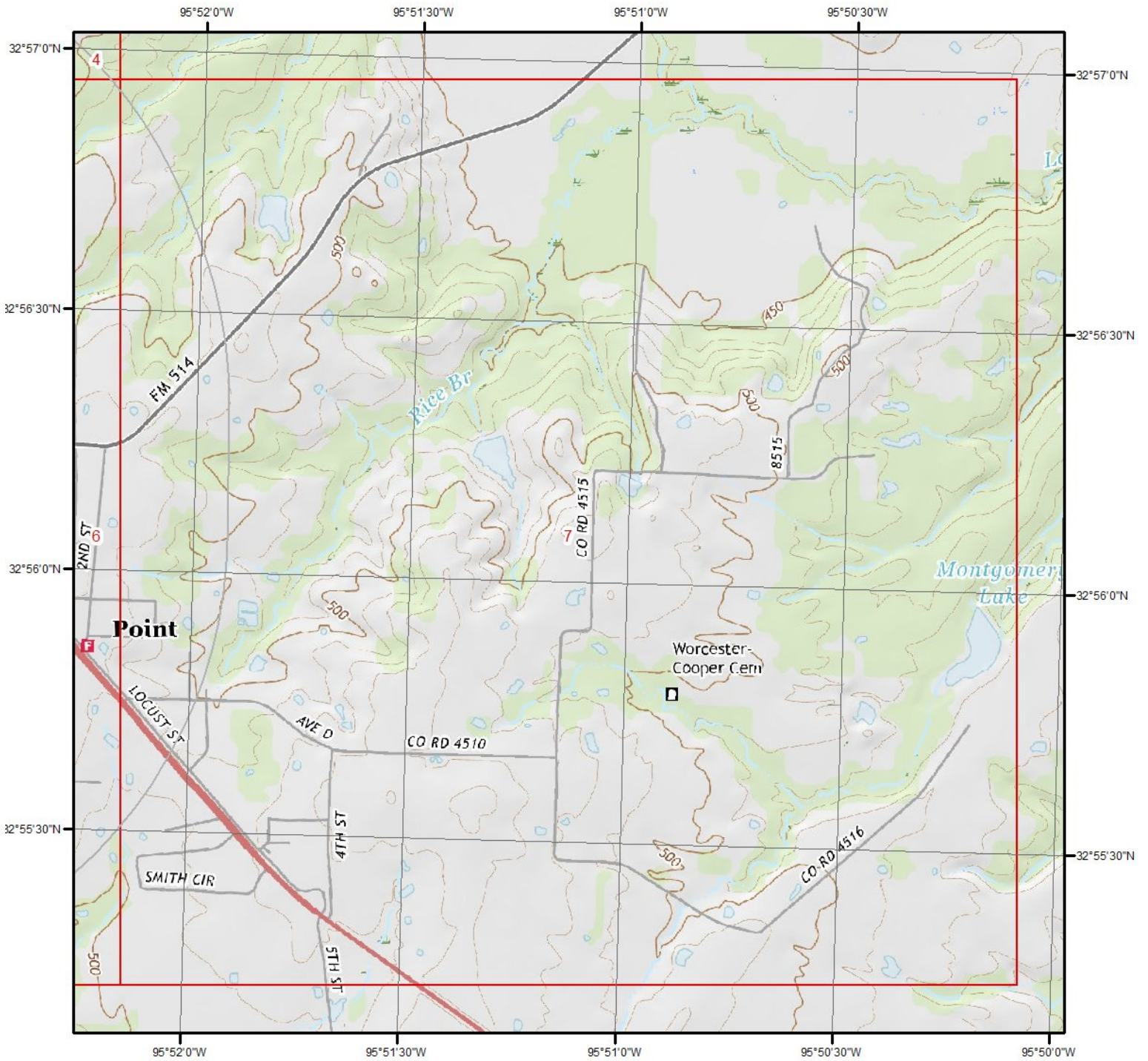

Current USGS Topo - Page 7



Quadrangle(s): Emory North, TX

Source: USGS 7.5 Minute Topographic Map



Topographic Information

The previous topographic map(s) are created by seamlessly merging and cutting current USGS topographic data. Below are shaded relief map(s), derived from USGS elevation data to show surrounding topography in further detail.

Topographic information at project property:

Elevation: 508.94 ft
Slope Direction: NE

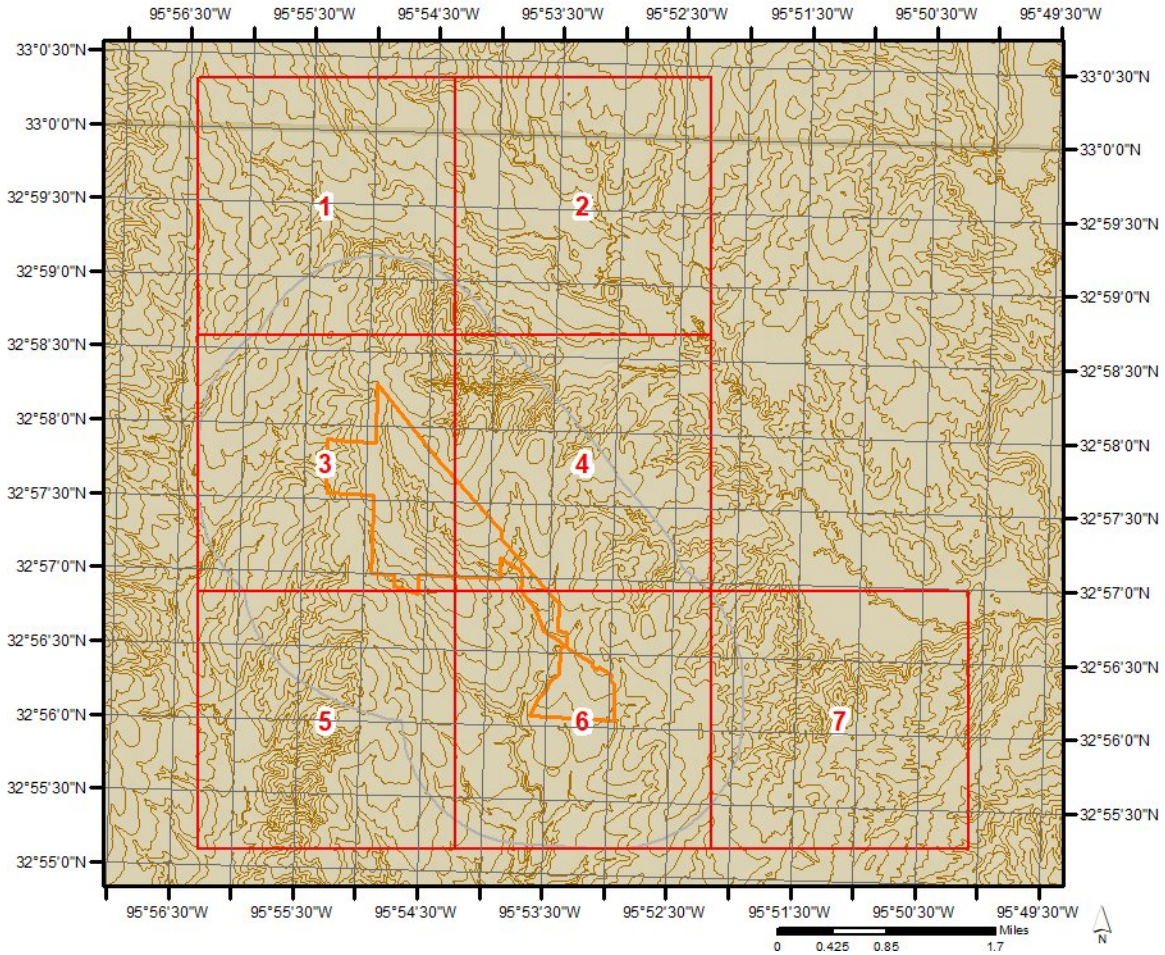

Topographic Information

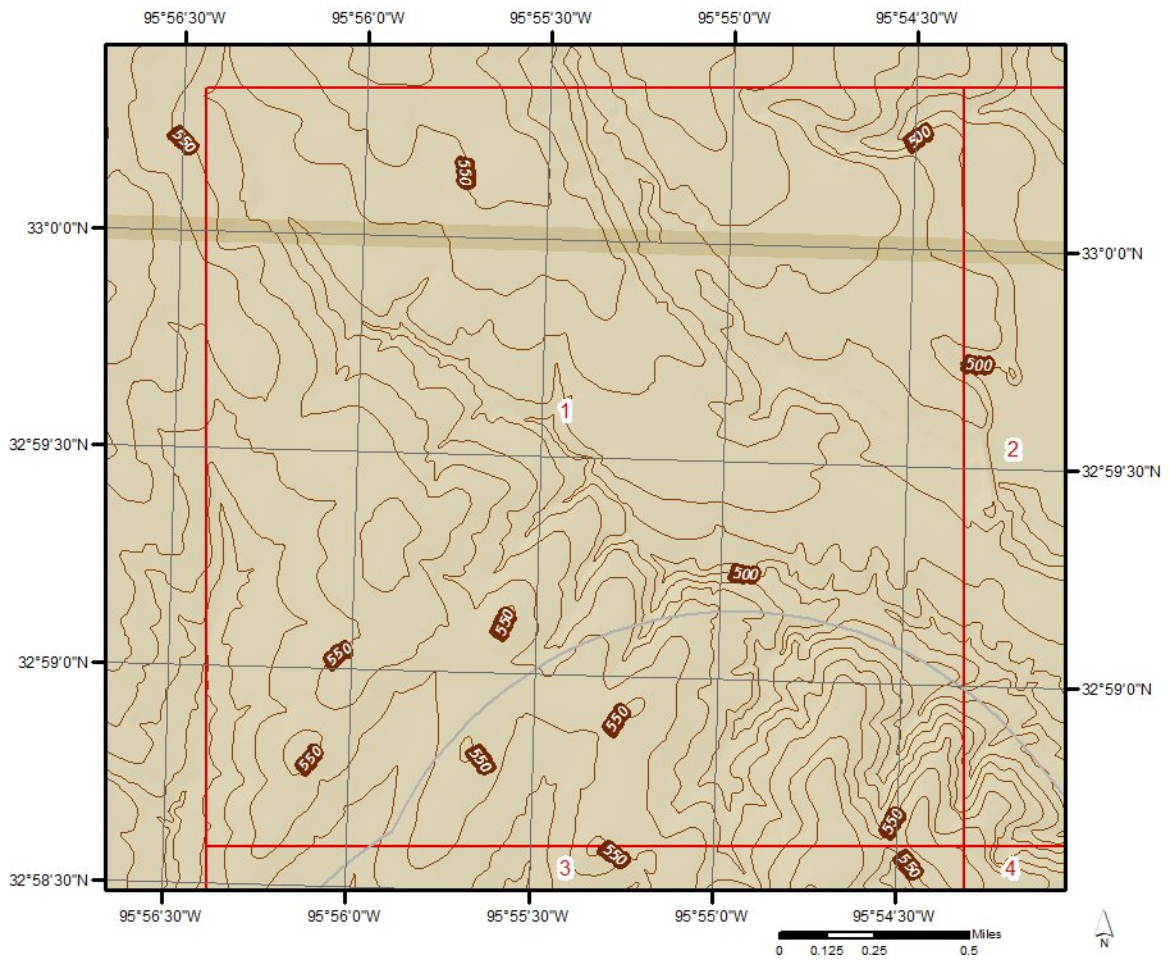

Topographic Information

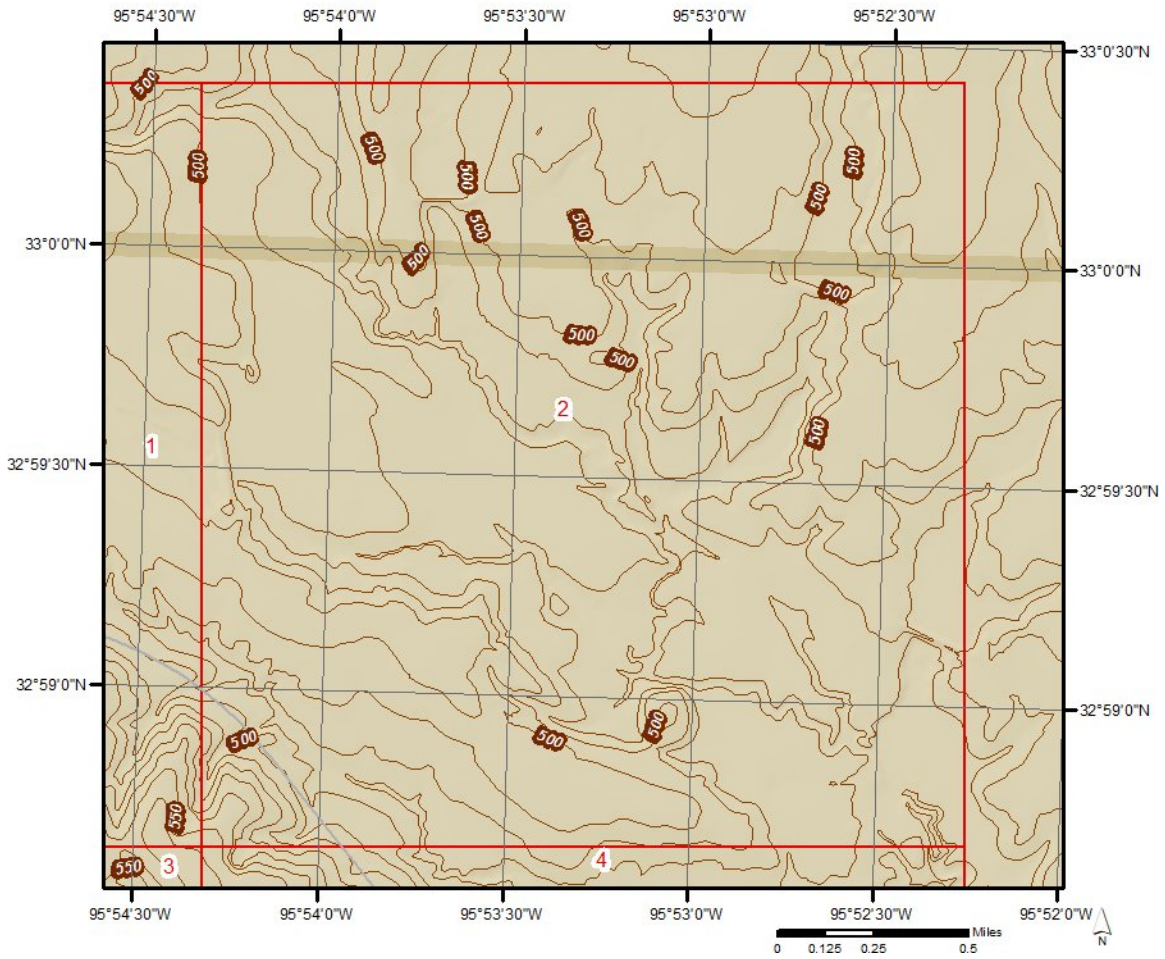

Topographic Information

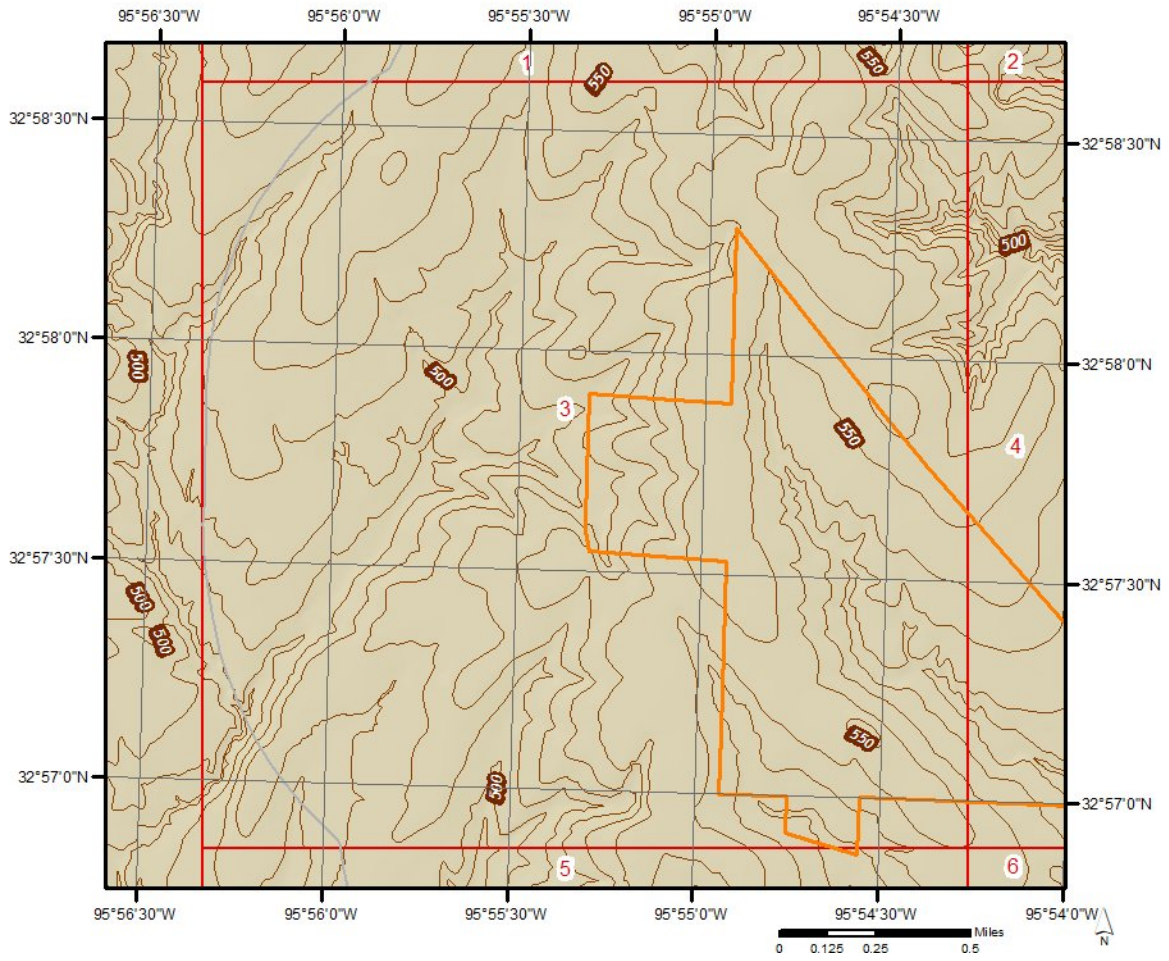

Topographic Information

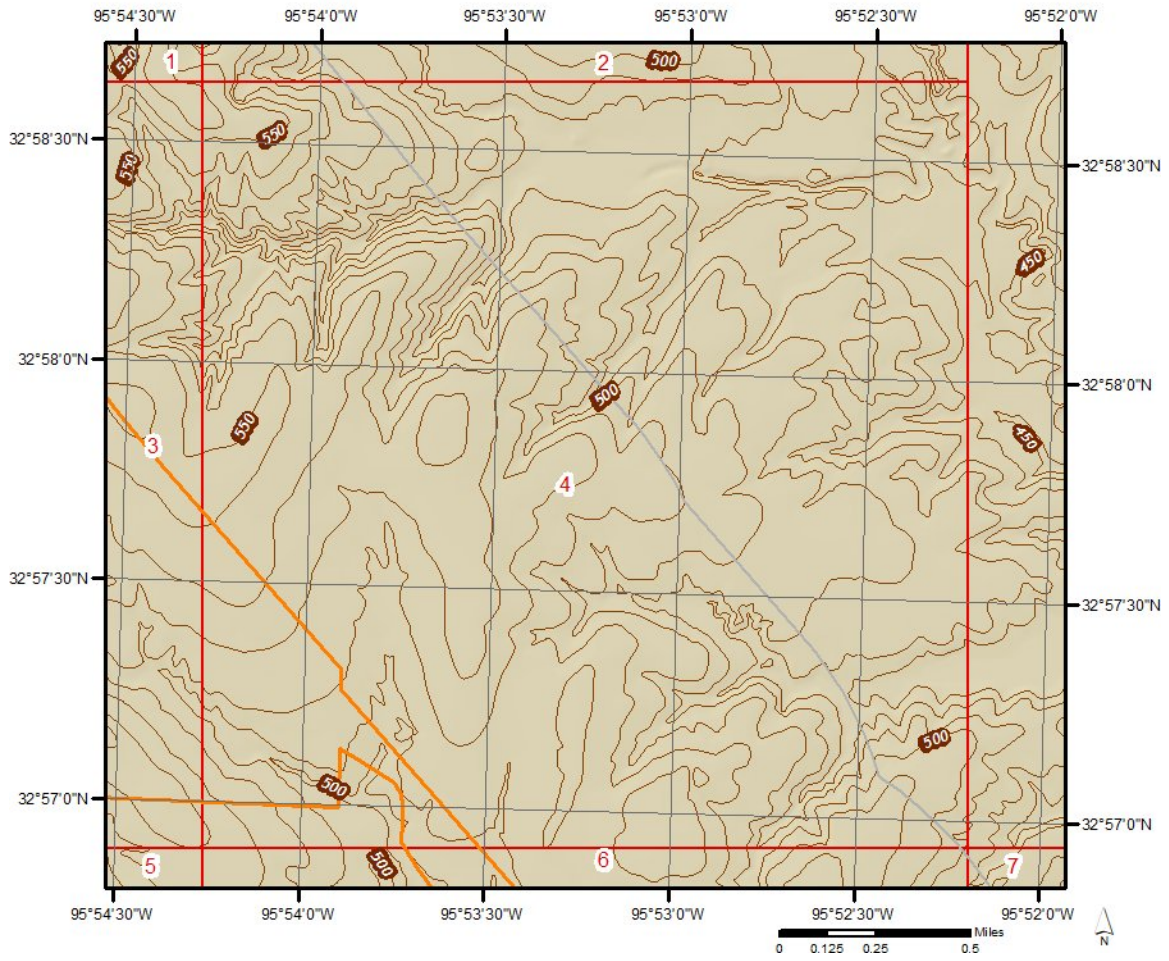

Topographic Information

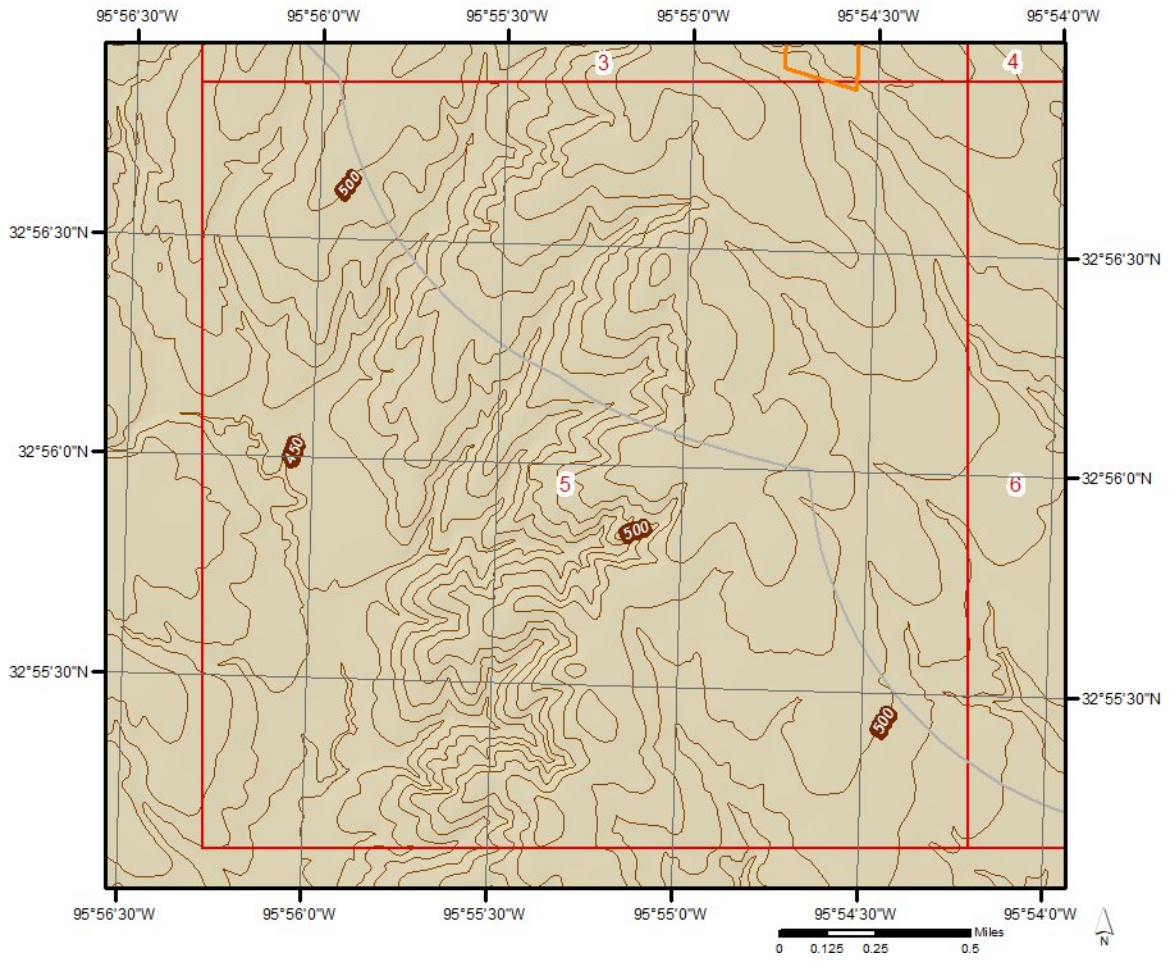

Topographic Information

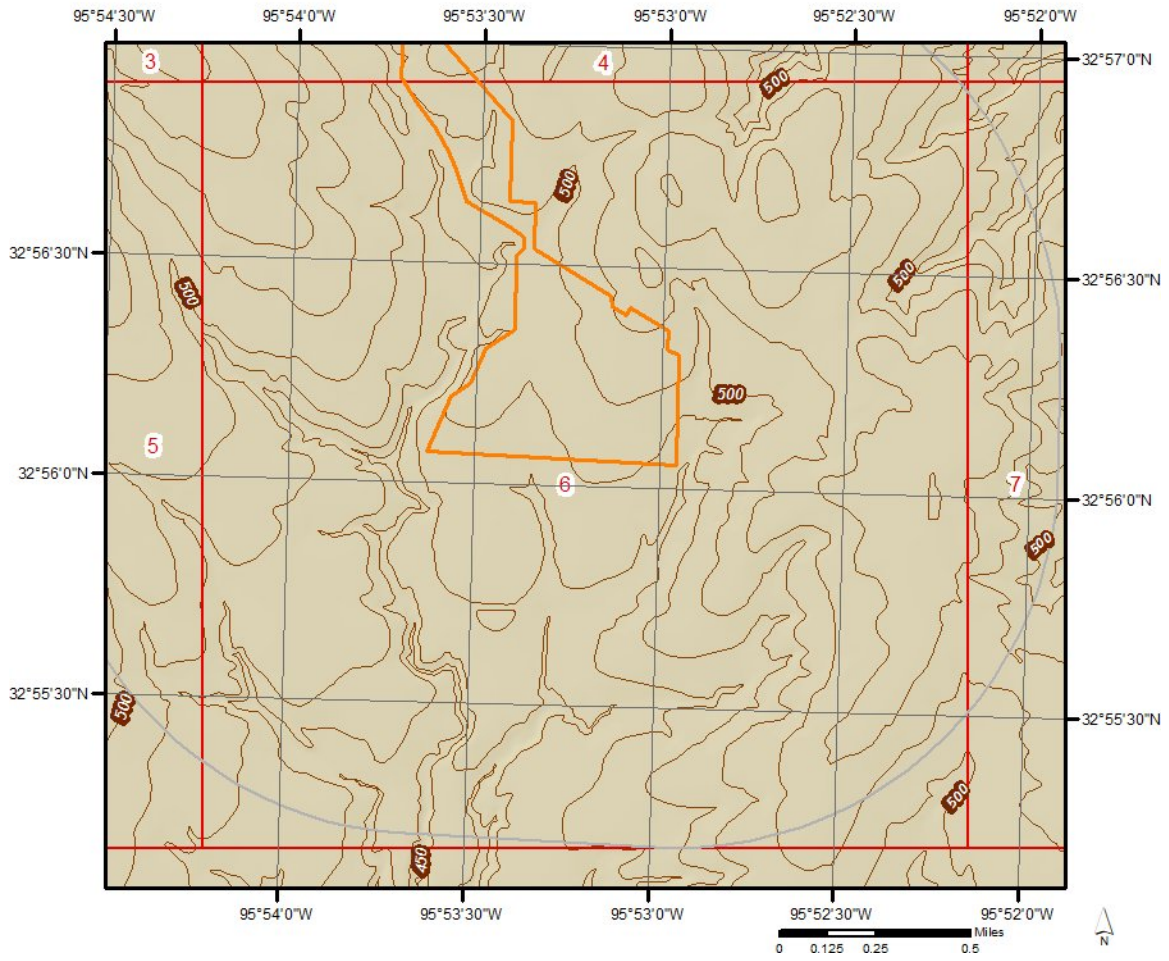

Topographic Information

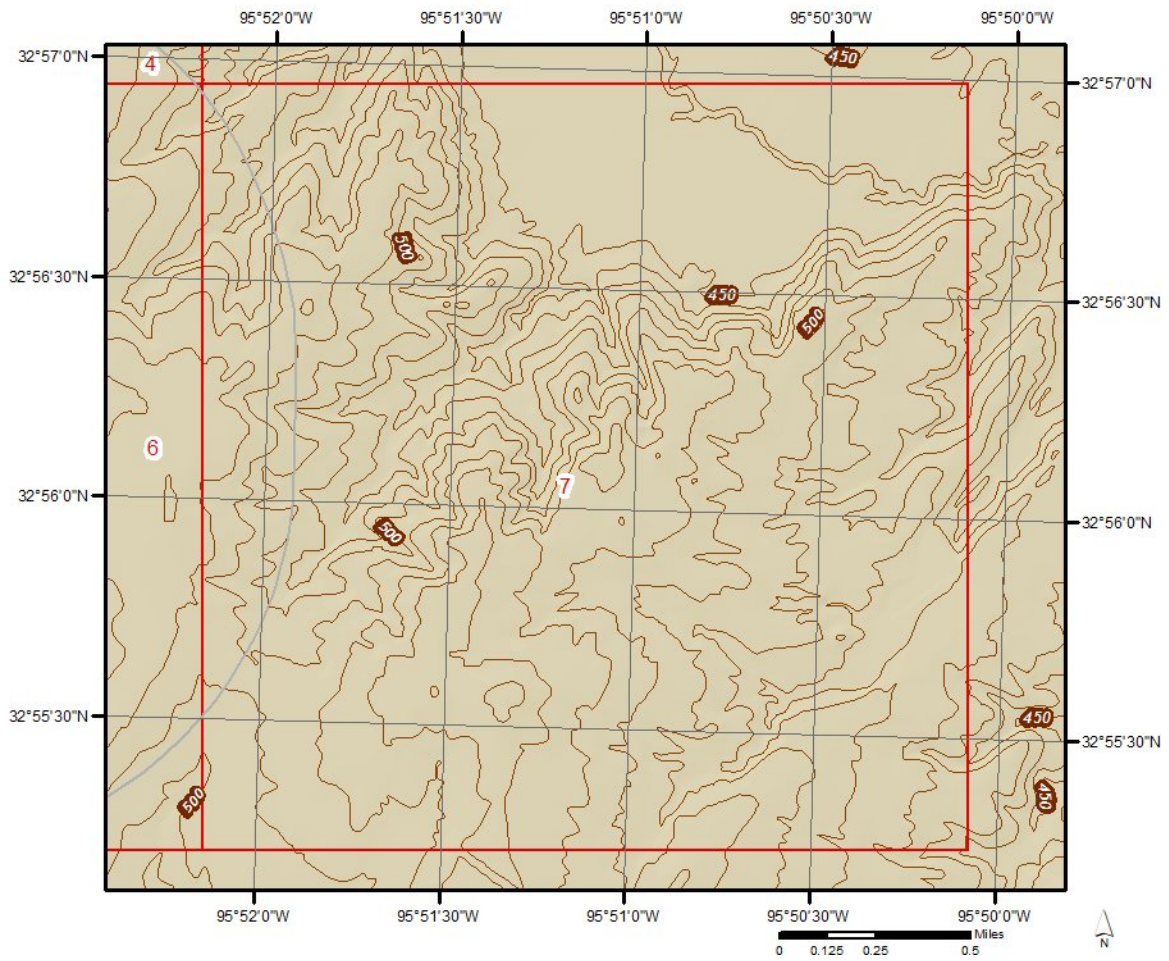

Hydrologic Information

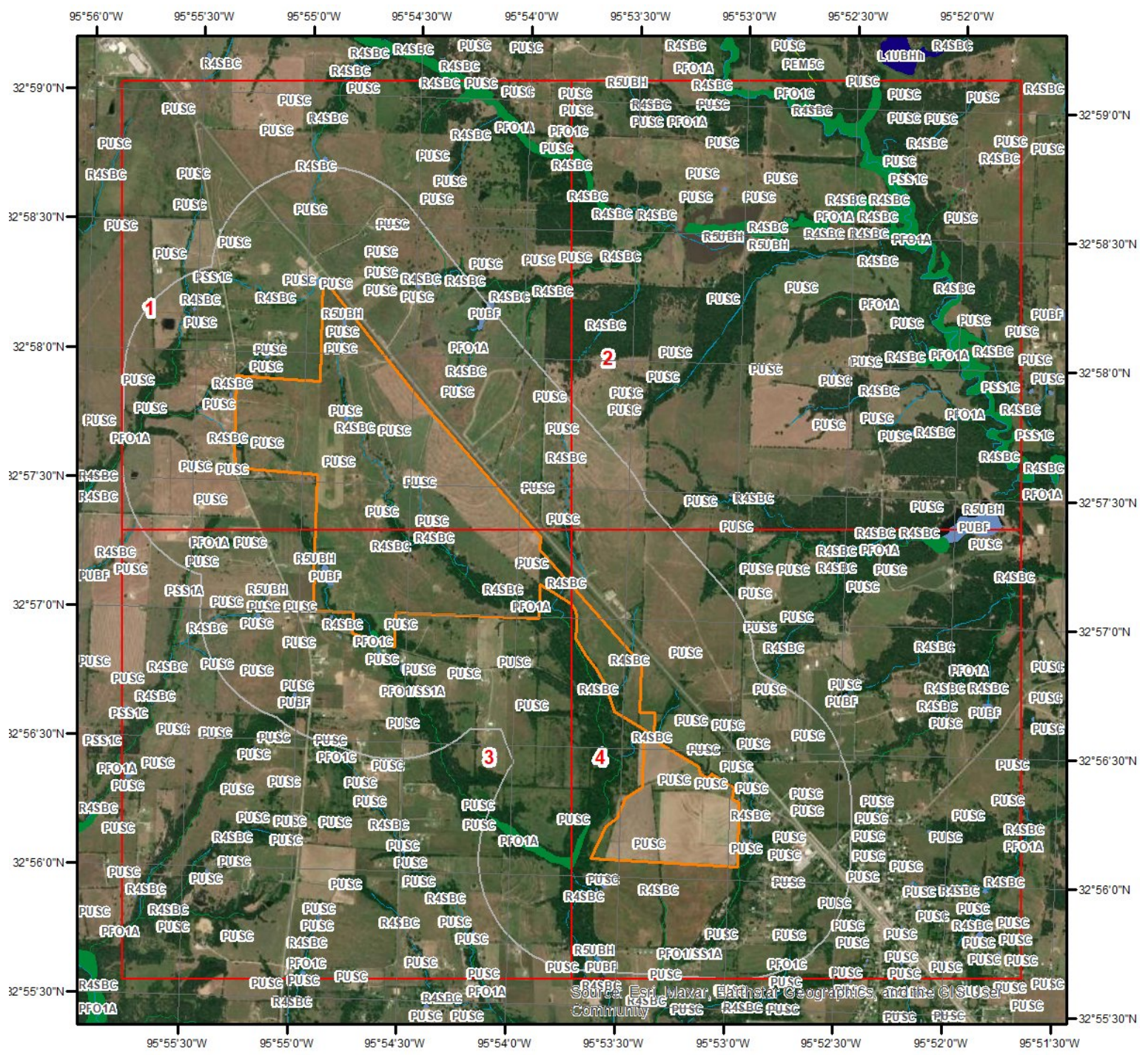

Wetland

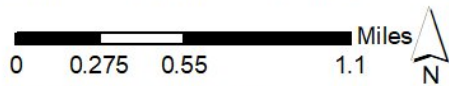

This map shows wetland existence using data from US Fish & Wildlife. Data coverage is shown to the right. Gray indicates no data available in the area.

- | | |
|---|---|
|  Estuarine and Marine Deepwater |  Freshwater Pond |
|  Estuarine and Marine Wetland |  Lake |
|  Freshwater Emergent Wetland |  Other |
|  Freshwater Forested/Shrub Wetland |  Riverine |



Hydrologic Information

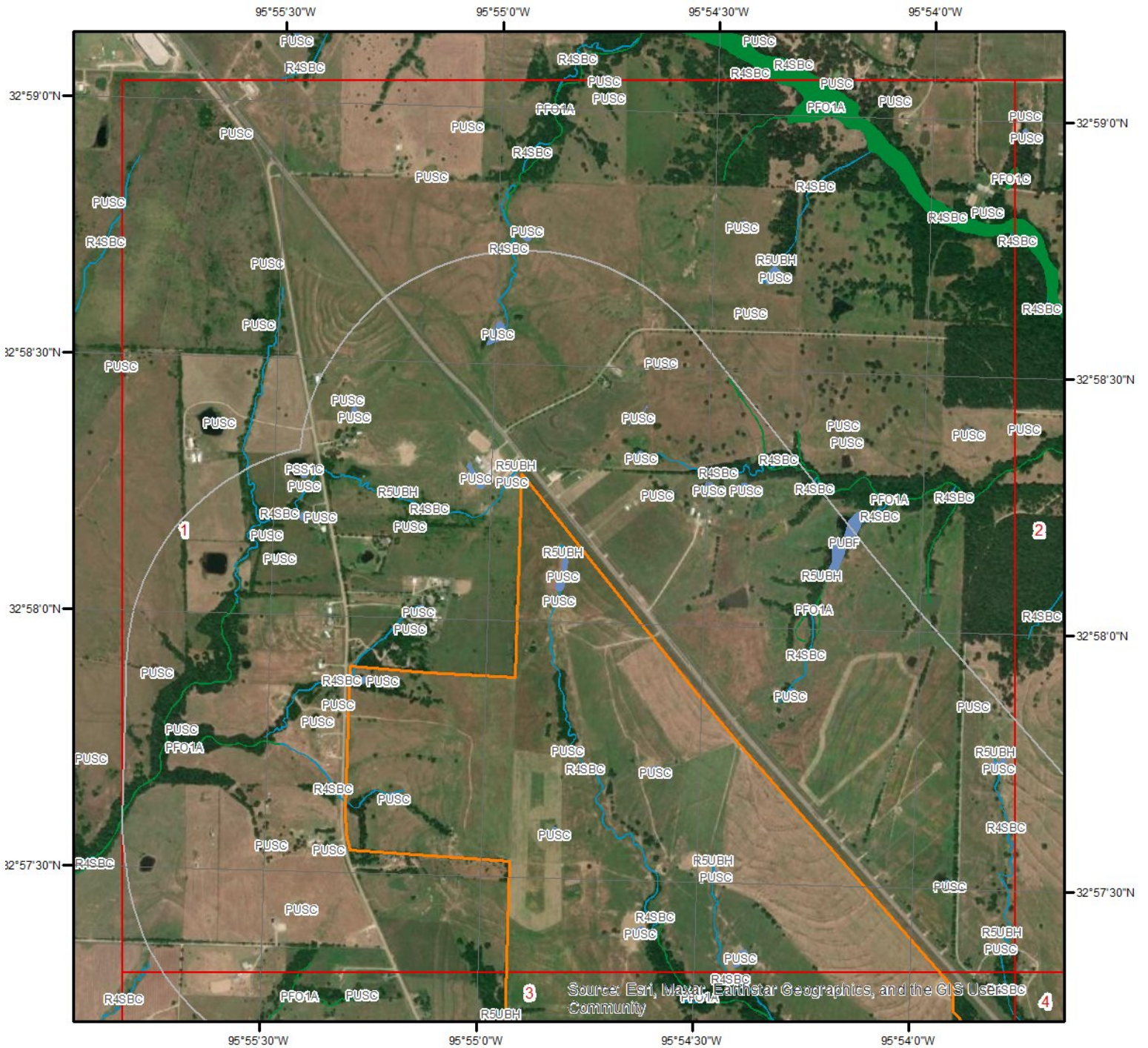

Wetland Type - Page 1

This map shows wetland existence using data from US Fish & Wildlife. Data coverage is shown to the right. Gray indicates no data available in the area.

- | | |
|---|---|
|  Estuarine and Marine Deepwater |  Freshwater Pond |
|  Estuarine and Marine Wetland |  Lake |
|  Freshwater Emergent Wetland |  Other |
|  Freshwater Forested/Shrub Wetland |  Riverine |

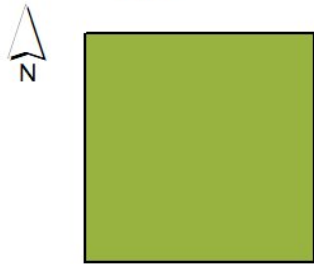

N

ERIS 

Hydrologic Information

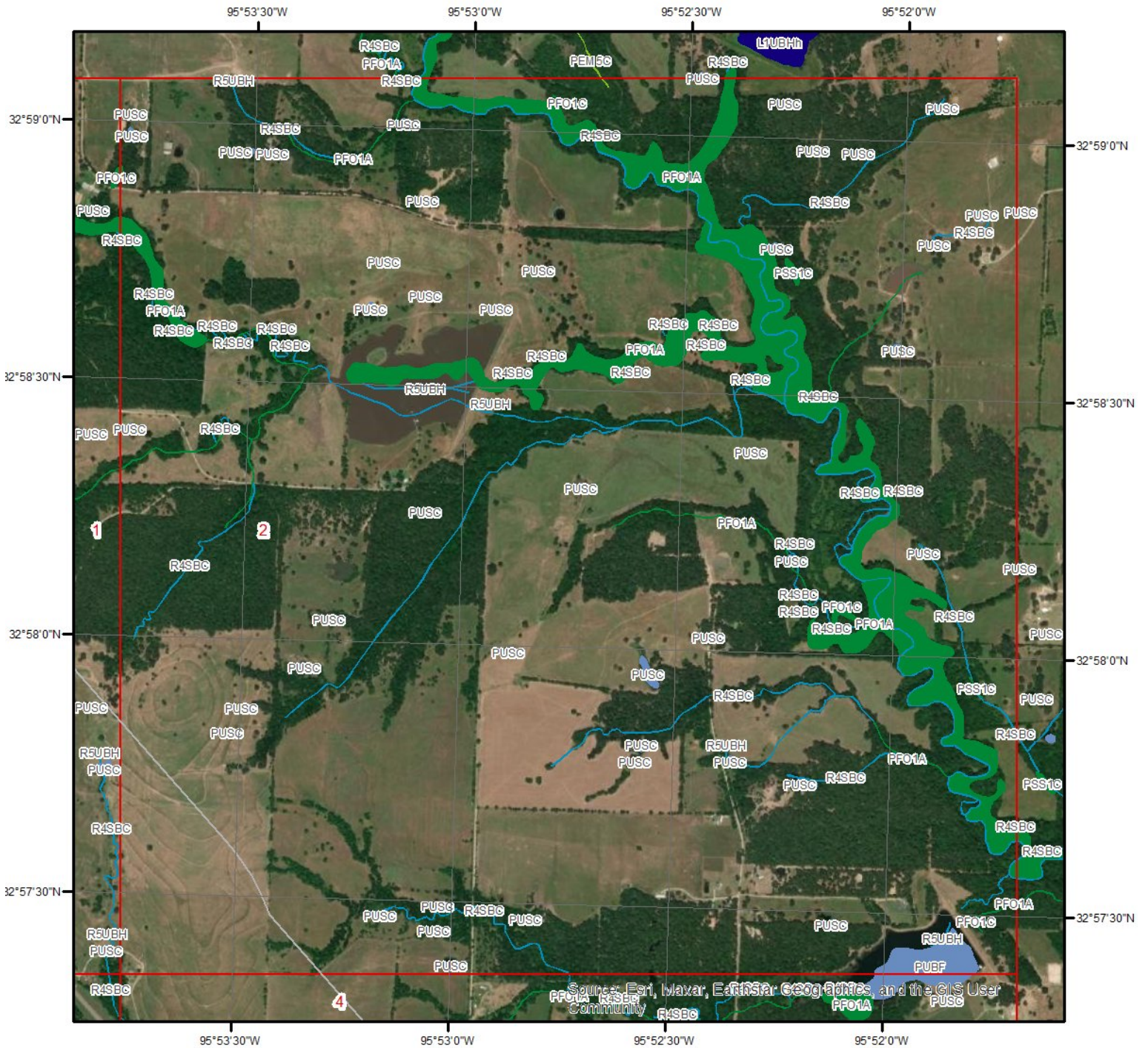

Wetland Type - Page 2

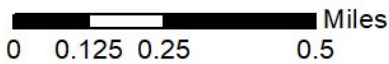

This map shows wetland existence using data from US Fish & Wildlife. Data coverage is shown to the right. Gray indicates no data available in the area.

- | | |
|---|---|
|  Estuarine and Marine Deepwater |  Freshwater Pond |
|  Estuarine and Marine Wetland |  Lake |
|  Freshwater Emergent Wetland |  Other |
|  Freshwater Forested/Shrub Wetland |  Riverine |



Hydrologic Information

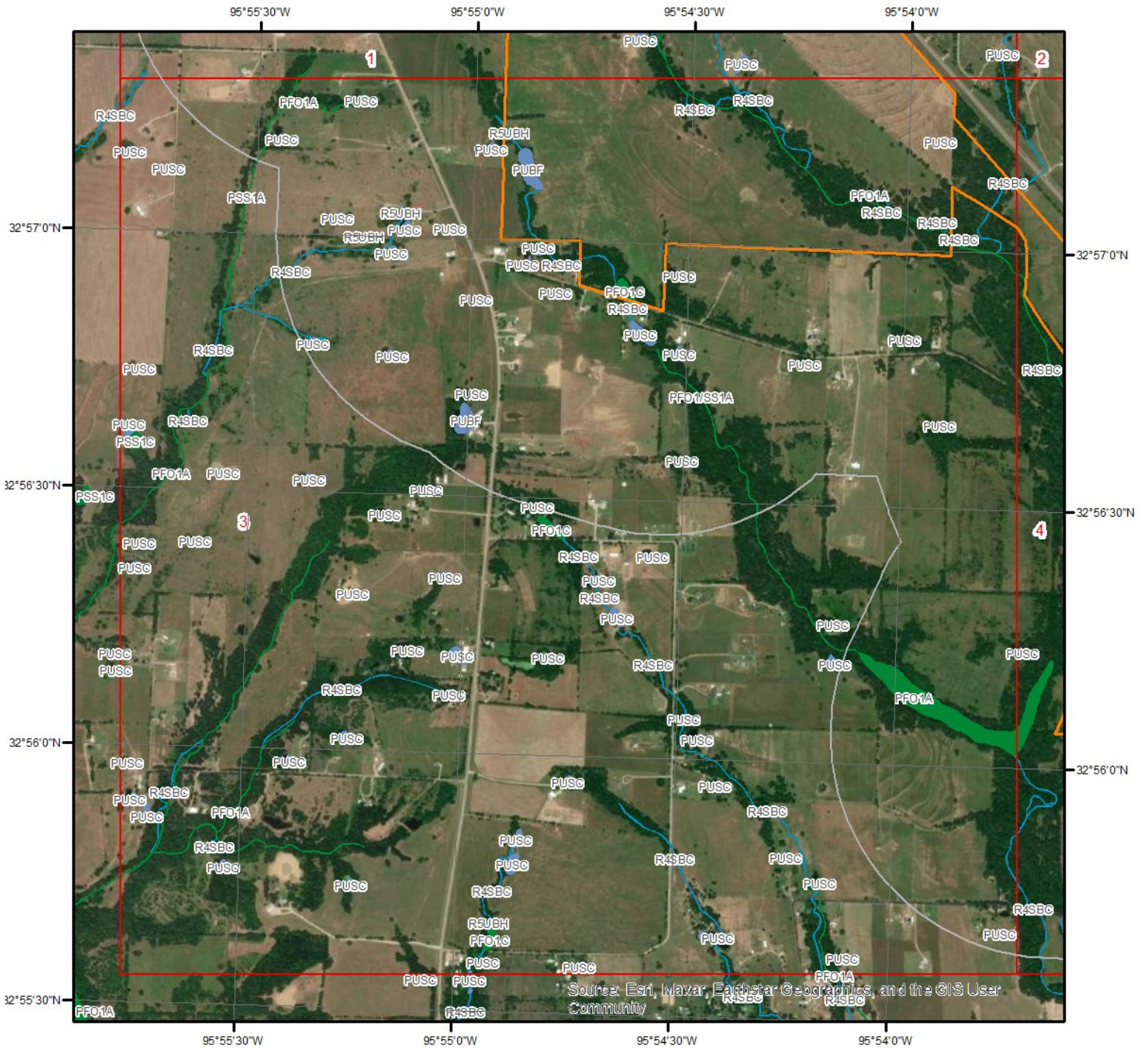

Wetland Type - Page 3

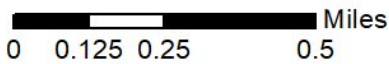

This map shows wetland existence using data from US Fish & Wildlife. Data coverage is shown to the right. Gray indicates no data available in the area.

- | | |
|-----------------------------------|-----------------|
| Estuarine and Marine Deepwater | Freshwater Pond |
| Estuarine and Marine Wetland | Lake |
| Freshwater Emergent Wetland | Other |
| Freshwater Forested/Shrub Wetland | Riverine |



Hydrologic Information

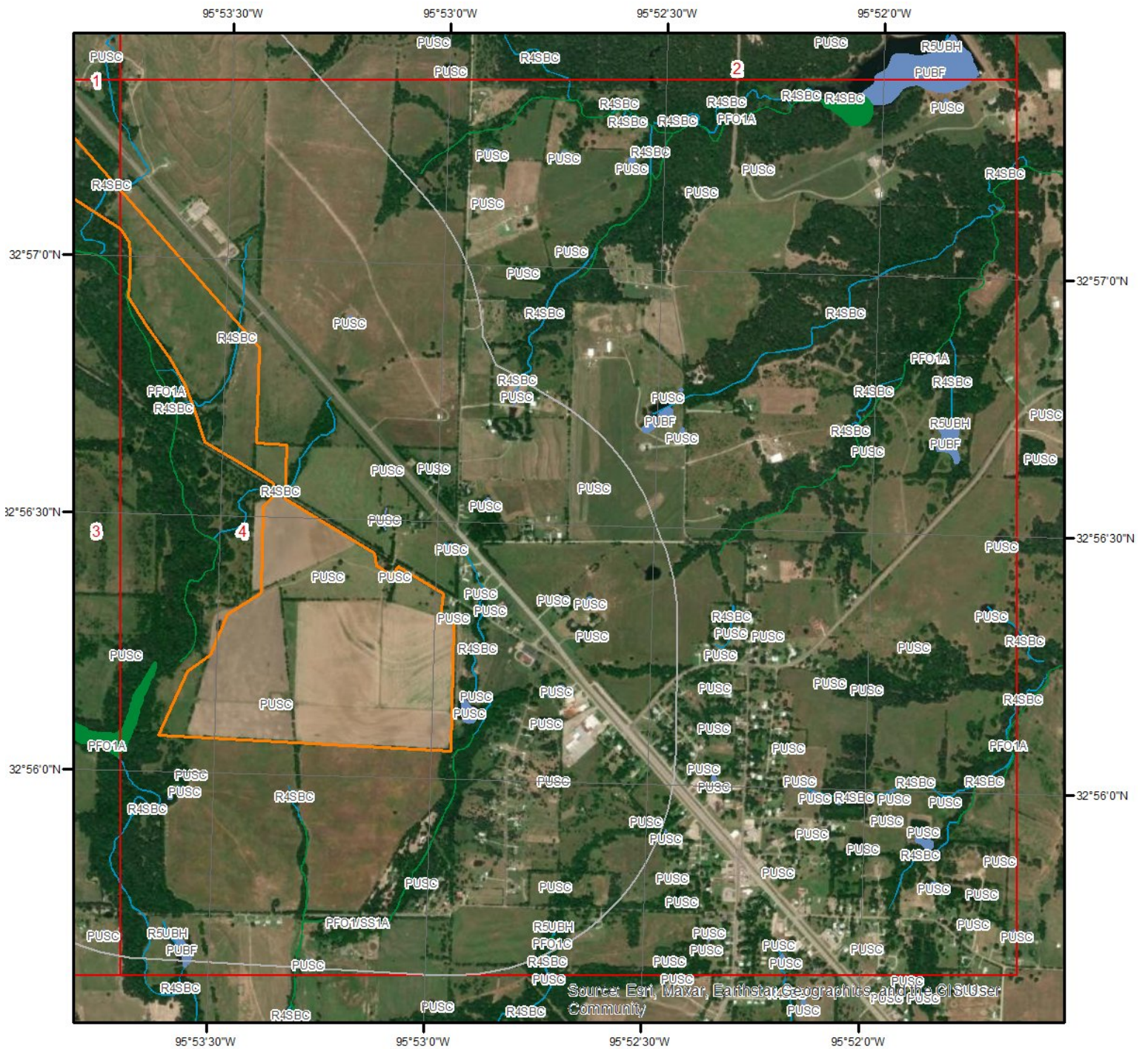

Wetland Type - Page 4

This map shows wetland existence using data from US Fish & Wildlife. Data coverage is shown to the right. Gray indicates no data available in the area.

- | | |
|---|---|
|  Estuarine and Marine Deepwater |  Freshwater Pond |
|  Estuarine and Marine Wetland |  Lake |
|  Freshwater Emergent Wetland |  Other |
|  Freshwater Forested/Shrub Wetland |  Riverine |

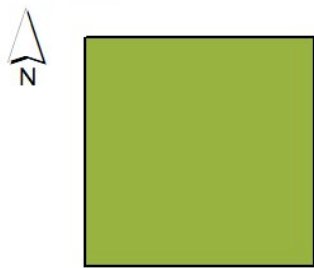

A north arrow pointing upwards is located to the left of a large green legend box. The legend box is empty, indicating that the data coverage for the wetland types is not shown in this area.



The ERIS logo is located at the bottom right of the page. It consists of the letters 'ERIS' in a bold, blue, sans-serif font, followed by a stylized graphic of three stacked, horizontal bars in shades of blue and green.

Hydrologic Information

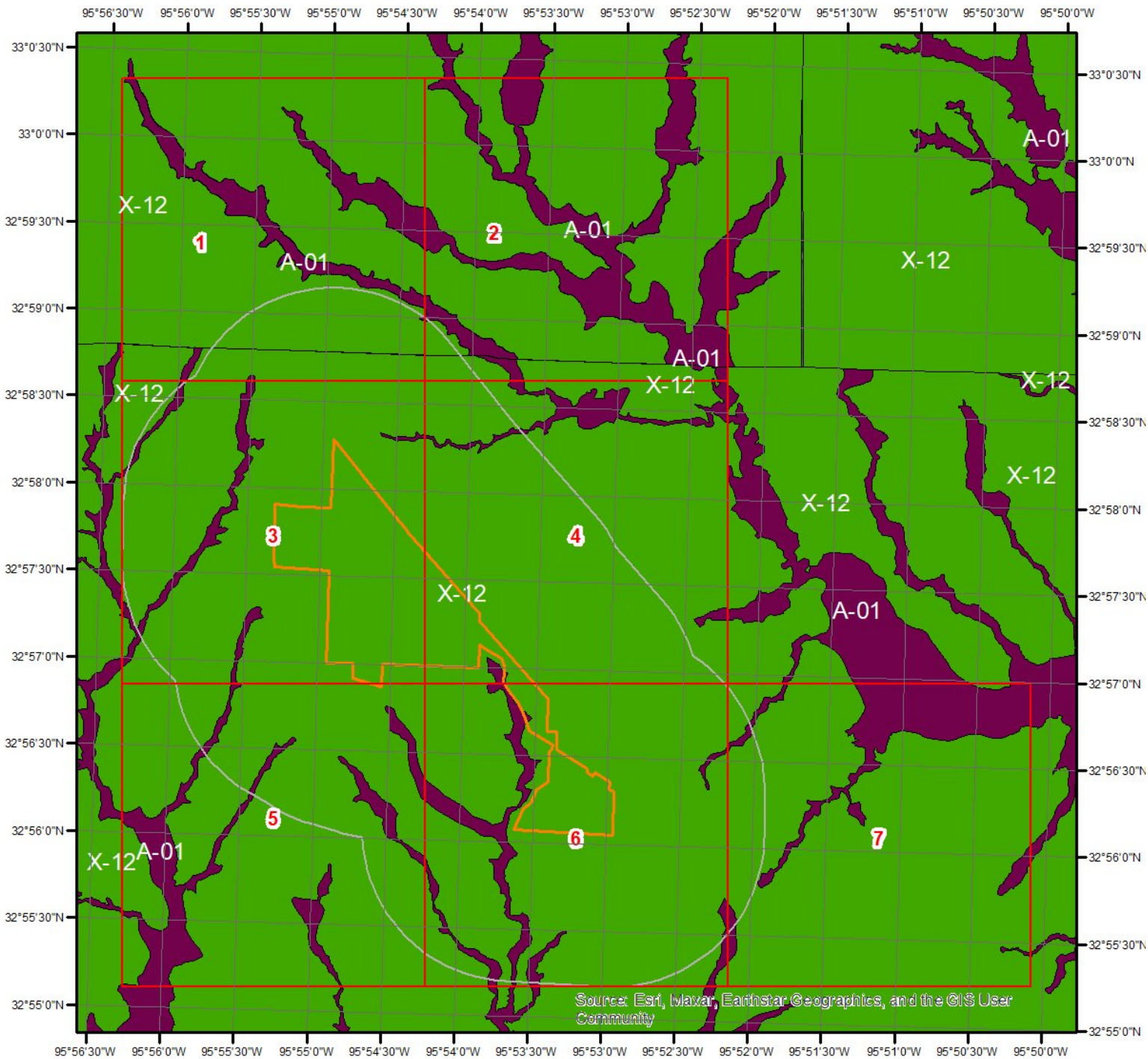

Flood Hazard Zones

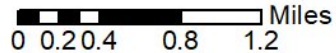

This map shows FEMA flood hazard zones. FIRM panels are shown to the right, and blank indicates no data is available.

- | | | |
|-----|----|-------------------|
| A | AO | X |
| A99 | V | OPEN WATER |
| AE | VE | NOT POPULATED |
| AH | D | AREA NOT INCLUDED |

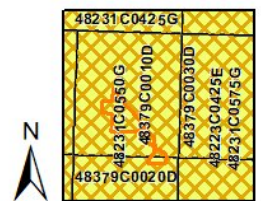

Quadrangle(s): Greenville SE, TX; Miller Grove, TX; Emory South, TX; Ables Springs, TX; Emory North, TX;



Hydrologic Information

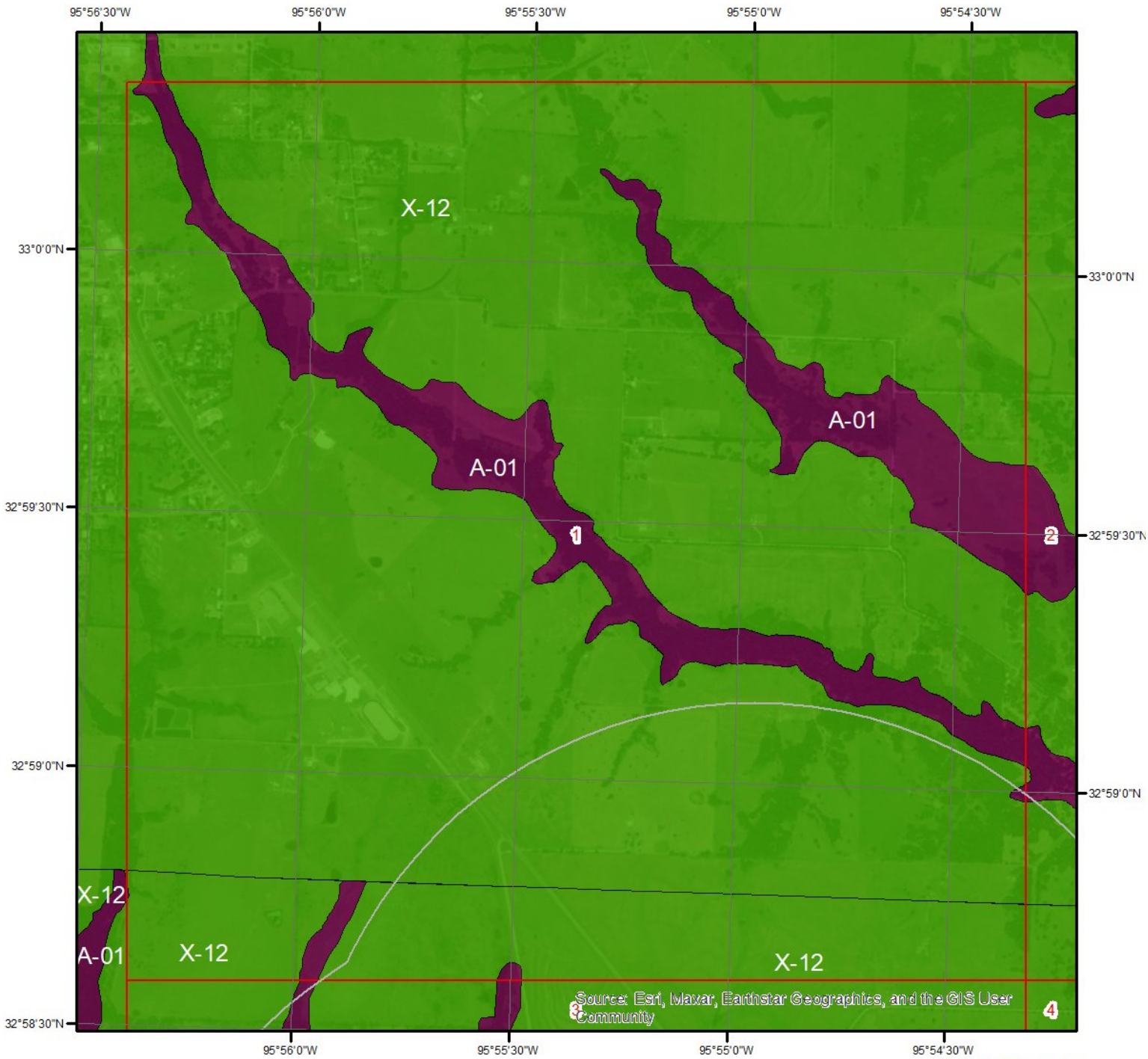

Flood Hazard Zones - Page 1

This map shows FEMA flood hazard zones. FIRM panels are shown to the right, and blank indicates no data is available.

- | | | |
|---|--|---|
| A | AO | X |
| A99 | V | OPEN WATER |
| AE | VE | NOT POPULATED |
| AH | D | AREA NOT INCLUDED |

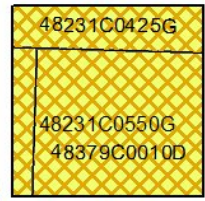
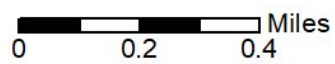

Quadrangle(s): Lone Oak North, TX; Lone Oak South, TX



Hydrologic Information

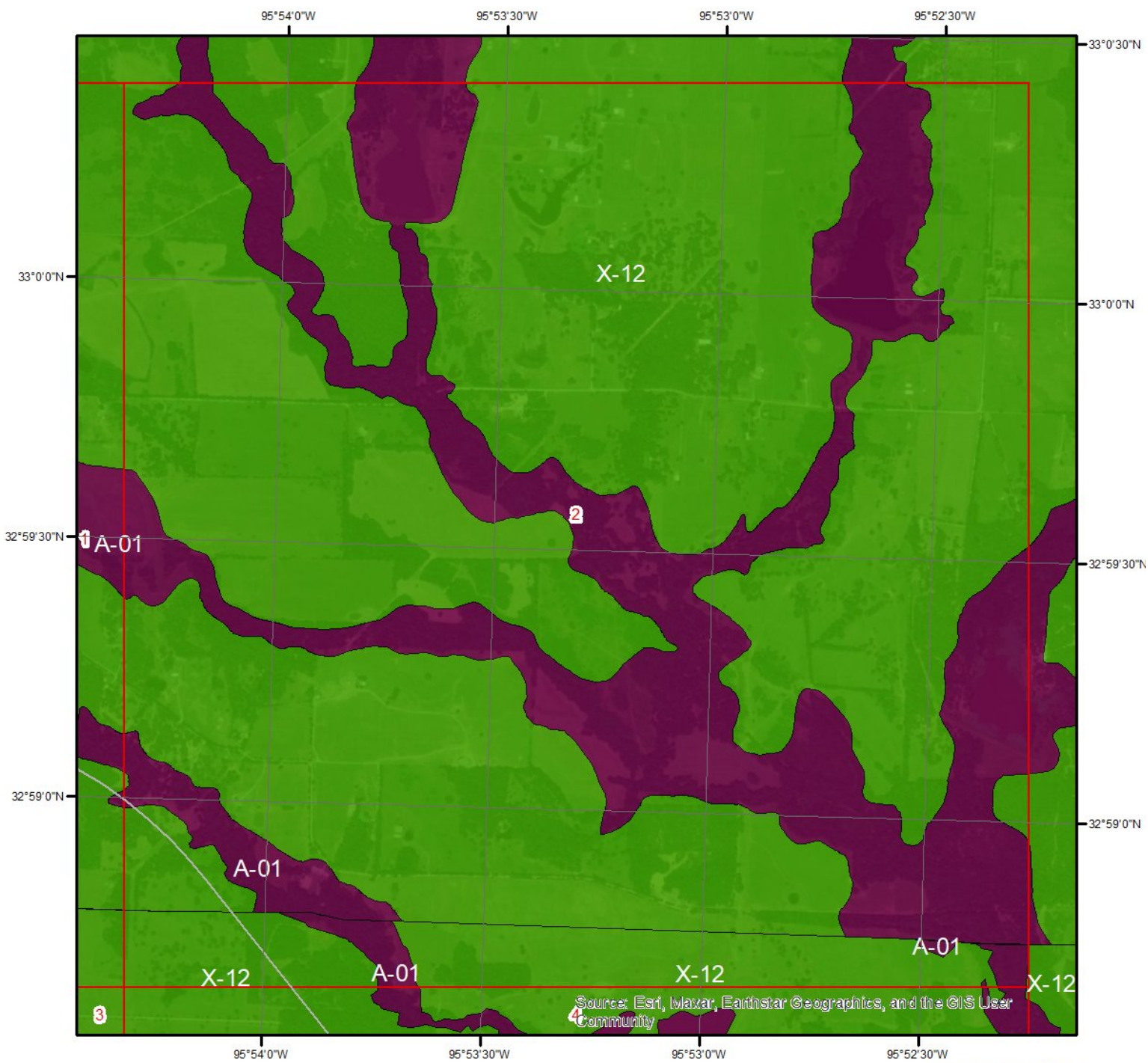

Source: Esri, Maxar, Earthstar Geographics, and the GIS User Community

Flood Hazard Zones - Page 2

This map shows FEMA flood hazard zones. FIRM panels are shown to the right, and blank indicates no data is available.

- | | | |
|-----|----|-------------------|
| A | AO | X |
| A99 | V | OPEN WATER |
| AE | VE | NOT POPULATED |
| AH | D | AREA NOT INCLUDED |

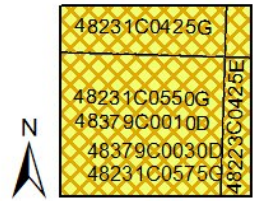
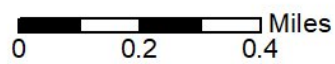

Quadrangle(s): Miller Grove, TX; Emory North, TX; Lone Oak North, TX; Lone Oak



Hydrologic Information

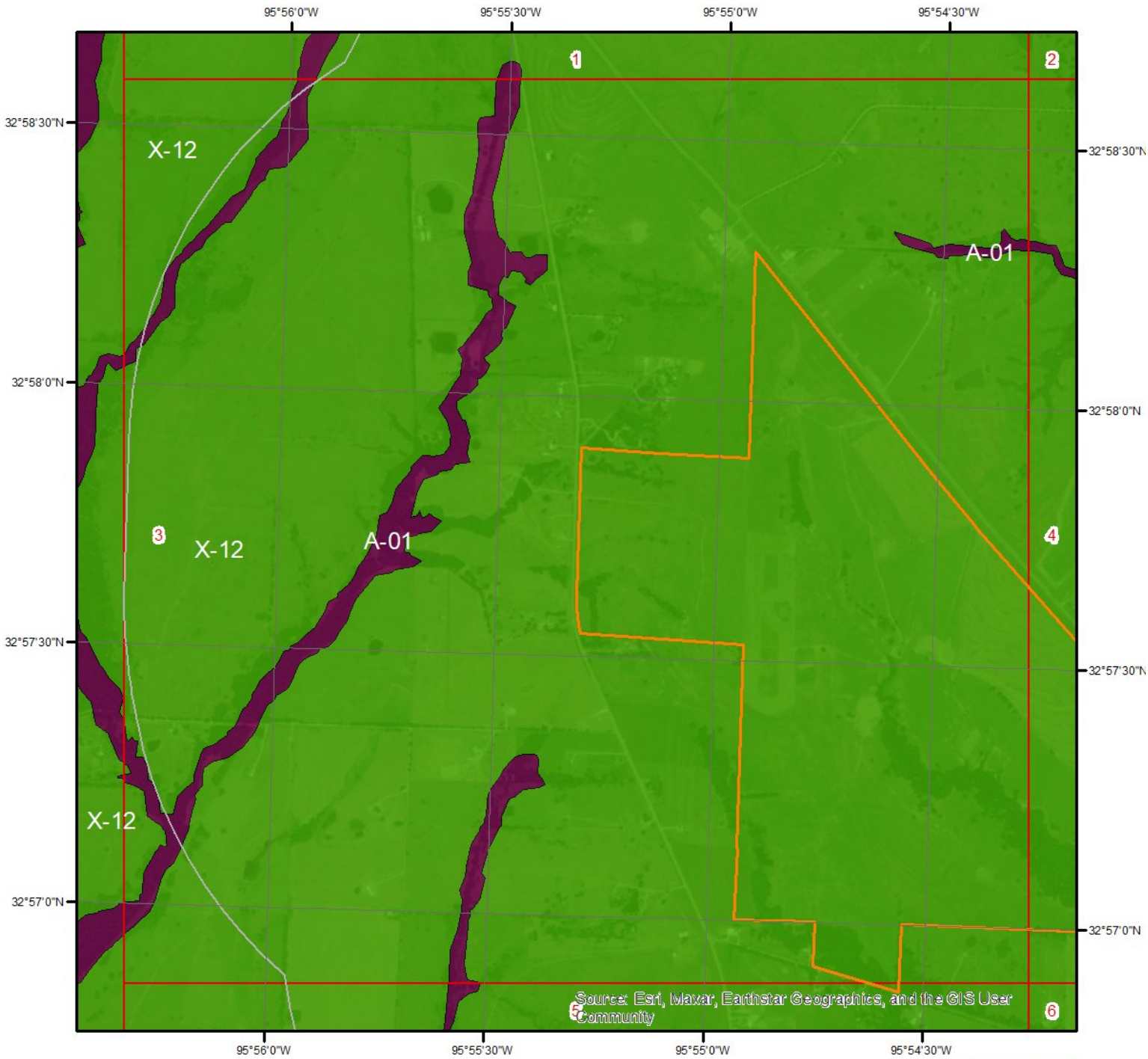

Flood Hazard Zones - Page 3

This map shows FEMA flood hazard zones. FIRM panels are shown to the right, and blank indicates no data is available.

- | | | |
|-----|----|-------------------|
| A | AO | X |
| A99 | V | OPEN WATER |
| AE | VE | NOT POPULATED |
| AH | D | AREA NOT INCLUDED |

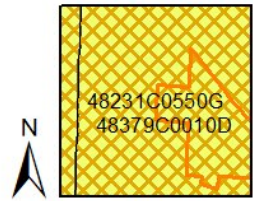
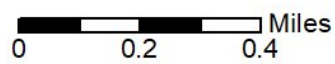

Quadrangle(s): Lone Oak South, TX





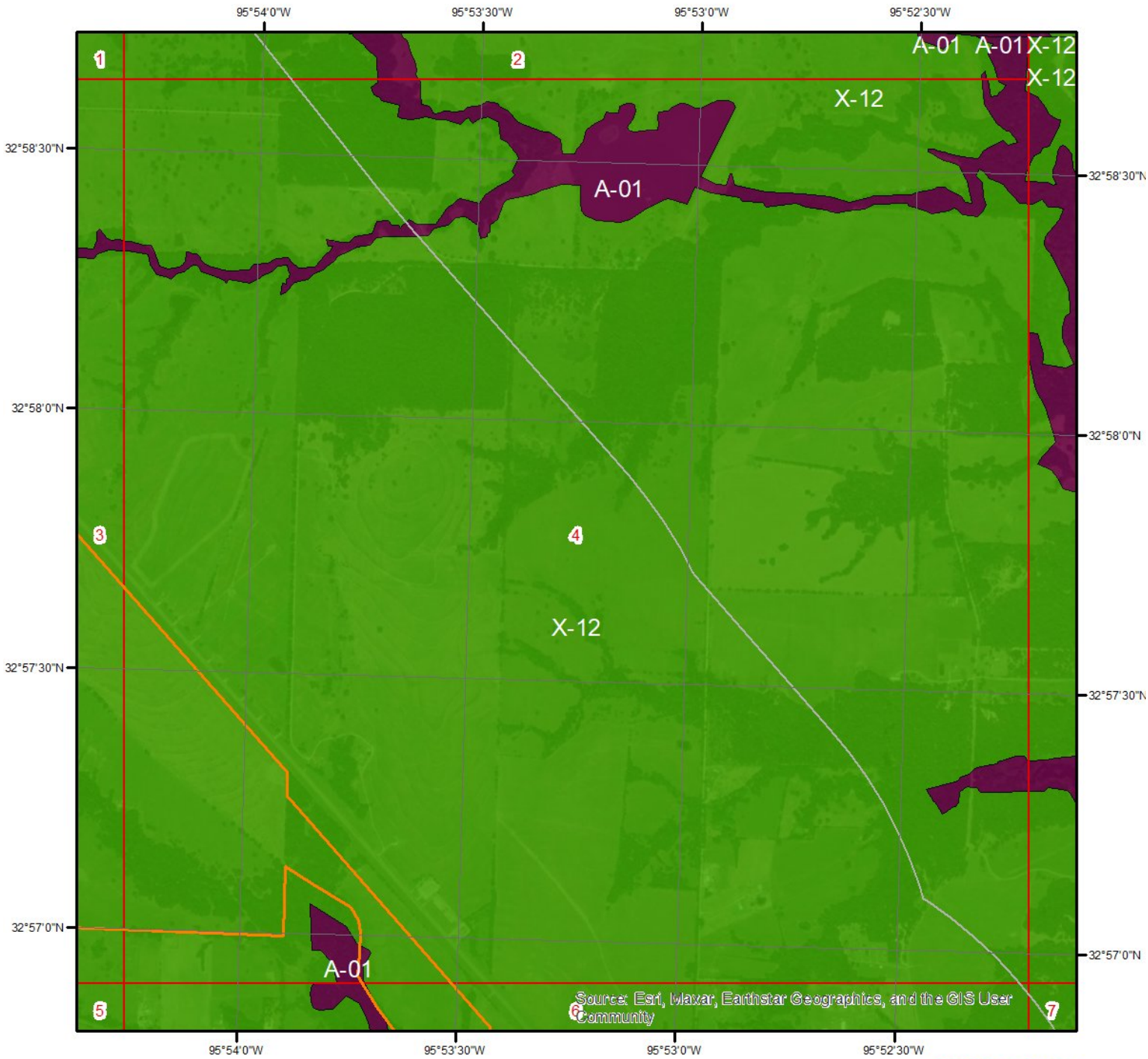









Hydrologic Information



Flood Hazard Zones - Page 4

This map shows FEMA flood hazard zones. FIRM panels are shown to the right, and blank indicates no data is available.

- | | | |
|---|--|---|
|  A |  AO |  X |
|  A99 |  V |  OPEN WATER |
|  AE |  VE |  NOT POPULATED |
|  AH |  D |  AREA NOT INCLUDED |

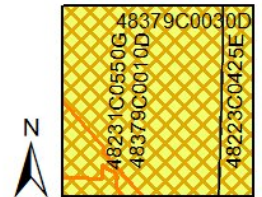
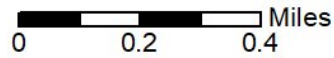

Quadrangle(s): Emory North, TX; Lone Oak South, TX



Hydrologic Information

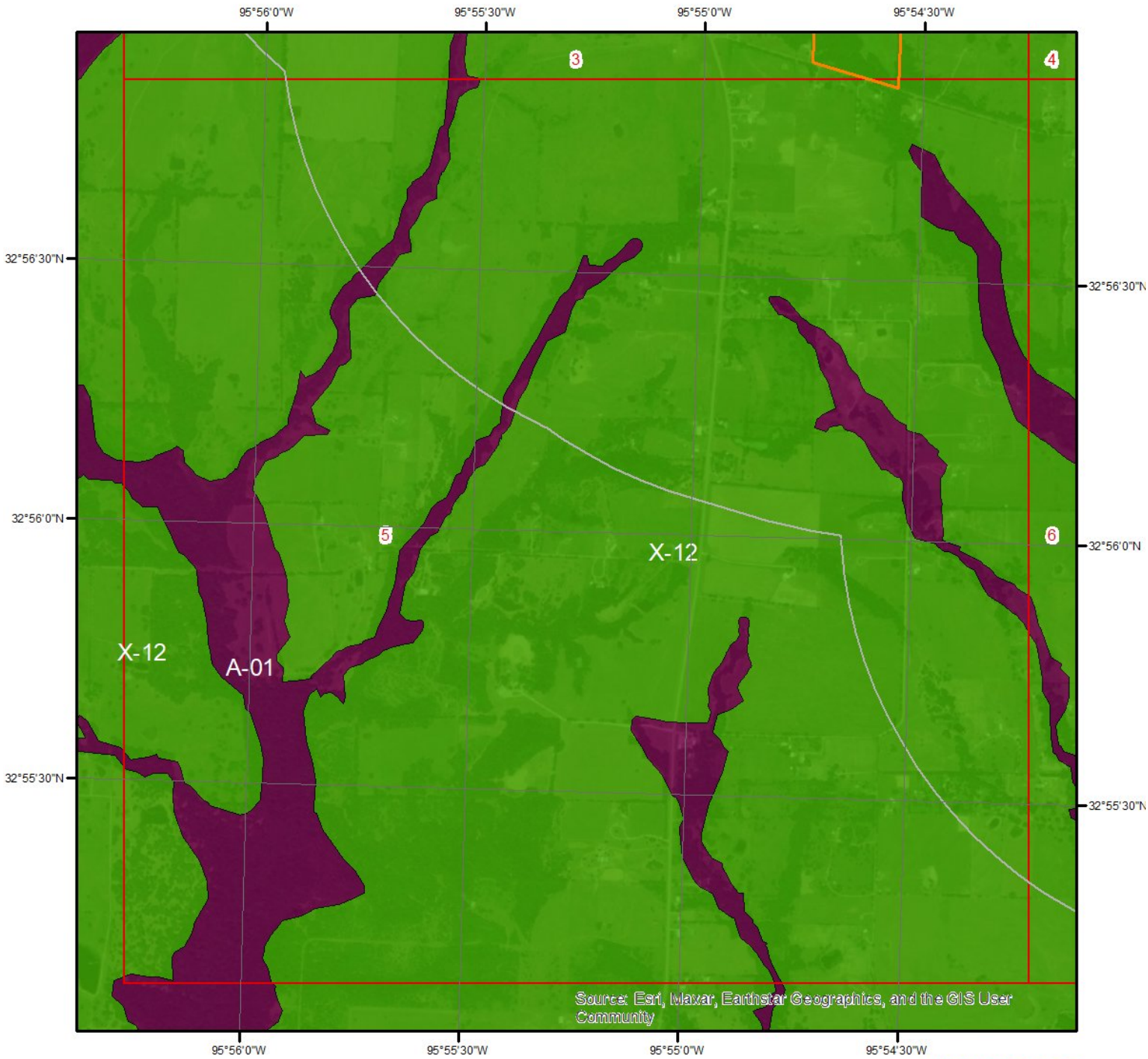

Source: Esri, Maxar, Earthstar Geographics, and the GIS User Community

Flood Hazard Zones - Page 5

This map shows FEMA flood hazard zones. FIRM panels are shown to the right, and blank indicates no data is available.

- | | | |
|---|--|--|
| A | AO | X |
| A99 | V | OPEN WATER |
| AE | VE | NOT POPULATED |
| AH | D | AREA NOT INCLUDED |

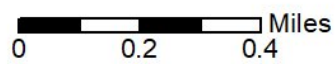

N

48379C0010D
48231C0550G
48379C0020D
48379C0015D

Quadrangle(s): Lone Oak South, TX



Hydrologic Information

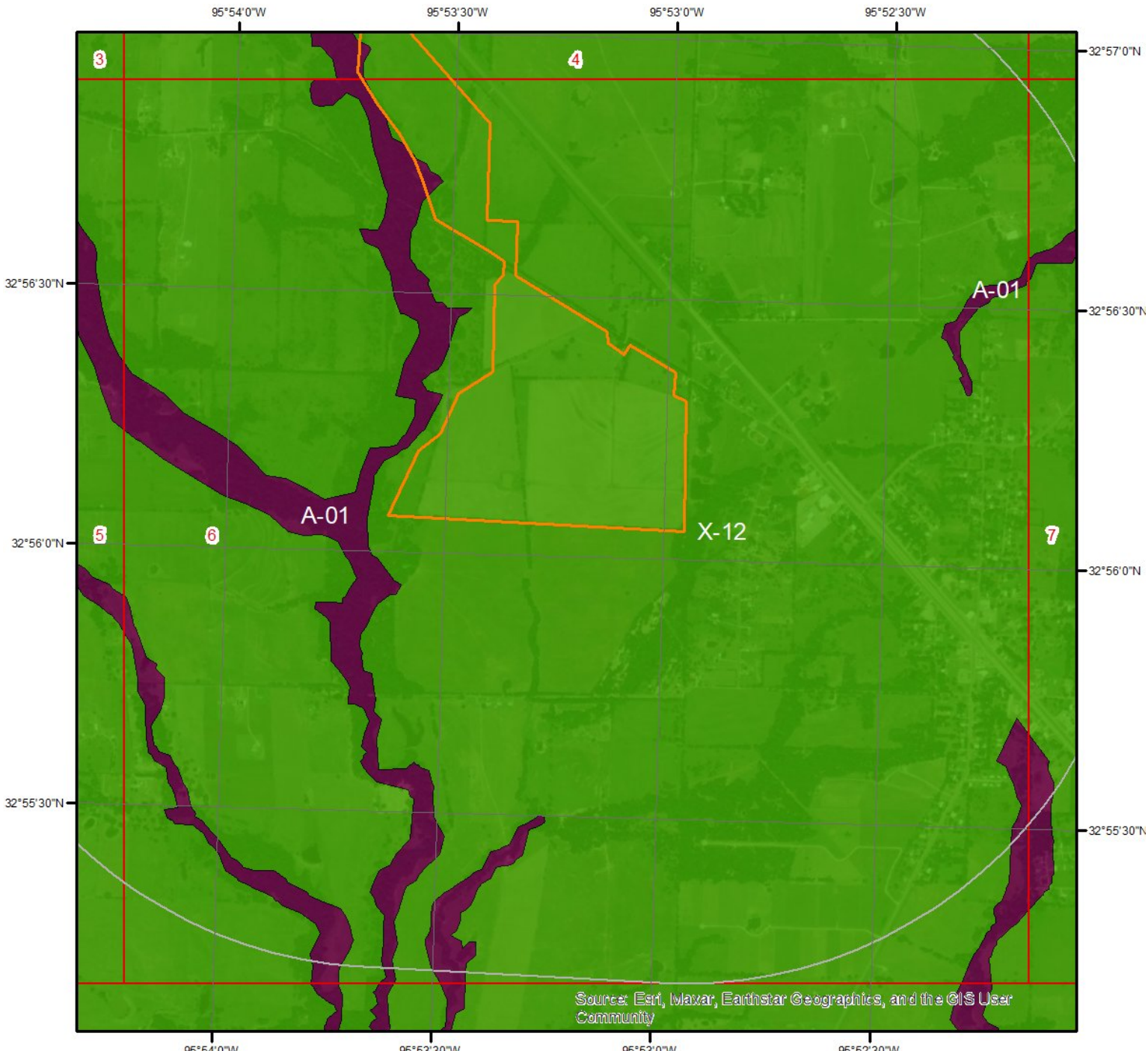

Flood Hazard Zones - Page 6

This map shows FEMA flood hazard zones. FIRM panels are shown to the right, and blank indicates no data is available.

- | | | |
|-----|----|-------------------|
| A | AO | X |
| A99 | V | OPEN WATER |
| AE | VE | NOT POPULATED |
| AH | D | AREA NOT INCLUDED |

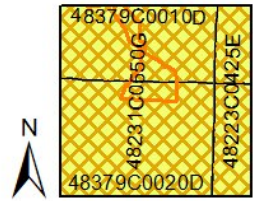
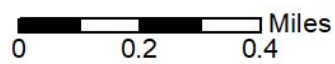

Quadrangle(s): Emory North, TX; Lone Oak South, TX



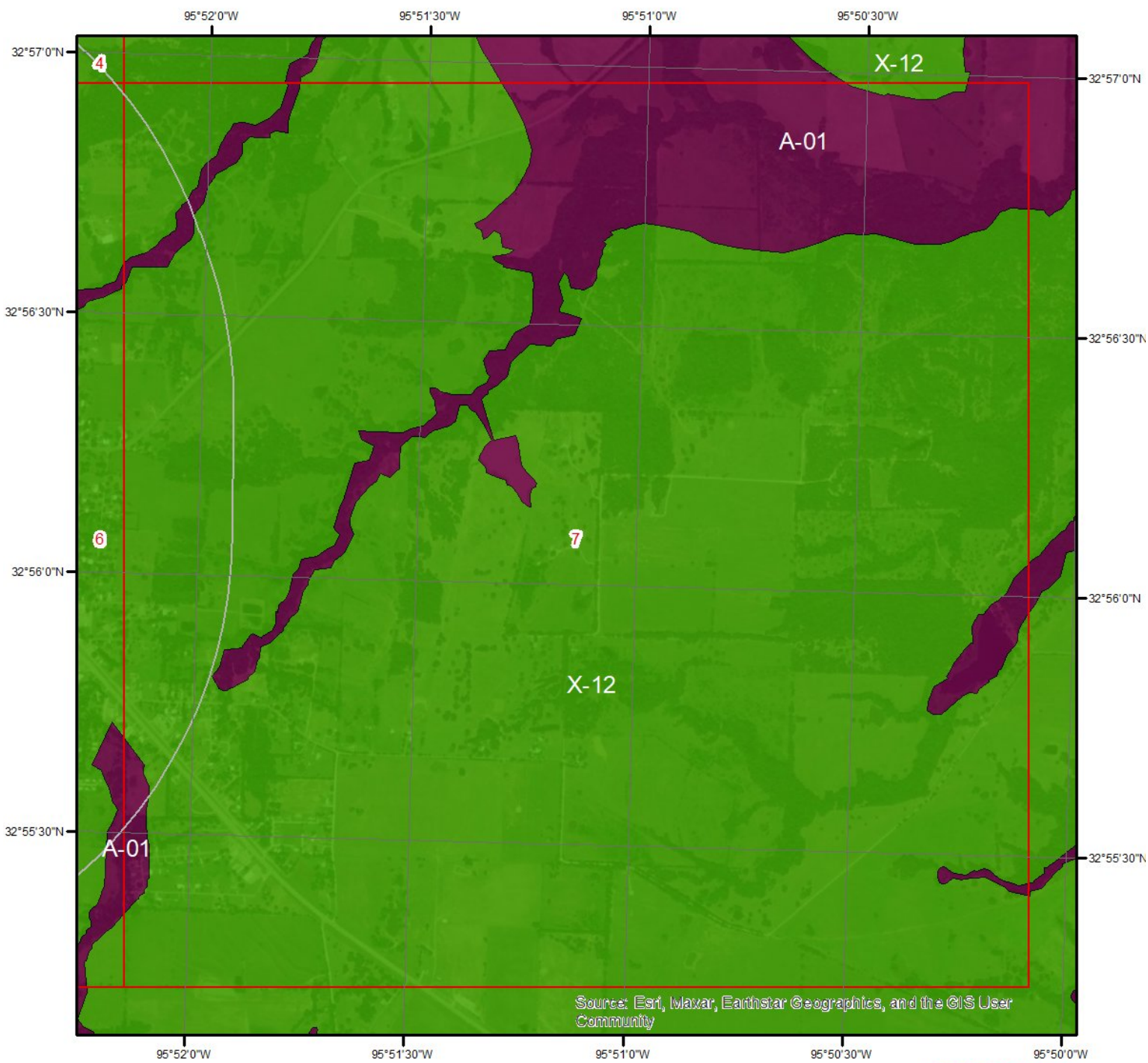

Hydrologic Information



Flood Hazard Zones - Page 7

This map shows FEMA flood hazard zones. FIRM panels are shown to the right, and blank indicates no data is available.

- | | | |
|---|--|---|
|  A |  AO |  X |
|  A99 |  V |  OPEN WATER |
|  AE |  VE |  NOT POPULATED |
|  AH |  D |  AREA NOT INCLUDED |

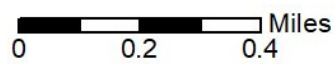

N

48379C0030D
48223C0425E 48231C0575G 48379C0040D

Quadrangle(s): Emory North, TX



Hydrologic Information

The Wetland Type map shows wetland existence overlaid on an aerial imagery. The Flood Hazard Zones map shows FEMA flood hazard zones overlaid on an aerial imagery. Relevant FIRM panels and detailed zone information is provided below. For detailed Zone descriptions please click the link: <https://floodadvocate.com/fema-zone-definitions>

Available FIRM Panels in area: 48223C0425E(effective:2011-03-17) 48231C0575G(effective:2012-01-06)
48231C0550G(effective:2012-01-06) 48379C0030D(effective:2012-04-17)
48379C0010D(effective:2012-04-17) 48379C0005D(effective:2012-04-17)
48379C0040D(effective:2012-04-17) 48379C0020D(effective:2012-04-17)

Flood Zone A-01

Zone: A
Zone subtype:

Flood Zone X-12

Zone: X
Zone subtype: AREA OF MINIMAL FLOOD HAZARD

Geologic Information

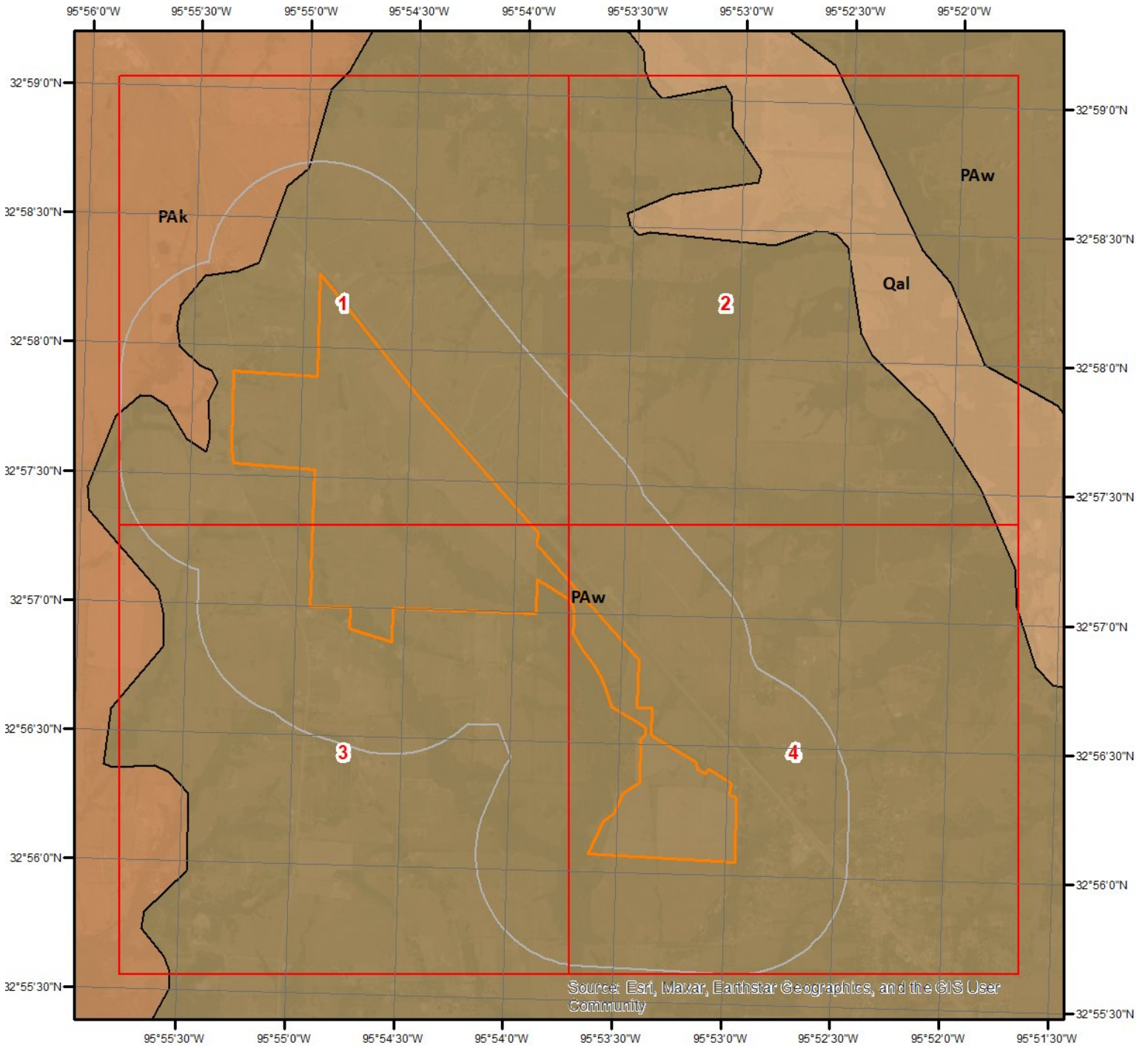

Geologic Units

This maps shows geologic units in the area. Please refer to the report for detailed descriptions.

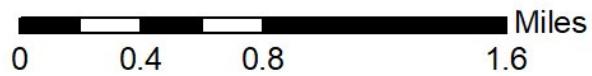
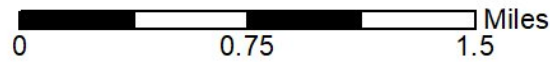

Geologic Information

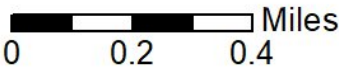
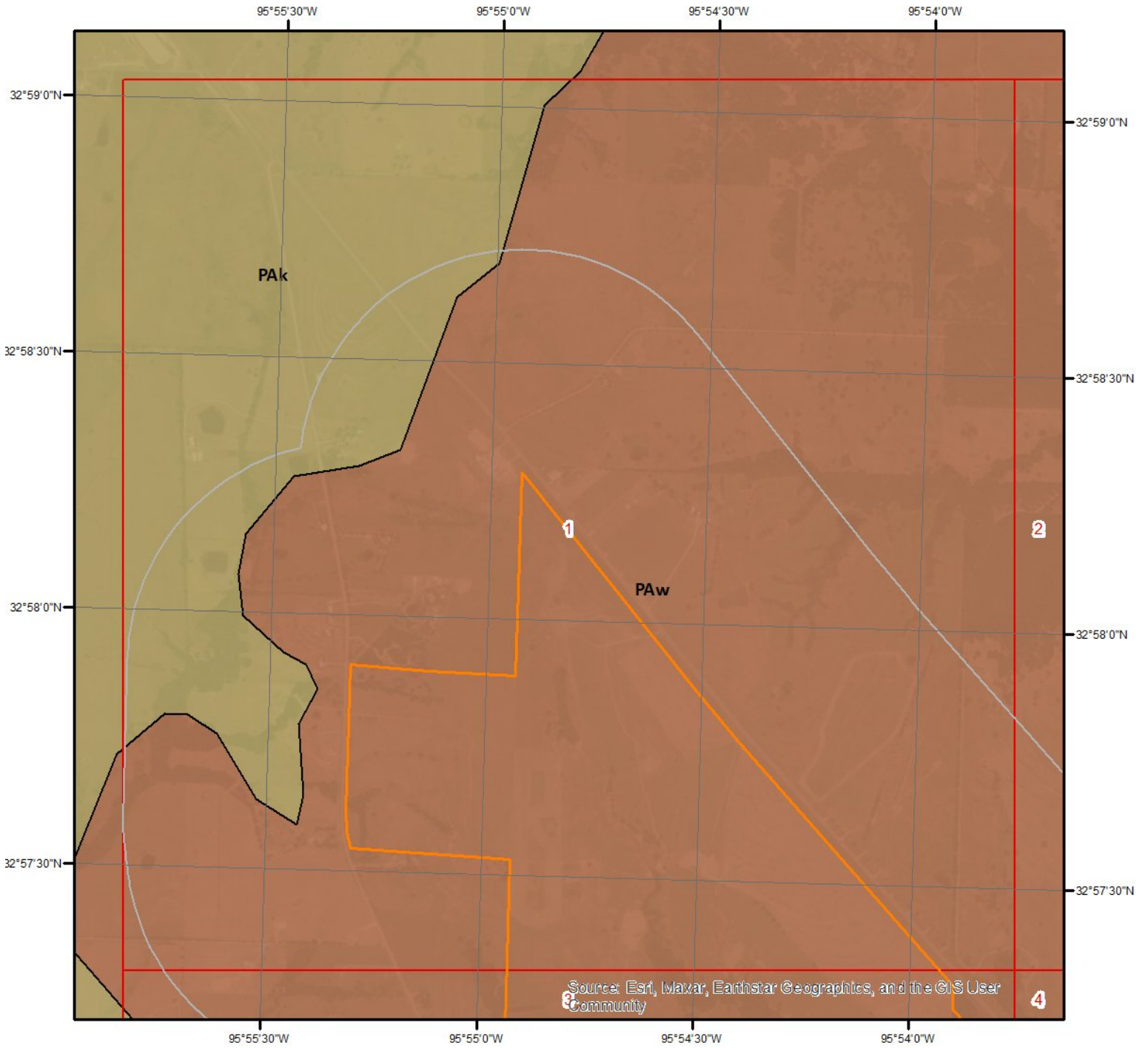

Geologic Units - Page 1

This maps shows geologic units in the area. Please refer to the report for detailed descriptions.



Geologic Information

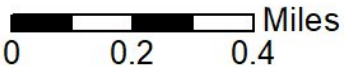
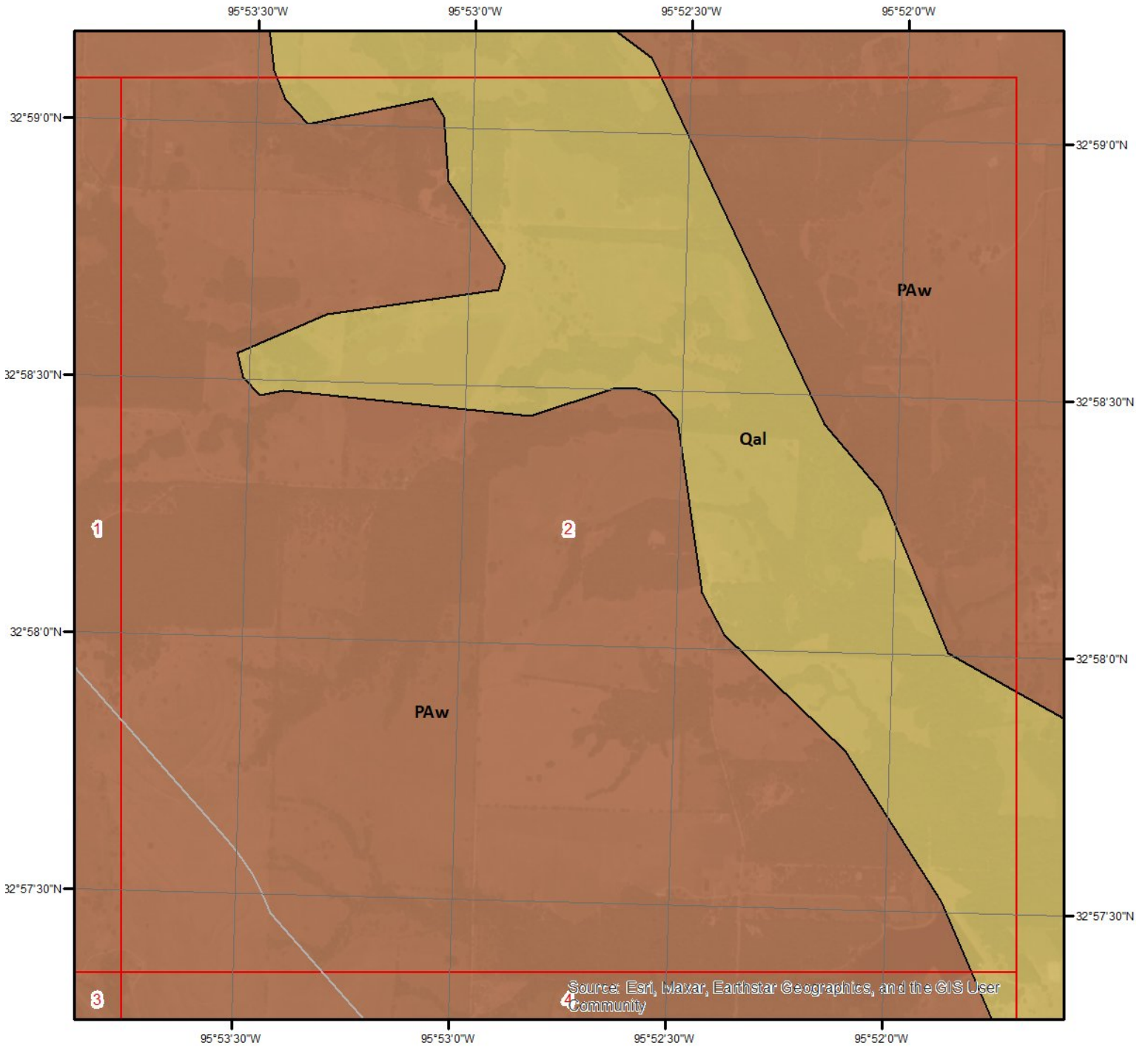

Geologic Units - Page 2

This maps shows geologic units in the area. Please refer to the report for detailed descriptions.



Geologic Information

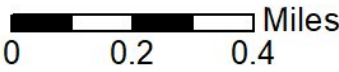
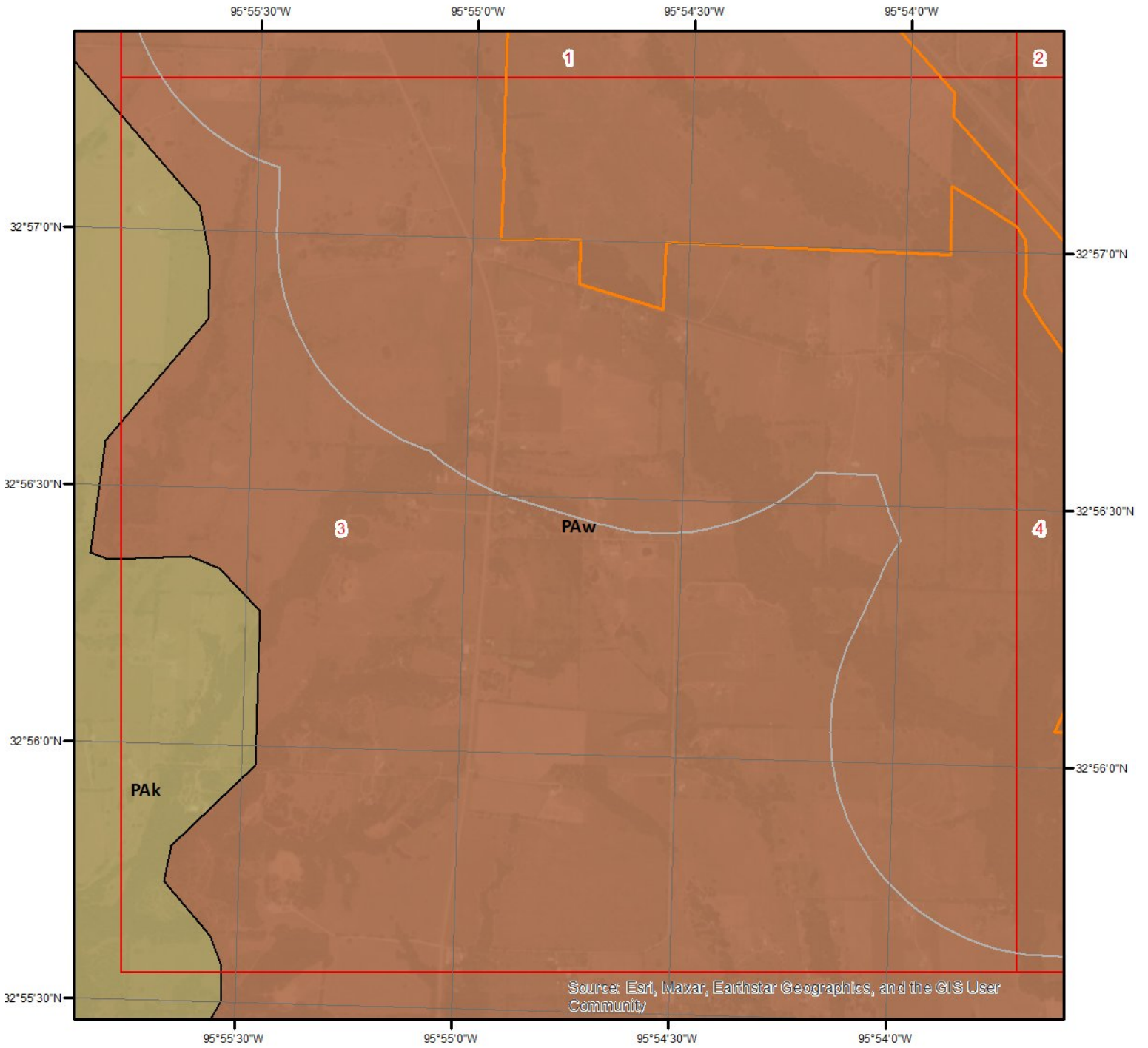

Geologic Units - Page 3

This maps shows geologic units in the area. Please refer to the report for detailed descriptions.



Geologic Information

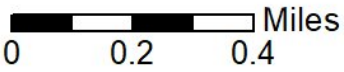
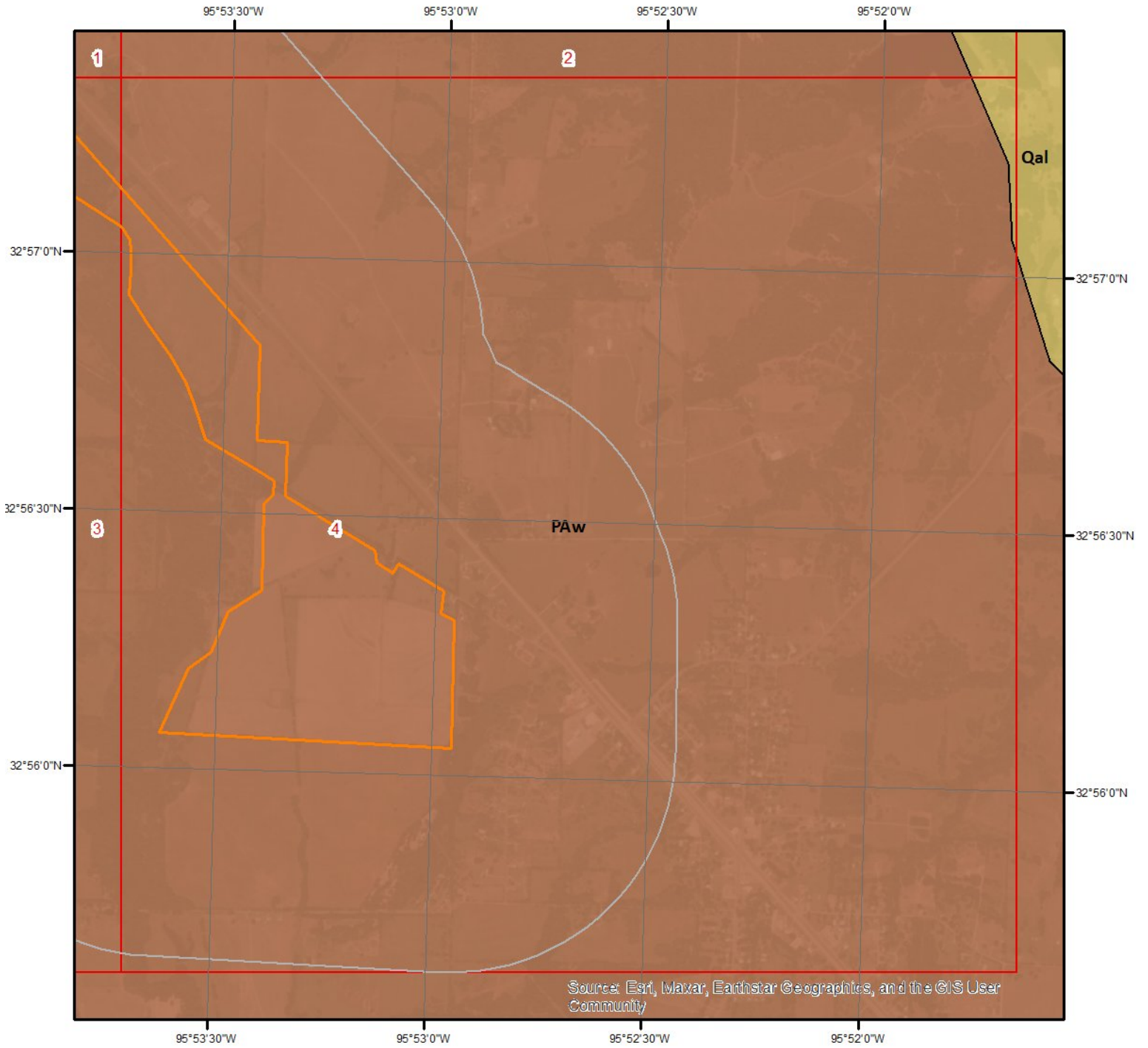

Geologic Units - Page 4

This maps shows geologic units in the area. Please refer to the report for detailed descriptions.



Geologic Information

The previous page shows USGS geology information. Detailed information about each unit is provided below.

Geologic Unit PAK

Unit Name:	Kincaid Formation
Unit Age:	Phanerozoic Cenozoic Tertiary Paleocene
Primary Rock Type:	sand
Secondary Rock Type:	clay or mud
Unit Description:	Kincaid Formation

Geologic Unit PAw

Unit Name:	Wills Point Formation
Unit Age:	Phanerozoic Cenozoic Tertiary Paleocene
Primary Rock Type:	clay or mud
Secondary Rock Type:	limestone
Unit Description:	Wills Point Formation

Soil Information

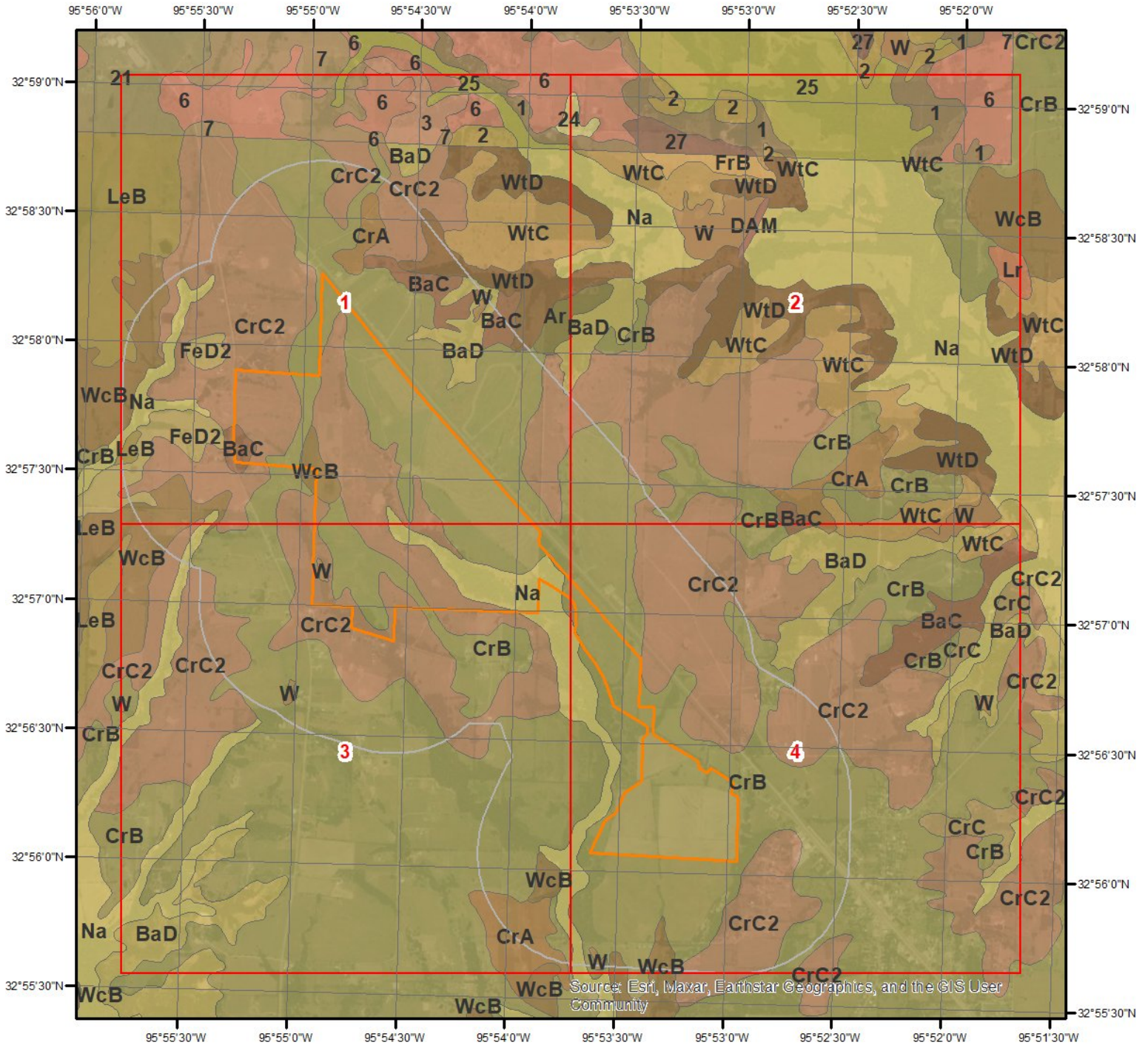

SSURGO Soils

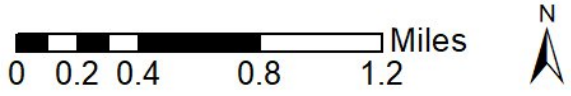

This maps shows SSURGO soil units around the target property. Please refer to the report for detailed soil descriptions.



Soil Information

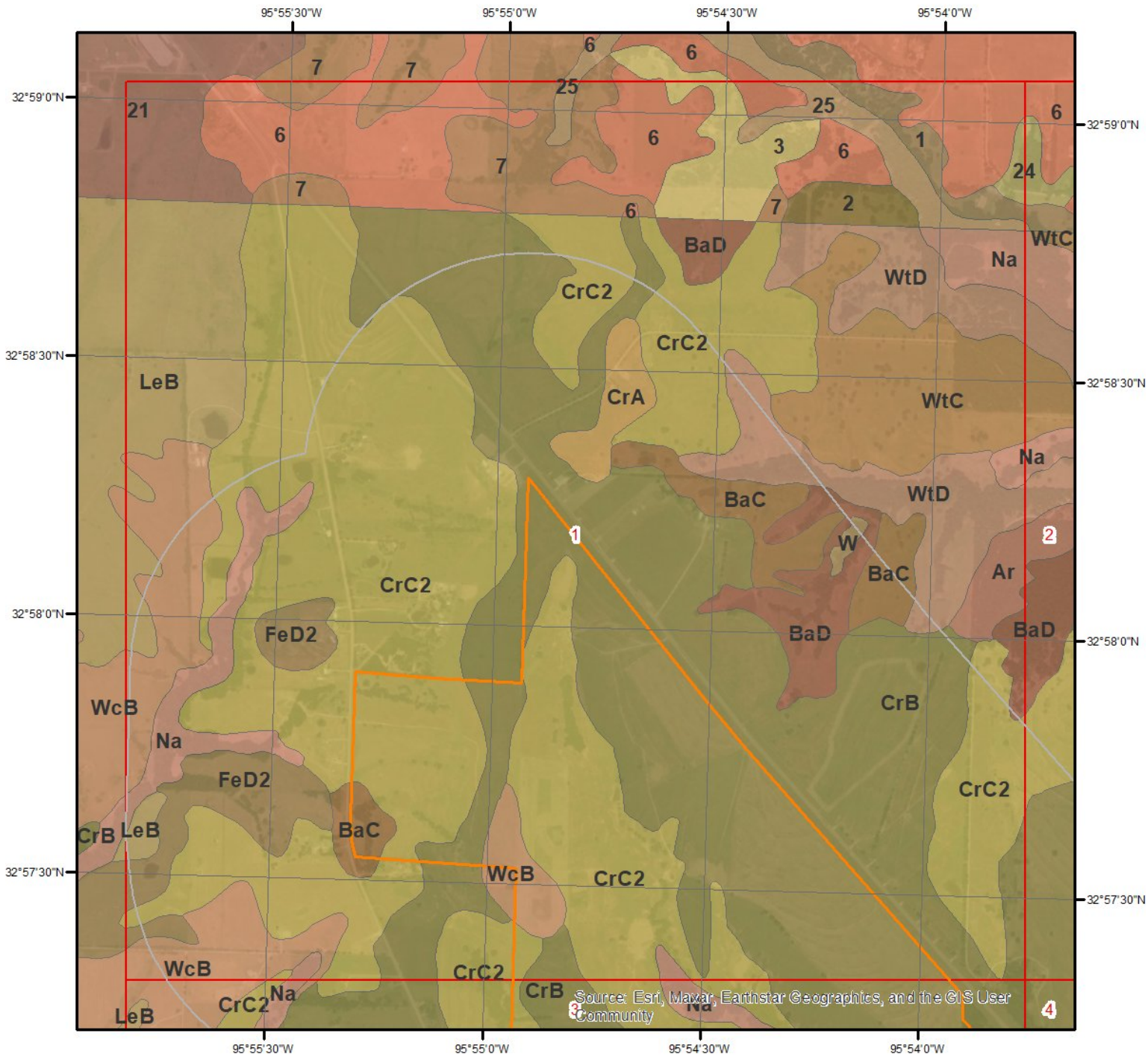

SSURGO Soils - Page 1

This maps shows SSURGO soil units around the target property. Please refer to the report for detailed soil descriptions.



Soil Information

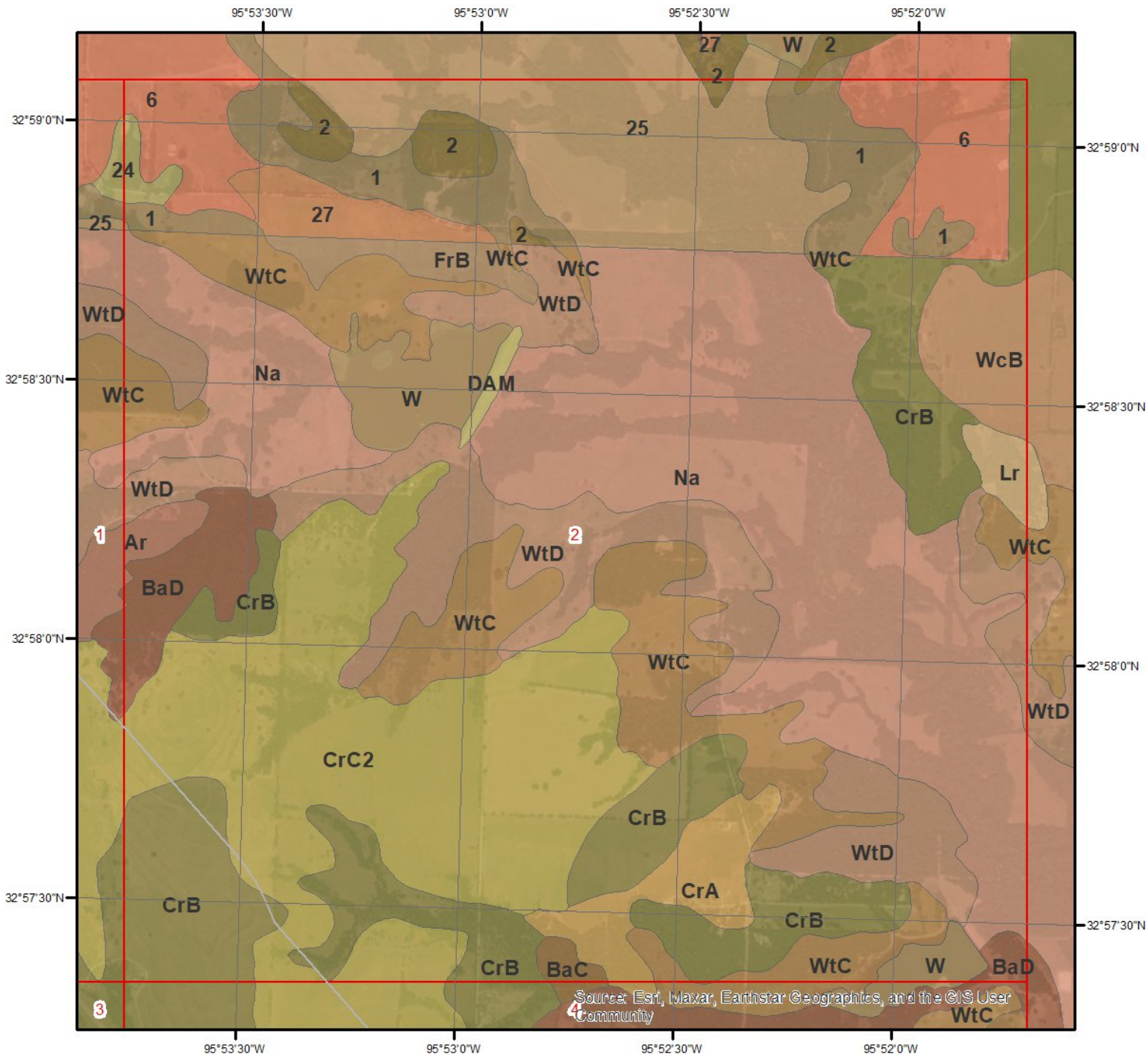

Source: Esri, Maxar, Earthstar Geographics, and the GIS User Community

SSURGO Soils - Page 2

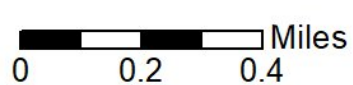

This maps shows SSURGO soil units around the target property. Please refer to the report for detailed soil descriptions.



Soil Information

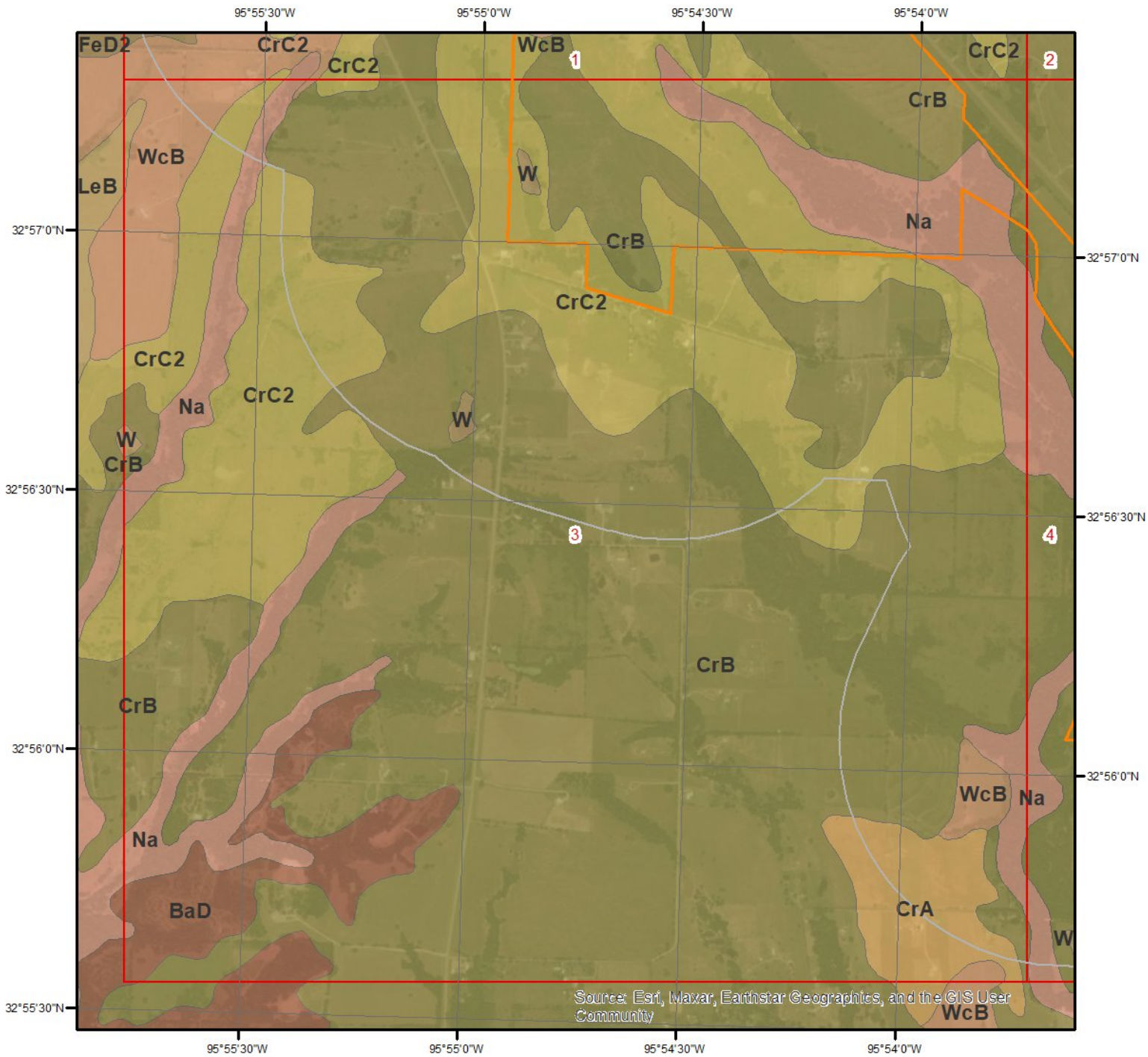

SSURGO Soils - Page 3

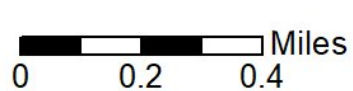

This maps shows SSURGO soil units around the target property. Please refer to the report for detailed soil descriptions.



Soil Information

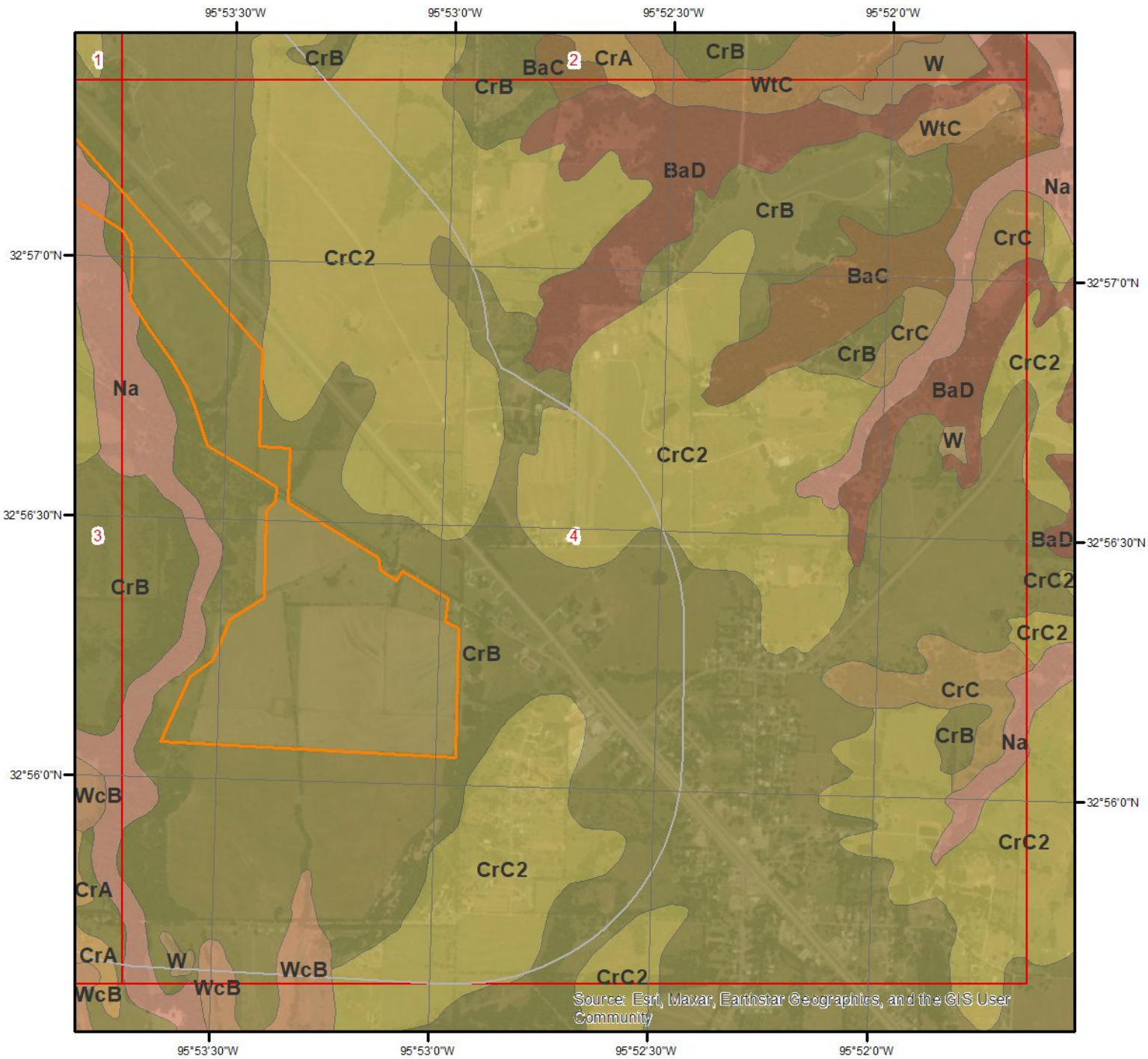

SSURGO Soils - Page 4

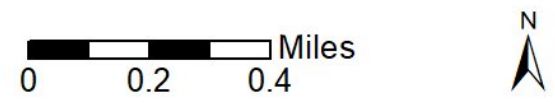

This maps shows SSURGO soil units around the target property. Please refer to the report for detailed soil descriptions.



Soil Information

The previous page shows a soil map using SSURGO data from USDA Natural Resources Conservation Service. Detailed information about each unit is provided below.

Map Unit BaC (0.28%)

Map Unit Name:	Bazette clay loam, 3 to 5 percent slopes
Bedrock Depth - Min:	61cm
Watertable Depth - Annual Min:	null
Drainage Class - Dominant:	Well drained
Hydrologic Group - Dominant:	D - Soils in this group have high runoff potential when thoroughly wet. Water movement through the soil is restricted or very restricted.

Major components are printed below

Bazette(100%)	
horizon H1(0cm to 13cm)	Clay loam
horizon H2(13cm to 61cm)	Clay
horizon H3(61cm to 152cm)	Clay

Component Description:

Minor map unit components are excluded from this report.

Map Unit: BaC - Bazette clay loam, 3 to 5 percent slopes

Component: Bazette (100%)

The Bazette component makes up 100 percent of the map unit. Slopes are 3 to 5 percent. This component is on ridges on inland dissected coastal plains. The parent material consists of clayey residuum weathered from clayey shale of the Midway group. Depth to a root restrictive layer, bedrock, densic, inches. The natural drainage class is well drained. Water movement in the most restrictive layer is moderately low. Available water to a depth of 60 inches (or restricted depth) is high. Shrink-swell potential is high. This soil is not flooded. It is not ponded. There is no zone of water saturation within a depth of 72 inches. Organic matter content in the surface horizon is about 2 percent. This component is in the R086AY003TX Northern Claypan Prairie ecological site. Nonirrigated land capability classification is 4e. This soil does not meet hydric criteria. There are no saline horizons within 30 inches of the soil surface.

Map Unit BaD (0.43%)

Map Unit Name:	Bazette clay loam, 5 to 12 percent slopes
Bedrock Depth - Min:	71cm
Watertable Depth - Annual Min:	null
Drainage Class - Dominant:	Well drained
Hydrologic Group - Dominant:	D - Soils in this group have high runoff potential when thoroughly wet. Water movement through the soil is restricted or very restricted.

Major components are printed below

Bazette(90%)	
horizon H1(0cm to 10cm)	Clay loam
horizon H2(10cm to 71cm)	Clay
horizon H3(71cm to 152cm)	Clay

Component Description:

Minor map unit components are excluded from this report.

Map Unit: BaD - Bazette clay loam, 5 to 12 percent slopes

Component: Bazette (90%)

The Bazette component makes up 90 percent of the map unit. Slopes are 5 to 12 percent. This component is on ridges on inland dissected coastal plains. The parent material consists of clayey residuum weathered from clayey shale of the Midway group. Depth to a root restrictive layer, bedrock, densic, inches. The natural drainage class is well drained. Water movement in the most restrictive layer is moderately low. Available water to a depth of 60 inches (or restricted depth) is high. Shrink-swell potential is high. This soil is

Soil Information

not flooded. It is not ponded. There is no zone of water saturation within a depth of 72 inches. Organic matter content in the surface horizon is about 2 percent. This component is in the R086AY003TX Northern Claypan Prairie ecological site. Nonirrigated land capability classification is 6e. This soil does not meet hydric criteria. There are no saline horizons within 30 inches of the soil surface.

Component: Nahatche (5%)

Generated brief soil descriptions are created for major soil components. The Nahatche soil is a minor component.

Component: Gladewater (5%)

Generated brief soil descriptions are created for major soil components. The Gladewater soil is a minor component.

Map Unit CrA (0.43%)

Map Unit Name:	Crockett loam, 0 to 1 percent slopes
Bedrock Depth - Min:	119cm
Watertable Depth - Annual Min:	null
Drainage Class - Dominant:	Moderately well drained
Hydrologic Group - Dominant:	D - Soils in this group have high runoff potential when thoroughly wet. Water movement through the soil is restricted or very restricted.

Major components are printed below

Crockett(100%)

horizon H1(0cm to 15cm)	Loam
horizon H2(15cm to 58cm)	Clay
horizon H3(58cm to 119cm)	Clay
horizon H4(119cm to 213cm)	Clay loam

Component Description:

Minor map unit components are excluded from this report.

Map Unit: CrA - Crockett loam, 0 to 1 percent slopes

Component: Crockett (100%)

The Crockett component makes up 100 percent of the map unit. Slopes are 0 to 1 percent. This component is on ridges on inland dissected coastal plains. The parent material consists of residuum weathered from shale of Tertiary age. Depth to a root restrictive layer, bedrock, densic, inches. The natural drainage class is moderately well drained. Water movement in the most restrictive layer is low. Available water to a depth of 60 inches (or restricted depth) is moderate. Shrink-swell potential is high. This soil is not flooded. It is not ponded. There is no zone of water saturation within a depth of 72 inches. Organic matter content in the surface horizon is about 1 percent. This component is in the R086AY003TX Northern Claypan Prairie ecological site. Nonirrigated land capability classification is 3s. This soil does not meet hydric criteria. The calcium carbonate equivalent within 40 inches, typically, does not exceed 1 percent. There are no saline horizons within 30 inches of the soil surface. The soil has a maximum sodium adsorption ratio of 7 within 30 inches of the soil surface.

Map Unit CrB (77.49%)

Map Unit Name:	Crockett loam, 1 to 3 percent slopes
Bedrock Depth - Min:	135cm
Watertable Depth - Annual Min:	null
Drainage Class - Dominant:	Moderately well drained
Hydrologic Group - Dominant:	D - Soils in this group have high runoff potential when thoroughly wet. Water movement through the soil is restricted or very restricted.

Major components are printed below

Crockett(85%)

horizon A(0cm to 20cm)	Loam
horizon Btss(20cm to 63cm)	Clay
horizon Btkss(63cm to 114cm)	Clay
horizon Bck(114cm to 135cm)	Clay
horizon Cdk(135cm to 184cm)	Clay loam

Soil Information

Component Description:

Minor map unit components are excluded from this report.

Map Unit: CrB - Crockett loam, 1 to 3 percent slopes

Component: Crockett (85%)

The Crockett component makes up 85 percent of the map unit. Slopes are 1 to 3 percent. This component is on broad ridges on dissected plains. The parent material consists of loamy residuum weathered from shale of Cretaceous age. Depth to a root restrictive layer, bedrock, densic, is 43 to 60 inches. The natural drainage class is moderately well drained. Water movement in the most restrictive layer is low. Available water to a depth of 60 inches (or restricted depth) is high. Shrink-swell potential is high. This soil is not flooded. It is not ponded. There is no zone of water saturation within a depth of 72 inches. Organic matter content in the surface horizon is about 1 percent. This component is in the R086AY003TX Northern Claypan Prairie ecological site. Nonirrigated land capability classification is 3e. This soil does not meet hydric criteria. The calcium carbonate equivalent within 40 inches, typically, does not exceed 1 percent. There are no saline horizons within 30 inches of the soil surface. The soil has a maximum sodium adsorption ratio of 7 within 30 inches of the soil surface.

Component: Normangee (10%)

Generated brief soil descriptions are created for major soil components. The Normangee soil is a minor component.

Component: Wilson (5%)

Generated brief soil descriptions are created for major soil components. The Wilson soil is a minor component.

Map Unit CrC2 (11.45%)

Map Unit Name:	Crockett loam, 2 to 5 percent slops, eroded
Bedrock Depth - Min:	89cm
Watertable Depth - Annual Min:	null
Drainage Class - Dominant:	Moderately well drained
Hydrologic Group - Dominant:	D - Soils in this group have high runoff potential when thoroughly wet. Water movement through the soil is restricted or very restricted.

Major components are printed below

Crockett(100%)

horizon H1(0cm to 10cm)	Loam
horizon H2(10cm to 46cm)	Clay
horizon H3(46cm to 89cm)	Clay
horizon H4(89cm to 152cm)	Clay loam

Component Description:

Minor map unit components are excluded from this report.

Map Unit: CrC2 - Crockett loam, 2 to 5 percent slops, eroded

Component: Crockett (100%)

The Crockett, eroded component makes up 100 percent of the map unit. Slopes are 2 to 5 percent. This component is on ridges on inland dissected coastal plains. The parent material consists of residuum weathered from shale of Tertiary age. Depth to a root restrictive layer, bedrock, densic, inches. The natural drainage class is moderately well drained. Water movement in the most restrictive layer is low. Available water to a depth of 60 inches (or restricted depth) is moderate. Shrink-swell potential is high. This soil is not flooded. It is not ponded. There is no zone of water saturation within a depth of 72 inches. Organic matter content in the surface horizon is about 1 percent. This component is in the R086AY003TX Northern Claypan Prairie ecological site. Nonirrigated land capability classification is 4e. This soil does not meet hydric criteria. The calcium carbonate equivalent within 40 inches, typically, does not exceed 6 percent. There are no saline horizons within 30 inches of the soil surface. The soil has a maximum sodium adsorption ratio of 7 within 30 inches of the soil surface.

Map Unit FeD2 (0.4%)

Map Unit Name:	Ferris clay, 5 to 12 percent slopes, eroded
Bedrock Depth - Min:	107cm

Soil Information

Watertable Depth - Annual Min: null
Drainage Class - Dominant: Well drained
Hydrologic Group - Dominant: D - Soils in this group have high runoff potential when thoroughly wet. Water movement through the soil is restricted or very restricted.

Major components are printed below

Ferris(75%)

horizon A(0cm to 15cm)	Clay
horizon Bkss1(15cm to 76cm)	Clay
horizon Bkss2(76cm to 107cm)	Clay
horizon Cdk(107cm to 193cm)	Clay

Component Description:

Minor map unit components are excluded from this report.

Map Unit: FeD2 - Ferris clay, 5 to 12 percent slopes, eroded

Component: Ferris (75%)

The Ferris, moderately eroded component makes up 75 percent of the map unit. Slopes are 5 to 12 percent. This component is on linear gilgai on ridges on dissected plains. The parent material consists of clayey residuum weathered from mudstone. Depth to a root restrictive layer, bedrock, densic, is 39 to 60 inches. The natural drainage class is well drained. Water movement in the most restrictive layer is low. Available water to a depth of 60 inches (or restricted depth) is moderate. Shrink-swell potential is very high. This soil is not flooded. It is not ponded. There is no zone of water saturation within a depth of 72 inches. Organic matter content in the surface horizon is about 1 percent. This component is in the R086AY009TX Southern Eroded Blackland ecological site. Nonirrigated land capability classification is 6e. This soil does not meet hydric criteria. The calcium carbonate equivalent within 40 inches, typically, does not exceed 16 percent. There are no saline horizons within 30 inches of the soil surface. The soil has a maximum sodium adsorption ratio of 1 within 30 inches of the soil surface.

Component: Heiden (10%)

Generated brief soil descriptions are created for major soil components. The Heiden soil is a minor component.

Component: Ferris (10%)

Generated brief soil descriptions are created for major soil components. The Ferris, severely eroded soil is a minor component.

Component: Lamar (5%)

Generated brief soil descriptions are created for major soil components. The Lamar soil is a minor component.

Map Unit LeB (1.47%)

Map Unit Name: Leson clay, 1 to 3 percent slopes
Bedrock Depth - Min: 152cm
Watertable Depth - Annual Min: null
Drainage Class - Dominant: Moderately well drained
Hydrologic Group - Dominant: D - Soils in this group have high runoff potential when thoroughly wet. Water movement through the soil is restricted or very restricted.

Major components are printed below

Leson(100%)

horizon H1(0cm to 25cm)	Clay
horizon H2(25cm to 76cm)	Clay
horizon H3(76cm to 152cm)	Clay
horizon H4(152cm to 203cm)	Clay

Component Description:

Minor map unit components are excluded from this report.

Map Unit: LeB - Leson clay, 1 to 3 percent slopes

Component: Leson (100%)

Soil Information

The Leson component makes up 100 percent of the map unit. Slopes are 1 to 3 percent. This component is on ridges on dissected plains. The parent material consists of residuum weathered from calcareous shale. Depth to a root restrictive layer, bedrock, densic, is 60 to 80 inches. The natural drainage class is moderately well drained. Water movement in the most restrictive layer is low. Available water to a depth of 60 inches (or restricted depth) is moderate. Shrink-swell potential is high. This soil is not flooded. It is not ponded. There is no zone of water saturation within a depth of 72 inches. Organic matter content in the surface horizon is about 3 percent. This component is in the R086AY010TX Northern Blackland ecological site. Nonirrigated land capability classification is 2e. This soil does not meet hydric criteria. The calcium carbonate equivalent within 40 inches, typically, does not exceed 18 percent. There are no saline horizons within 30 inches of the soil surface.

Map Unit Na (5.0%)

Map Unit Name: Nahatche soils, frequently flooded
Bedrock Depth - Min: null
Watertable Depth - Annual Min: 31cm
Drainage Class - Dominant: Somewhat poorly drained
Hydrologic Group - Dominant: B/D - These soils have moderately low runoff potential when drained and high runoff potential when undrained.

Major components are printed below

Nahatche(95%)	
horizon H1(0cm to 18cm)	Clay loam
horizon H2(18cm to 165cm)	Loam
horizon H3(165cm to 203cm)	Stratified loam to silty clay loam

Component Description:

Minor map unit components are excluded from this report.

Map Unit: Na - Nahatche soils, frequently flooded

Component: Nahatche (95%)

The Nahatche component makes up 95 percent of the map unit. Slopes are 0 to 1 percent. This component is on flood plains on coastal plains. The parent material consists of loamy alluvium of Holocene age. Depth to a root restrictive layer is greater than 60 inches. The natural drainage class is somewhat poorly drained. Water movement in the most restrictive layer is moderately high. Available water to a depth of 60 inches (or restricted depth) is high. Shrink-swell potential is moderate. This soil is frequently flooded. It is not ponded. A seasonal zone of water saturation is at 12 inches during January, February, March, April, May, November, December. Organic matter content in the surface horizon is about 2 percent. This component is in the R087BY007TX Loamy Bottomland ecological site. Nonirrigated land capability classification is 5w. This soil meets hydric criteria. There are no saline horizons within 30 inches of the soil surface. The soil has a maximum sodium adsorption ratio of 3 within 30 inches of the soil surface.

Component: Unnamed (5%)

Generated brief soil descriptions are created for major soil components. The Unnamed soil is a minor component.

Map Unit W (0.05%)

Map Unit Name: Water

No more attributes available for this map unit

Component Description:

Minor map unit components are excluded from this report.

Map Unit: W - Water

Component: Water (100%)

Generated brief soil descriptions are created for major soil components. The Water is a miscellaneous area.

Map Unit WcB (2.59%)

Soil Information

Map Unit Name: Wilson clay loam, 0 to 2 percent slopes
Bedrock Depth - Min: null
Watertable Depth - Annual Min: null
Drainage Class - Dominant: Moderately well drained
Hydrologic Group - Dominant: D - Soils in this group have high runoff potential when thoroughly wet. Water movement through the soil is restricted or very restricted.

Major components are printed below

Wilson(100%)
horizon H1(0cm to 13cm) Clay loam
horizon H2(13cm to 137cm) Clay
horizon H3(137cm to 203cm) Clay

Component Description:

Minor map unit components are excluded from this report.

Map Unit: WcB - Wilson clay loam, 0 to 2 percent slopes

Component: Wilson (100%)

The Wilson component makes up 100 percent of the map unit. Slopes are 0 to 2 percent. This component is on stream terraces on dissected plains. The parent material consists of clayey alluvium of Quaternary age derived from mixed sources. Depth to a root restrictive layer is greater than 60 inches. The natural drainage class is moderately well drained. Water movement in the most restrictive layer is low. Available water to a depth of 60 inches (or restricted depth) is moderate. Shrink-swell potential is high. This soil is not flooded. It is not ponded. There is no zone of water saturation within a depth of 72 inches. Organic matter content in the surface horizon is about 1 percent. This component is in the R086AY003TX Northern Claypan Prairie ecological site. Nonirrigated land capability classification is 3e. This soil does not meet hydric criteria. The calcium carbonate equivalent within 40 inches, typically, does not exceed 6 percent. There are no saline horizons within 30 inches of the soil surface. The soil has a maximum sodium adsorption ratio of 5 within 30 inches of the soil surface.

Map Unit WtD (0.42%)

Map Unit Name: Woodtall loam, 5 to 12 percent slopes
Bedrock Depth - Min: null
Watertable Depth - Annual Min: null
Drainage Class - Dominant: Well drained
Hydrologic Group - Dominant: D - Soils in this group have high runoff potential when thoroughly wet. Water movement through the soil is restricted or very restricted.

Major components are printed below

Woodtall(85%)
horizon A(0cm to 18cm) Loam
horizon Btss(18cm to 66cm) Clay
horizon BC(66cm to 137cm) Clay loam
horizon C(137cm to 183cm) Clay loam

Component Description:

Minor map unit components are excluded from this report.

Map Unit: WtD - Woodtall loam, 5 to 12 percent slopes

Component: Woodtall (85%)

The Woodtall component makes up 85 percent of the map unit. Slopes are 5 to 12 percent. This component is on ridges on inland dissected coastal plains. The parent material consists of stratified loamy residuum weathered from sandstone and shale and/or stratified clayey residuum weathered from sandstone and shale. Depth to a root restrictive layer is greater than 60 inches. The natural drainage class is well drained. Water movement in the most restrictive layer is low. Available water to a depth of 60 inches (or restricted depth) is high. Shrink-swell potential is high. This soil is not flooded. It is not ponded. There is no zone of water saturation within a depth of 72 inches. Organic matter content in the surface horizon is about 2 percent. This component is in the R087BY002TX Claypan Savannah ecological site. Nonirrigated land capability classification is 6e. This soil does not meet hydric criteria. There are no saline horizons within 30 inches of the soil surface.

Soil Information

Component: Freestone (10%)

Generated brief soil descriptions are created for major soil components. The Freestone soil is a minor component.

Component: Wolfpen (5%)

Generated brief soil descriptions are created for major soil components. The Wolfpen soil is a minor component.

Pipeline and Survey Information

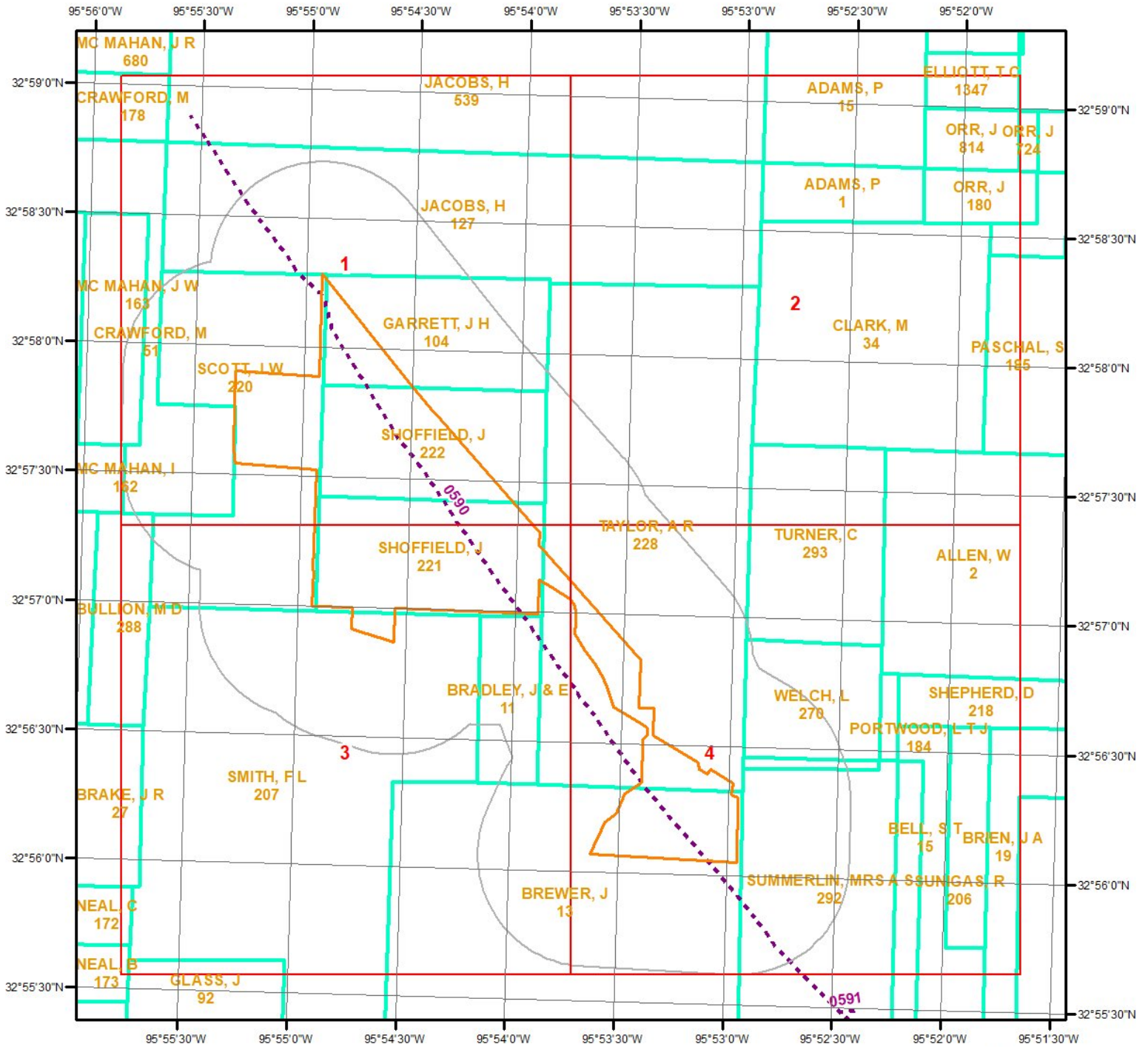

Survey & Pipeline Map

This maps shows Survey & Pipeline around the target property. Please refer to the report for detailed descriptions.

Legend

- - - Pipeline
- Survey



Pipeline and Survey Information

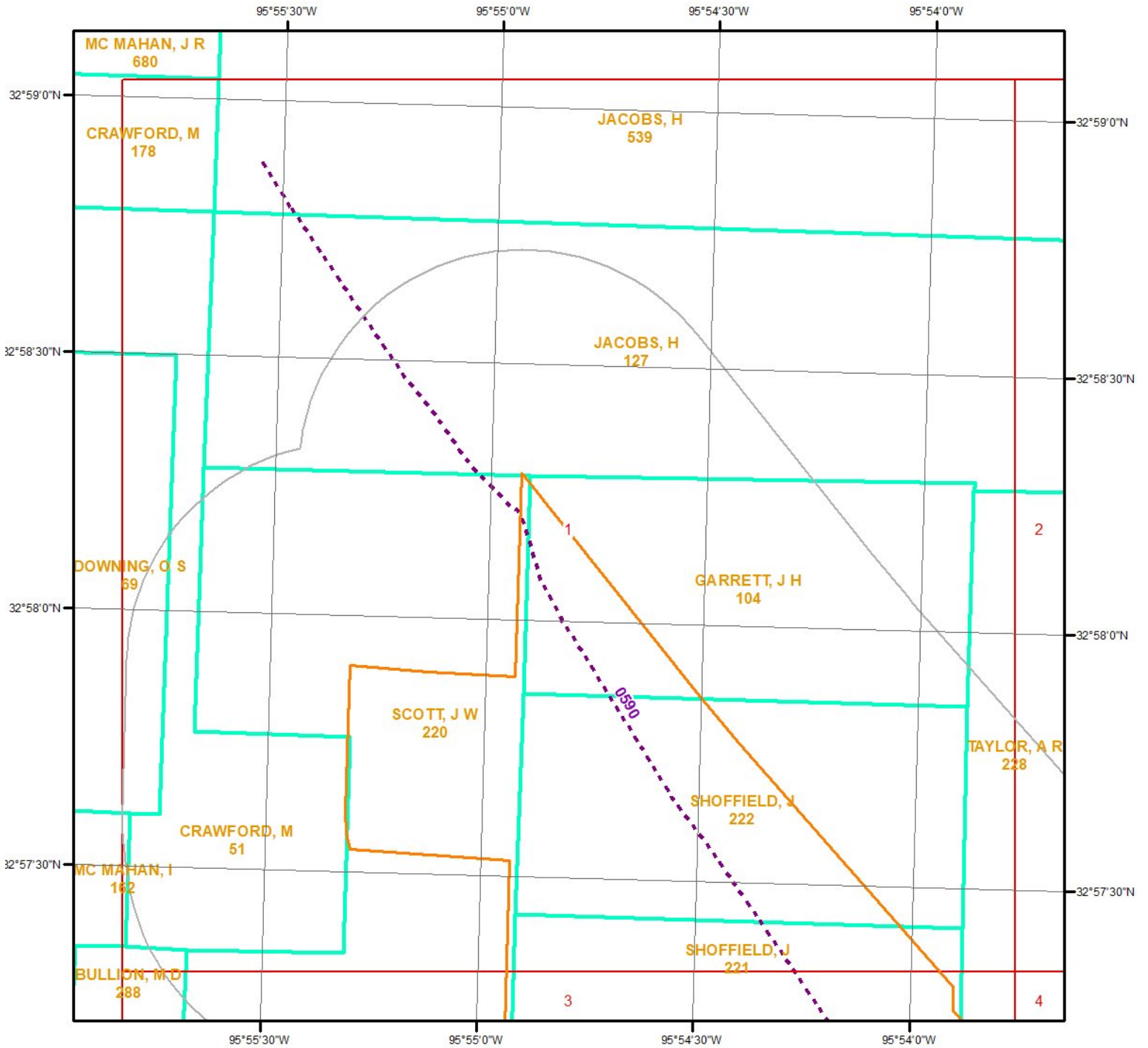

Survey & Pipeline - Page 1

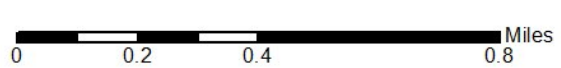

This maps shows Survey & Pipeline around the target property. Please refer to the report for detailed descriptions.



Pipeline and Survey Information

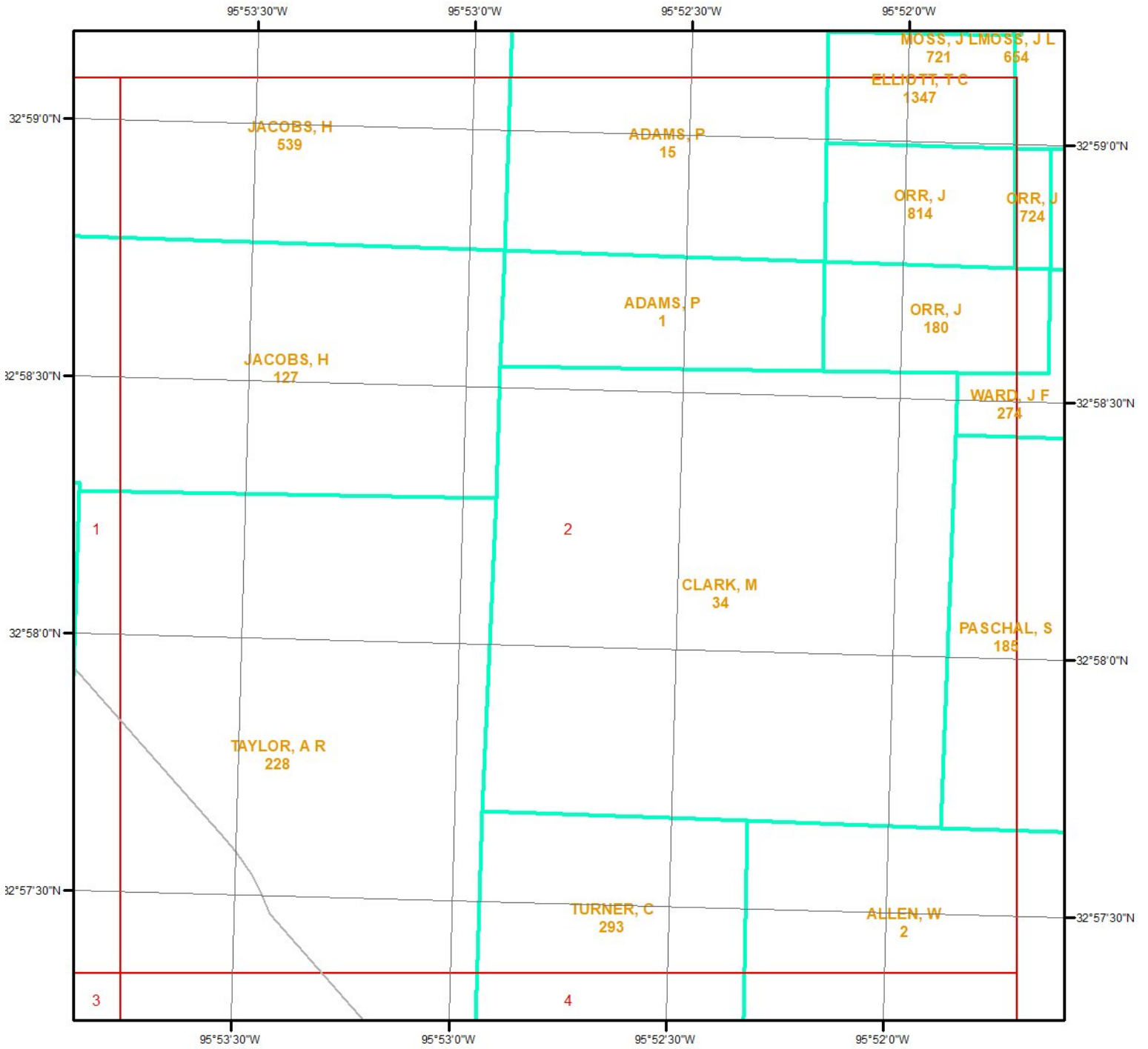

Survey & Pipeline - Page 2

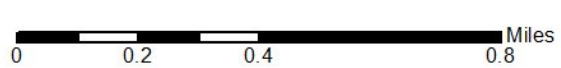

This maps shows Survey & Pipeline around the target property. Please refer to the report for detailed descriptions.



Pipeline and Survey Information

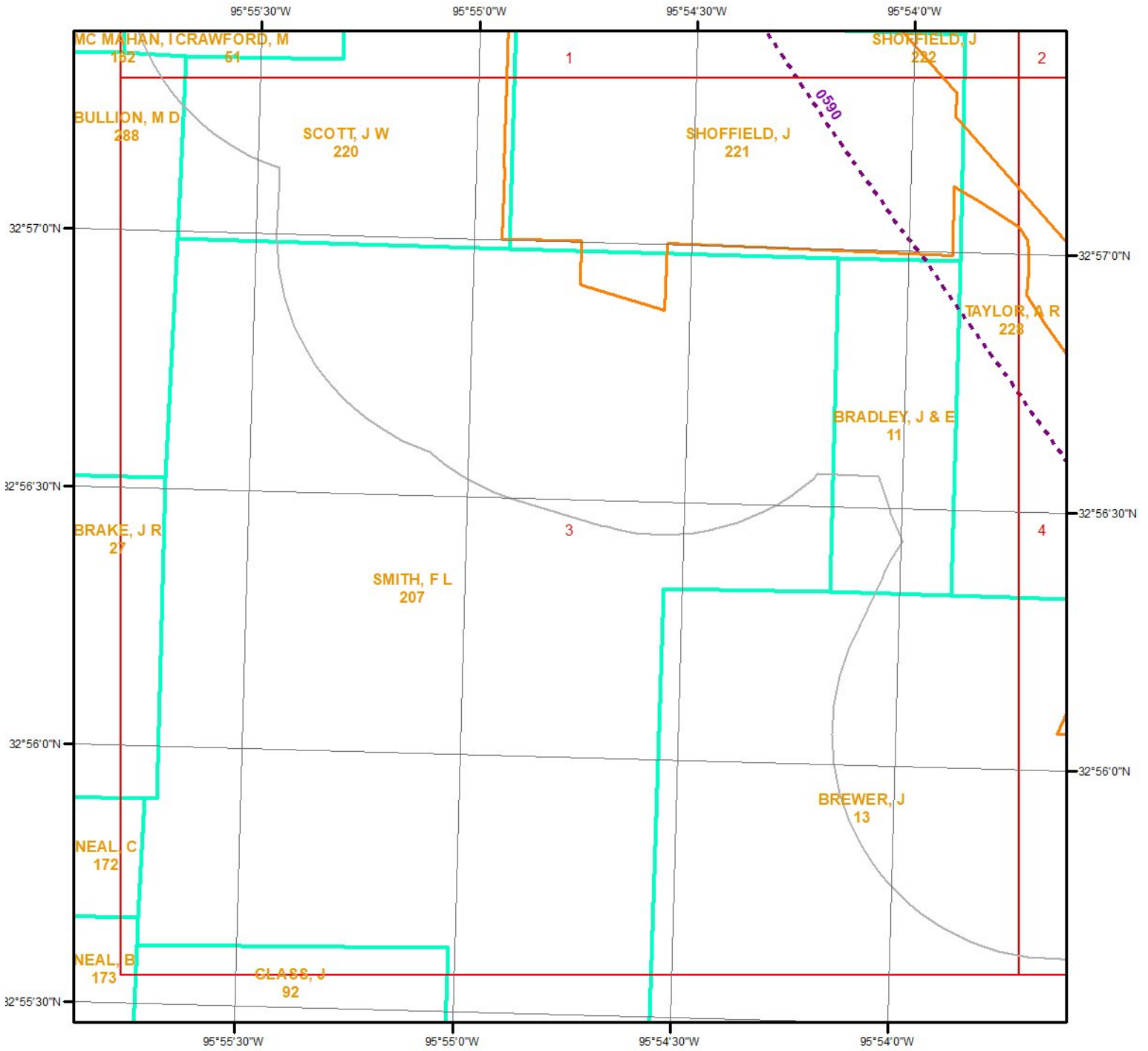

Survey & Pipeline - Page 3

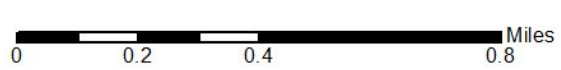

This maps shows Survey & Pipeline around the target property. Please refer to the report for detailed descriptions.



Pipeline and Survey Information

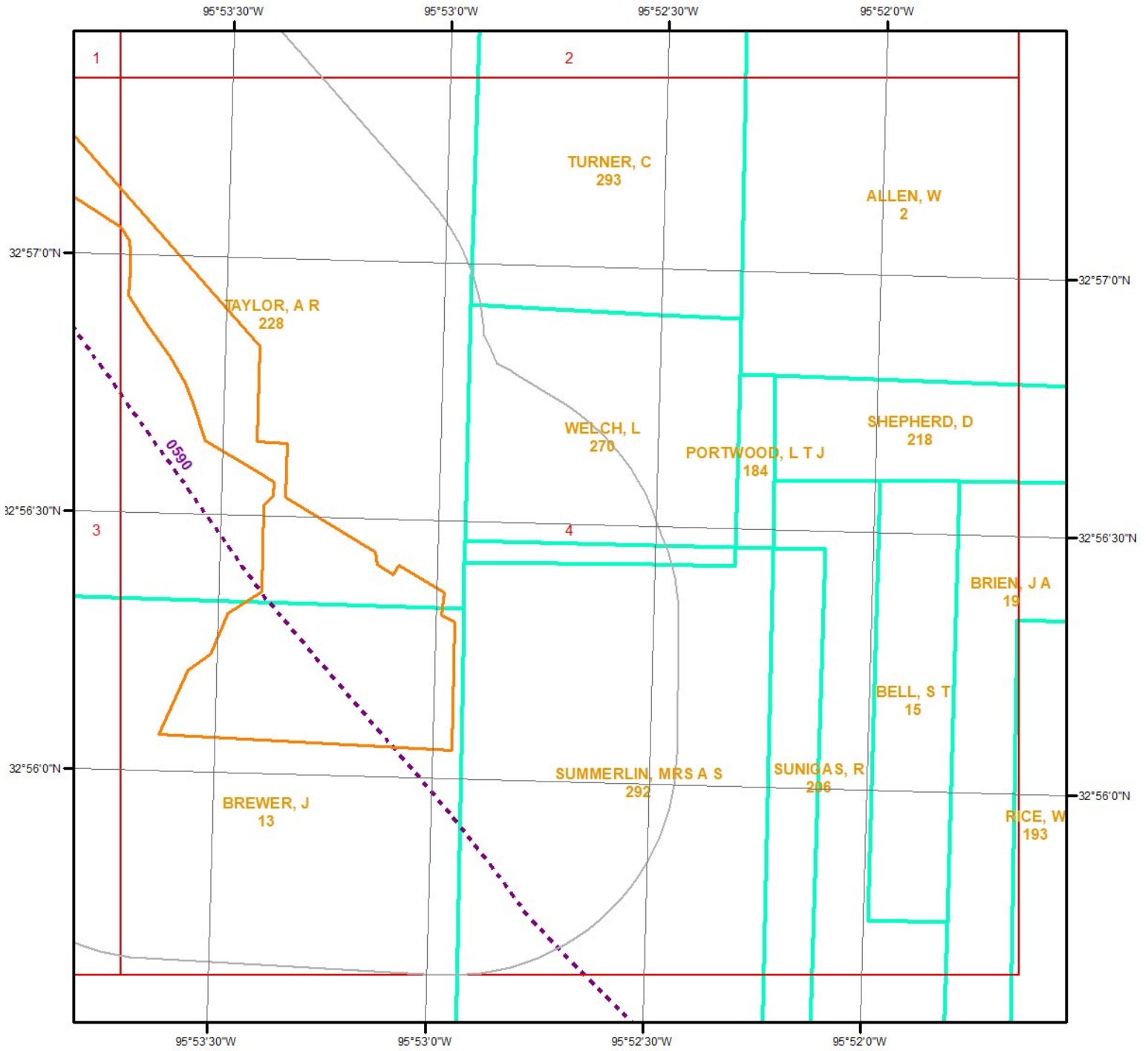

Survey & Pipeline - Page 4

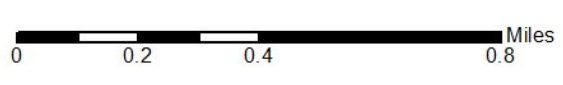

This maps shows Survey & Pipeline around the target property. Please refer to the report for detailed descriptions.



Pipeline and Survey Detail Report

The previous page shows a pipeline and survey map. Detailed information about each unit is provided below.

Pipe Line ID	0590
Status	I
T4 Permit NO	91578
Commodity	NG
Cmdty Desc	NATURAL GAS-DISTRIBUTION
Operator	ATMOS PIPELINE - TEXAS
System Name	DD2
Diameter (inches)	3.5

Pipe Line ID	0591
Status	I
T4 Permit NO	91578
Commodity	NG
Cmdty Desc	NATURAL GAS-DISTRIBUTION
Operator	ATMOS PIPELINE - TEXAS
System Name	DD2-1
Diameter (inches)	2.38

Pipe Line ID	0590
Status	I
T4 Permit NO	91578
Commodity	NG
Cmdty Desc	NATURAL GAS-DISTRIBUTION
Operator	ATMOS PIPELINE - TEXAS
System Name	DD2
Diameter (inches)	3.5

Wells and Additional Sources

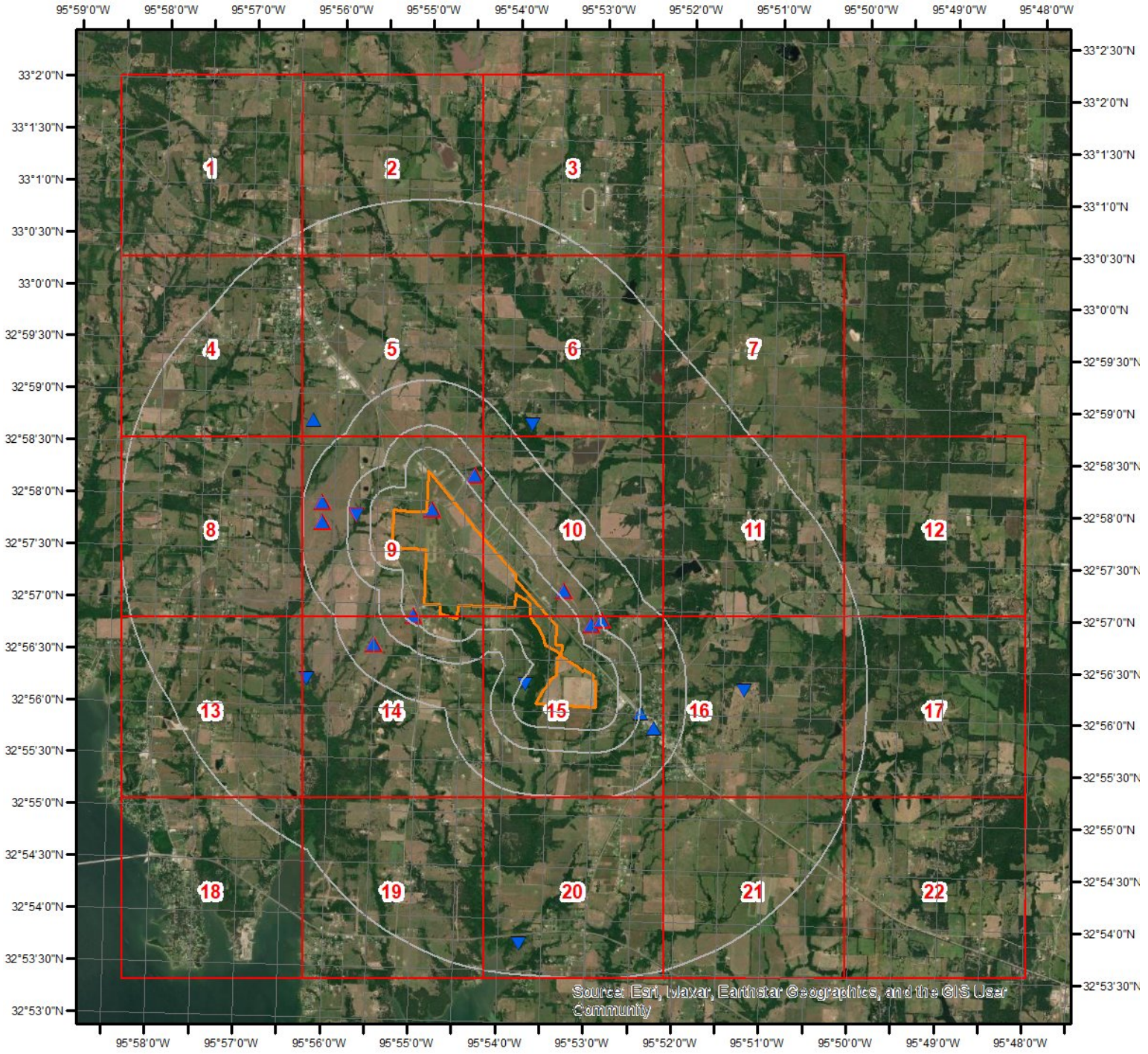

Source: Esri, Imagar, Earthstar Geographics, and the GIS User Community

Wells & Additional Sources

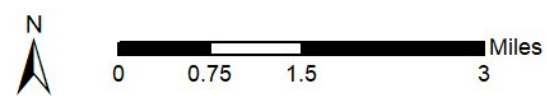

- | | |
|--------------------------------|------------------------------------|
| ▲ Sites with Higher Elevation | ▲ OGW Sites with Higher Elevation |
| ■ Sites with Same Elevation | ■ OGW Sites with Same Elevation |
| ▼ Sites with Lower Elevation | ▼ OGW Sites with Lower Elevation |
| ○ Sites with Unknown Elevation | ● OGW Sites with Unknown Elevation |



Wells and Additional Sources

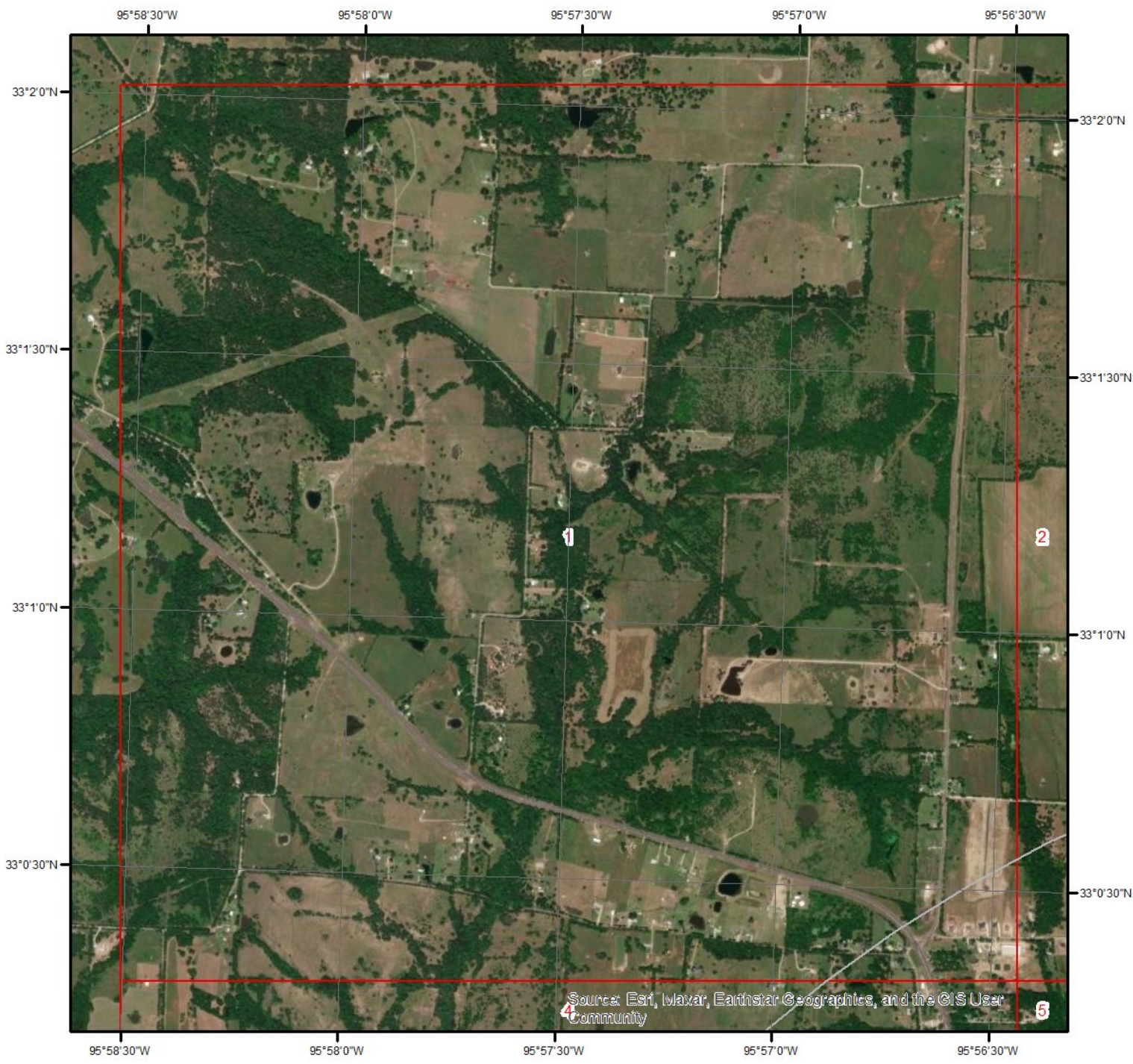

Wells & Additional Sources - Page 1



- | | |
|--------------------------------|------------------------------------|
| ▲ Sites with Higher Elevation | ▲ OGW Sites with Higher Elevation |
| ■ Sites with Same Elevation | ■ OGW Sites with Same Elevation |
| ▼ Sites with Lower Elevation | ▼ OGW Sites with Lower Elevation |
| ○ Sites with Unknown Elevation | ● OGW Sites with Unknown Elevation |



Wells and Additional Sources



Wells & Additional Sources - Page 2

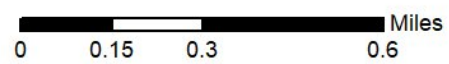

- | | |
|--------------------------------|------------------------------------|
| ▲ Sites with Higher Elevation | ▲ OGW Sites with Higher Elevation |
| ■ Sites with Same Elevation | ■ OGW Sites with Same Elevation |
| ▼ Sites with Lower Elevation | ▼ OGW Sites with Lower Elevation |
| ○ Sites with Unknown Elevation | ● OGW Sites with Unknown Elevation |



Wells and Additional Sources



Wells & Additional Sources - Page 3

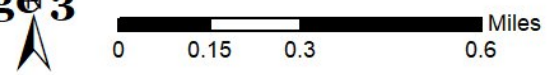

- | | |
|--------------------------------|------------------------------------|
| ▲ Sites with Higher Elevation | ▲ OGW Sites with Higher Elevation |
| ■ Sites with Same Elevation | ■ OGW Sites with Same Elevation |
| ▼ Sites with Lower Elevation | ▼ OGW Sites with Lower Elevation |
| ○ Sites with Unknown Elevation | ● OGW Sites with Unknown Elevation |



Wells and Additional Sources

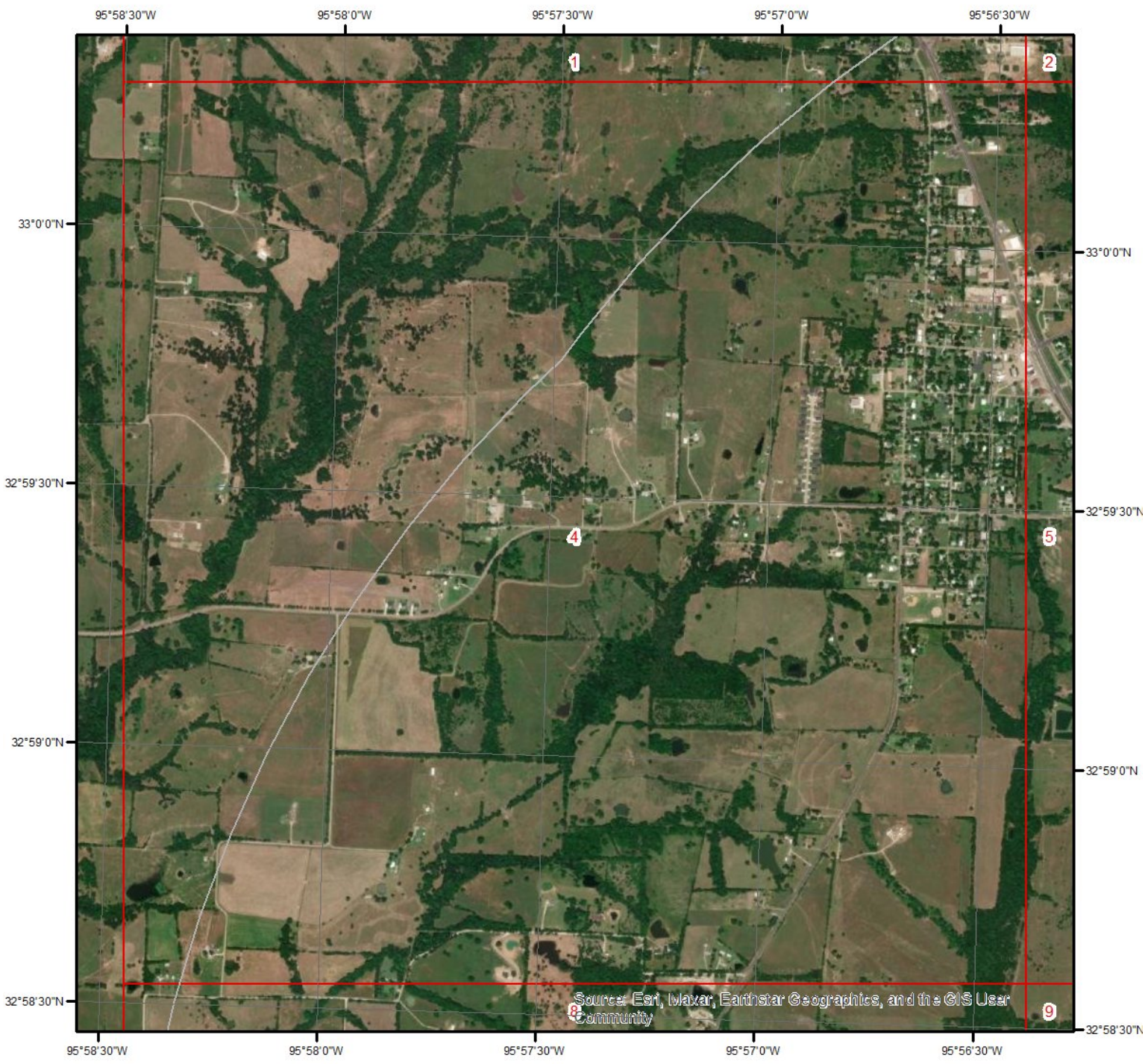

Wells & Additional Sources - Page 4

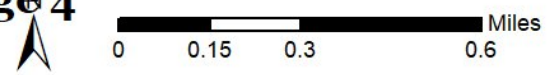

- | | |
|--------------------------------|------------------------------------|
| ▲ Sites with Higher Elevation | ▲ OGW Sites with Higher Elevation |
| ■ Sites with Same Elevation | ■ OGW Sites with Same Elevation |
| ▼ Sites with Lower Elevation | ▼ OGW Sites with Lower Elevation |
| ○ Sites with Unknown Elevation | ● OGW Sites with Unknown Elevation |



Wells and Additional Sources

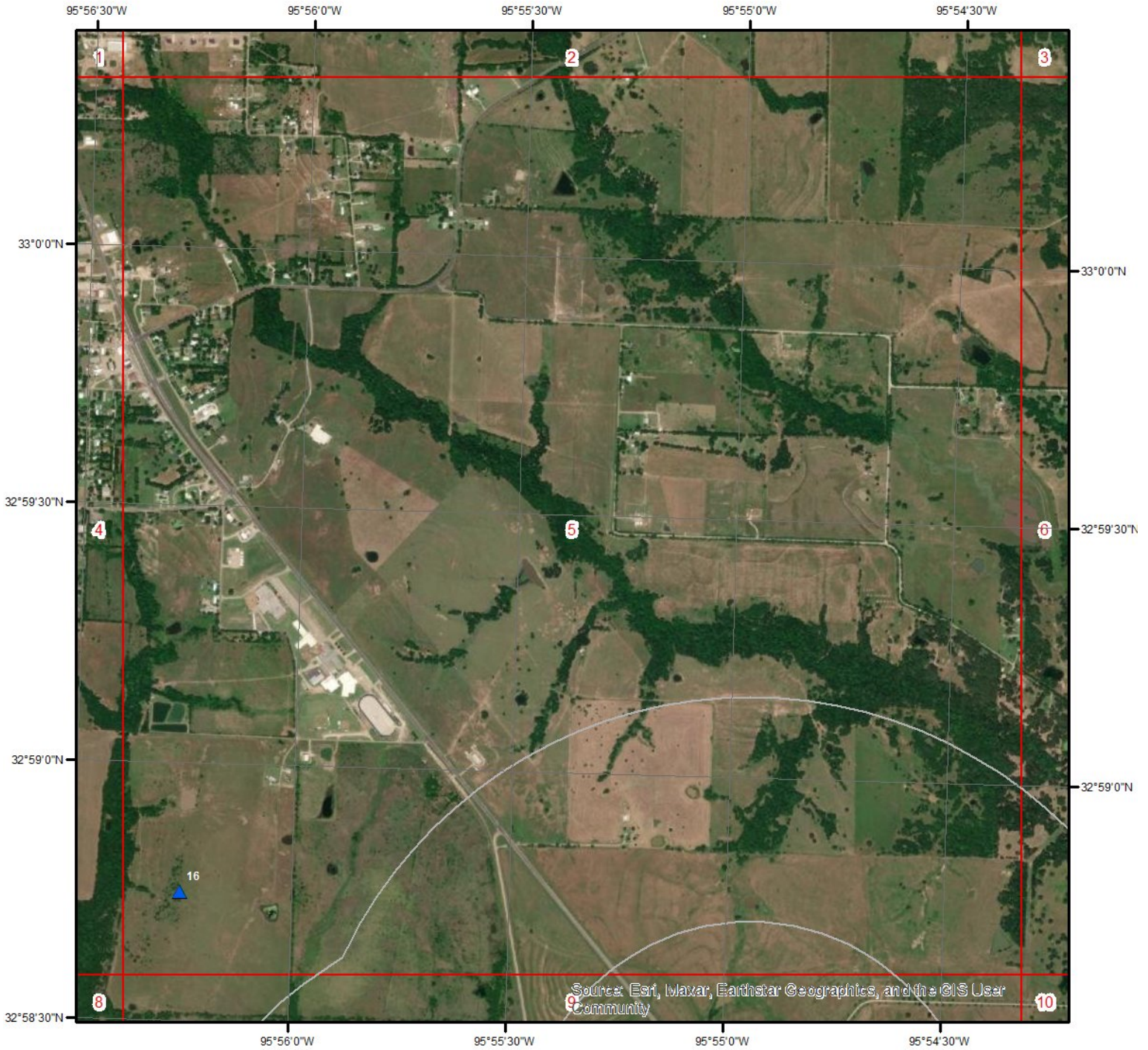

Wells & Additional Sources - Page 5

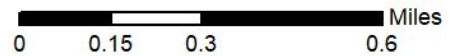

- | | |
|--------------------------------|------------------------------------|
| ▲ Sites with Higher Elevation | ▲ OGW Sites with Higher Elevation |
| ■ Sites with Same Elevation | ■ OGW Sites with Same Elevation |
| ▼ Sites with Lower Elevation | ▼ OGW Sites with Lower Elevation |
| ○ Sites with Unknown Elevation | ● OGW Sites with Unknown Elevation |



Wells and Additional Sources



Wells & Additional Sources - Page 6

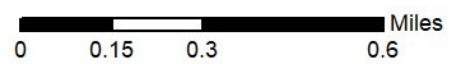

- | | |
|--------------------------------|------------------------------------|
| ▲ Sites with Higher Elevation | ▲ OGW Sites with Higher Elevation |
| ■ Sites with Same Elevation | ■ OGW Sites with Same Elevation |
| ▼ Sites with Lower Elevation | ▼ OGW Sites with Lower Elevation |
| ○ Sites with Unknown Elevation | ● OGW Sites with Unknown Elevation |



Wells and Additional Sources



Wells & Additional Sources - Page 7

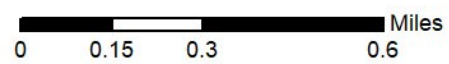

- | | |
|--------------------------------|------------------------------------|
| ▲ Sites with Higher Elevation | ▲ OGW Sites with Higher Elevation |
| ■ Sites with Same Elevation | ■ OGW Sites with Same Elevation |
| ▼ Sites with Lower Elevation | ▼ OGW Sites with Lower Elevation |
| ○ Sites with Unknown Elevation | ● OGW Sites with Unknown Elevation |



Wells and Additional Sources



Wells & Additional Sources - Page 8

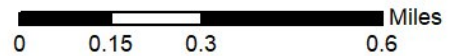

- | | |
|--------------------------------|------------------------------------|
| ▲ Sites with Higher Elevation | ▲ OGW Sites with Higher Elevation |
| ■ Sites with Same Elevation | ■ OGW Sites with Same Elevation |
| ▼ Sites with Lower Elevation | ▼ OGW Sites with Lower Elevation |
| ○ Sites with Unknown Elevation | ● OGW Sites with Unknown Elevation |



Wells and Additional Sources



Wells & Additional Sources - Page 9

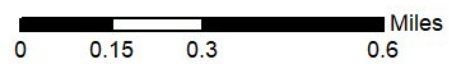

- | | |
|--------------------------------|------------------------------------|
| ▲ Sites with Higher Elevation | ▲ OGW Sites with Higher Elevation |
| ■ Sites with Same Elevation | ■ OGW Sites with Same Elevation |
| ▼ Sites with Lower Elevation | ▼ OGW Sites with Lower Elevation |
| ○ Sites with Unknown Elevation | ● OGW Sites with Unknown Elevation |



Wells and Additional Sources

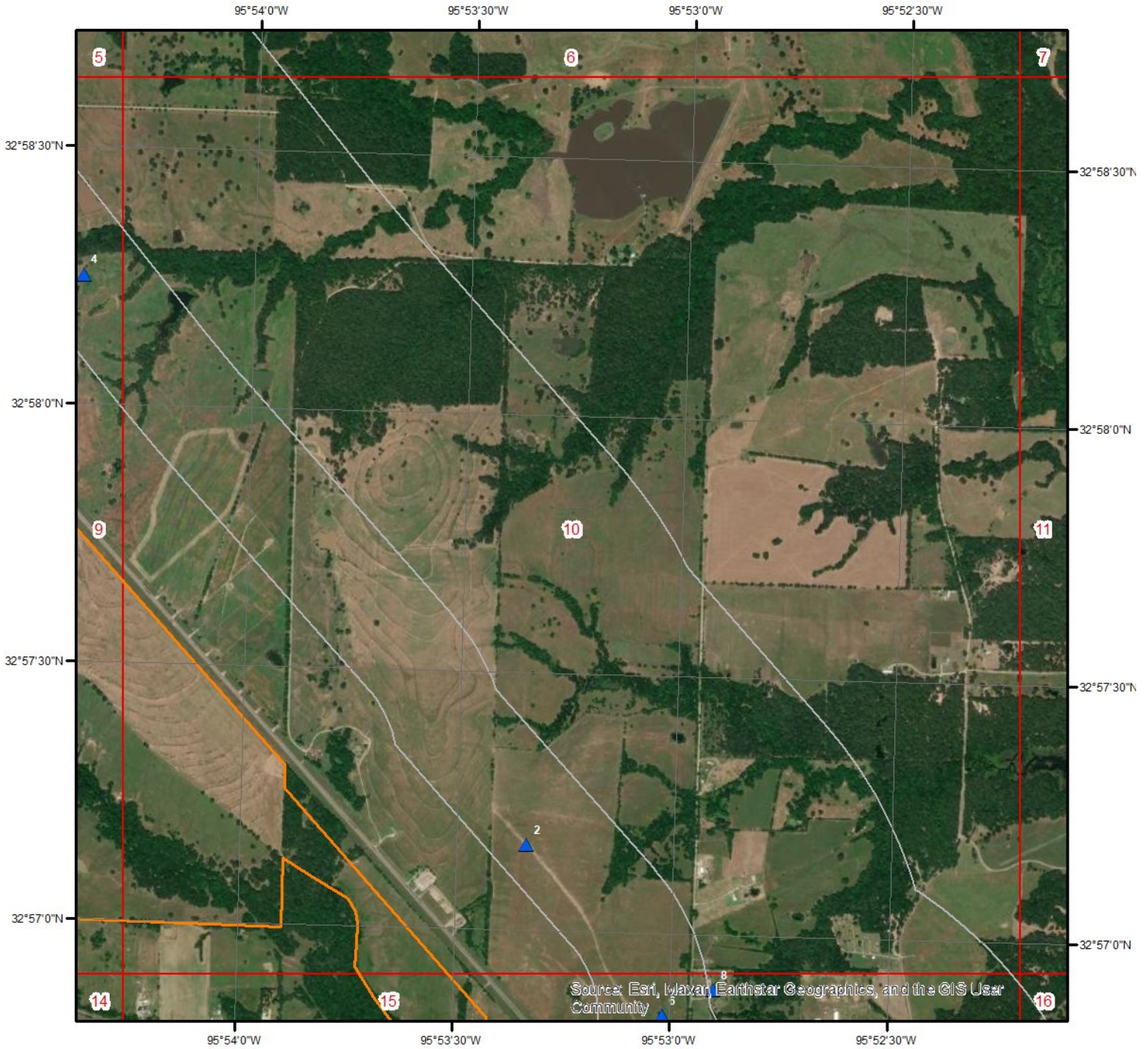

Wells & Additional Sources - Page 10

- | | |
|--------------------------------|------------------------------------|
| ▲ Sites with Higher Elevation | ▲ OGW Sites with Higher Elevation |
| ■ Sites with Same Elevation | ■ OGW Sites with Same Elevation |
| ▼ Sites with Lower Elevation | ▼ OGW Sites with Lower Elevation |
| ○ Sites with Unknown Elevation | ● OGW Sites with Unknown Elevation |



Wells and Additional Sources



Wells & Additional Sources - Page 11

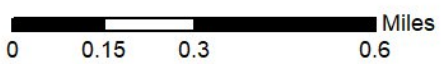

- | | |
|--------------------------------|------------------------------------|
| ▲ Sites with Higher Elevation | ▲ OGW Sites with Higher Elevation |
| ■ Sites with Same Elevation | ■ OGW Sites with Same Elevation |
| ▼ Sites with Lower Elevation | ▼ OGW Sites with Lower Elevation |
| ○ Sites with Unknown Elevation | ● OGW Sites with Unknown Elevation |



Wells and Additional Sources



Wells & Additional Sources - Page 12

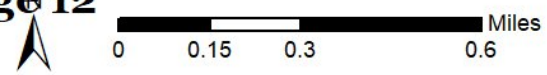

- | | |
|--------------------------------|------------------------------------|
| ▲ Sites with Higher Elevation | ▲ OGW Sites with Higher Elevation |
| ■ Sites with Same Elevation | ■ OGW Sites with Same Elevation |
| ▼ Sites with Lower Elevation | ▼ OGW Sites with Lower Elevation |
| ○ Sites with Unknown Elevation | ● OGW Sites with Unknown Elevation |



Wells and Additional Sources

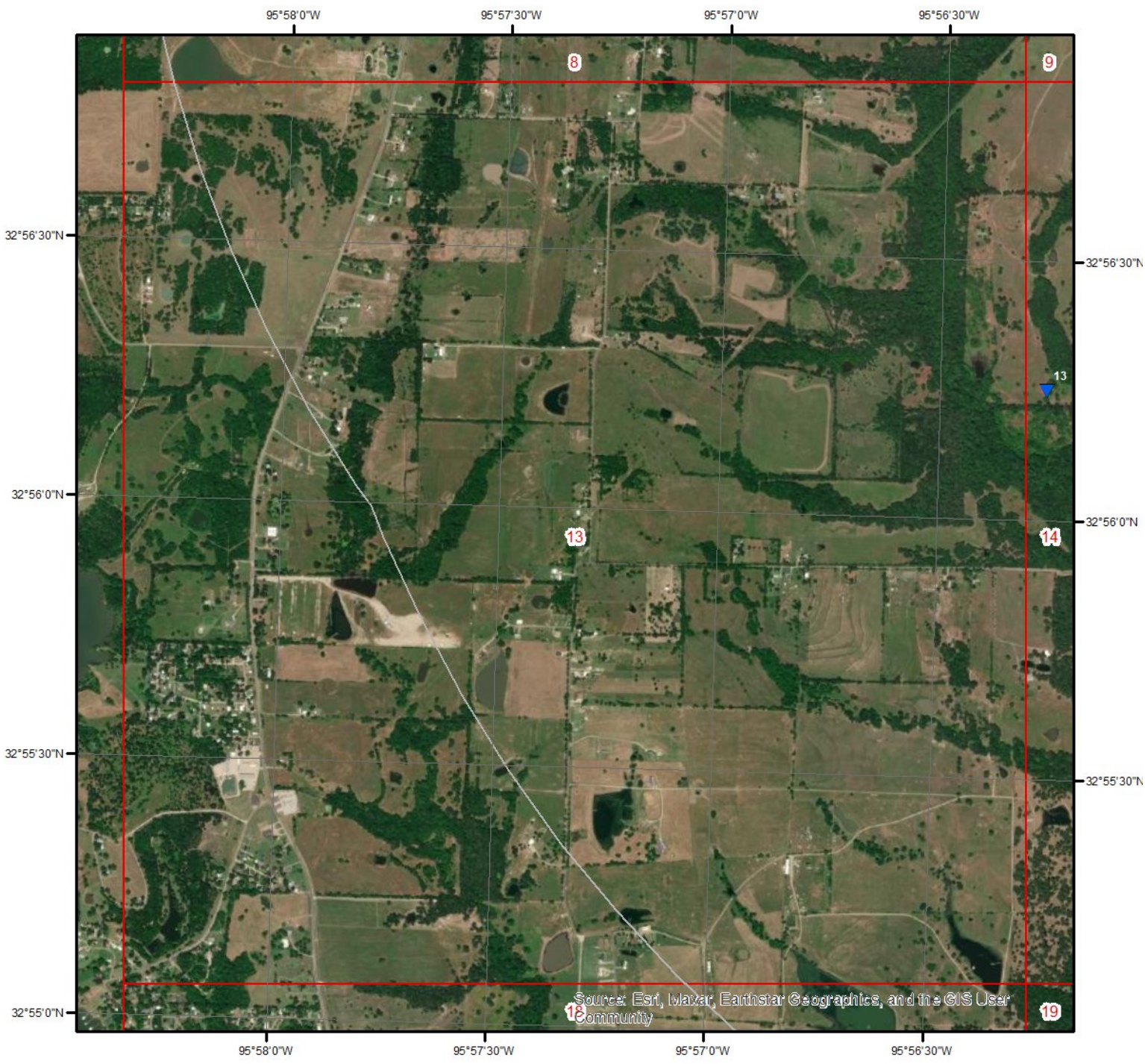

Wells & Additional Sources - Page 13

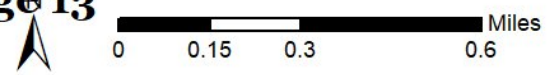

- | | |
|--------------------------------|------------------------------------|
| ▲ Sites with Higher Elevation | ▲ OGW Sites with Higher Elevation |
| ■ Sites with Same Elevation | ■ OGW Sites with Same Elevation |
| ▼ Sites with Lower Elevation | ▼ OGW Sites with Lower Elevation |
| ○ Sites with Unknown Elevation | ● OGW Sites with Unknown Elevation |



Wells and Additional Sources

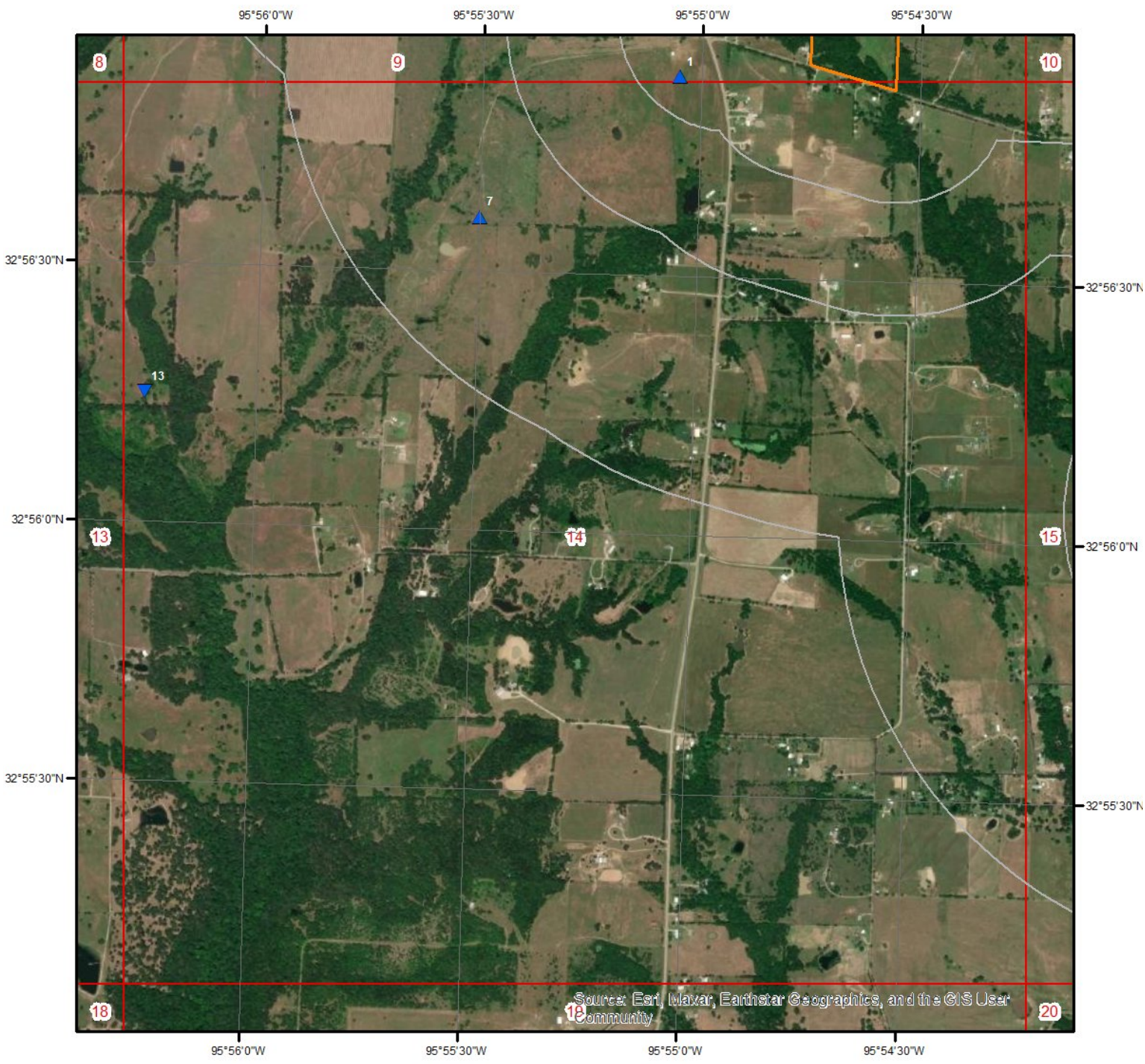

Wells & Additional Sources - Page 14

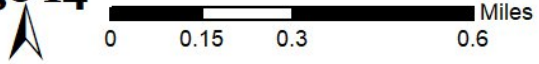

- | | |
|--------------------------------|------------------------------------|
| ▲ Sites with Higher Elevation | ▲ OGW Sites with Higher Elevation |
| ■ Sites with Same Elevation | ■ OGW Sites with Same Elevation |
| ▼ Sites with Lower Elevation | ▼ OGW Sites with Lower Elevation |
| ○ Sites with Unknown Elevation | ● OGW Sites with Unknown Elevation |



Wells and Additional Sources



Wells & Additional Sources - Page 15

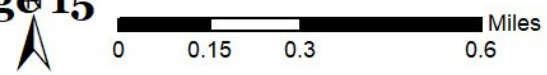

- | | |
|--------------------------------|------------------------------------|
| ▲ Sites with Higher Elevation | ▲ OGW Sites with Higher Elevation |
| ■ Sites with Same Elevation | ■ OGW Sites with Same Elevation |
| ▼ Sites with Lower Elevation | ▼ OGW Sites with Lower Elevation |
| ○ Sites with Unknown Elevation | ● OGW Sites with Unknown Elevation |



Wells and Additional Sources



Wells & Additional Sources - Page 16

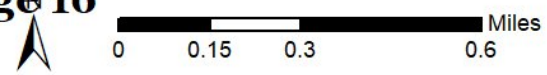

- | | |
|--------------------------------|------------------------------------|
| ▲ Sites with Higher Elevation | ▲ OGW Sites with Higher Elevation |
| ■ Sites with Same Elevation | ■ OGW Sites with Same Elevation |
| ▼ Sites with Lower Elevation | ▼ OGW Sites with Lower Elevation |
| ○ Sites with Unknown Elevation | ● OGW Sites with Unknown Elevation |



Wells and Additional Sources



Wells & Additional Sources - Page 17

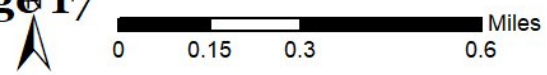

- | | |
|--------------------------------|------------------------------------|
| ▲ Sites with Higher Elevation | ▲ OGW Sites with Higher Elevation |
| ■ Sites with Same Elevation | ■ OGW Sites with Same Elevation |
| ▼ Sites with Lower Elevation | ▼ OGW Sites with Lower Elevation |
| ○ Sites with Unknown Elevation | ● OGW Sites with Unknown Elevation |



Wells and Additional Sources



Wells & Additional Sources - Page 18

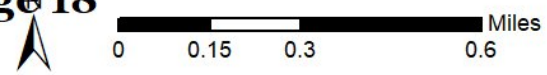

- | | |
|--------------------------------|------------------------------------|
| ▲ Sites with Higher Elevation | ▲ OGW Sites with Higher Elevation |
| ■ Sites with Same Elevation | ■ OGW Sites with Same Elevation |
| ▼ Sites with Lower Elevation | ▼ OGW Sites with Lower Elevation |
| ○ Sites with Unknown Elevation | ● OGW Sites with Unknown Elevation |



Wells and Additional Sources



Wells & Additional Sources - Page 19

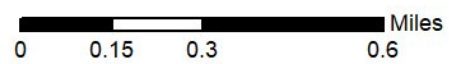

- | | |
|--------------------------------|------------------------------------|
| ▲ Sites with Higher Elevation | ▲ OGW Sites with Higher Elevation |
| ■ Sites with Same Elevation | ■ OGW Sites with Same Elevation |
| ▼ Sites with Lower Elevation | ▼ OGW Sites with Lower Elevation |
| ○ Sites with Unknown Elevation | ● OGW Sites with Unknown Elevation |



Wells and Additional Sources



Source: Esri, Maxar, Earthstar Geographics, and the GIS User Community

Wells & Additional Sources - Page 20

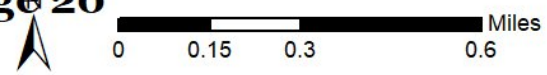

- | | |
|--------------------------------|------------------------------------|
| ▲ Sites with Higher Elevation | ▲ OGW Sites with Higher Elevation |
| ■ Sites with Same Elevation | ■ OGW Sites with Same Elevation |
| ▼ Sites with Lower Elevation | ▼ OGW Sites with Lower Elevation |
| ○ Sites with Unknown Elevation | ● OGW Sites with Unknown Elevation |



Wells and Additional Sources



Wells & Additional Sources - Page 21



- | | |
|--------------------------------|------------------------------------|
| ▲ Sites with Higher Elevation | ▲ OGW Sites with Higher Elevation |
| ■ Sites with Same Elevation | ■ OGW Sites with Same Elevation |
| ▼ Sites with Lower Elevation | ▼ OGW Sites with Lower Elevation |
| ○ Sites with Unknown Elevation | ● OGW Sites with Unknown Elevation |



Wells and Additional Sources



Source: Esri, Imagar, Earthstar Geographics, and the GIS User Community

Wells & Additional Sources - Page 22

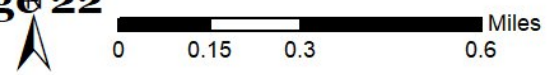

- | | |
|--------------------------------|------------------------------------|
| ▲ Sites with Higher Elevation | ▲ OGW Sites with Higher Elevation |
| ■ Sites with Same Elevation | ■ OGW Sites with Same Elevation |
| ▼ Sites with Lower Elevation | ▼ OGW Sites with Lower Elevation |
| ○ Sites with Unknown Elevation | ● OGW Sites with Unknown Elevation |



Wells and Additional Sources Summary

Federal Sources

Public Water Systems Violations and Enforcement Data

Map Key	PWS ID	Distance (ft)	Direction
14	TX1900004	2679.43	SE

Safe Drinking Water Information System (SDWIS)

Map Key	ID	Distance (ft)	Direction
	No records found		

Wells from NWIS

Map Key	ID	Distance (ft)	Direction
	No records found		

State Sources

Fort Bend Subsidence District Water Wells

Map Key	ID	Distance (ft)	Direction
	No records found		

Groundwater Database

Map Key	ID	Distance (ft)	Direction
	No records found		

Harris Galveston Subsidence District Water Wells

Map Key	ID	Distance (ft)	Direction
	No records found		

High Plains Water Wells

Map Key	ID	Distance (ft)	Direction
	No records found		

Oil and Gas Wells

Map Key	API	Distance (ft)	Direction
1	37980007	906.51	WSW
2	379	1702.85	E
3	379	0.00	-

Wells and Additional Sources Summary

4	379	1950.72	N
6	379	2070.82	ESE
7	37930135	3751.30	WSW
8	379	2695.62	ESE
9	379	2154.35	WNW
11	379	4144.93	WNW
12	379	4170.43	WNW

Plotted Water Wells

Map Key	WWD ID	Distance (ft)	Direction
5		1025.83	SSE
10		6400.71	NNE
13		8141.43	WSW
16		7045.83	NW
17		8697.63	ESE
18	997965	14085.52	S

Plugged Water Wells

Map Key	Well Rpt Track No	Distance (ft)	Direction
15	85807	3666.65	SE

Public Water Systems Wells and Surface Intakes

Map Key	ID	Distance (ft)	Direction
No records found			

Select Wells from SDR

Map Key	ID	Distance (ft)	Direction
No records found			

Submitted Drillers Report Database

Map Key	Well Rpt Track No	Distance (ft)	Direction
15	85807	3666.65	SE

Underground Injection Control

Map Key	ID	Distance (ft)	Direction
No records found			

Water Utility Database

Map Key	ID	Distance (ft)	Direction
No records found			

Well Log Reports from Plotted Water Wells

Map Key	ID	Distance (ft)	Direction
---------	----	---------------	-----------

Wells and Additional Sources Summary

No records found

Wells and Additional Sources Detail Report

Public Water Systems Violations and Enforcement Data

Map Key	Direction	Distance (mi)	Distance (ft)	Elevation (ft)	DB
14	SE	0.51	2,679.43	523.87	PWSV

Address Line 2:
 State Code: TX
 Zip Code: 75472-5523
 City Name: POINT
 Address Line 1: 365 N LOCUST ST
 PWS ID: TX1900004
 PWS Type Code: CWS
 PWS Type Description: Community Water System
 Primary Source Code: SW
 Primary Source Desc: Surface Water
 PWS Activity Code: A
 PWS Activity Description: Active
 PWS Deactivation Date:
 Phone Number: 903-598-3296

--Details--

Population Served Count: 2961
 City Served:
 County Served: Rains
 State Served: TX
 Zip Code Served:

Oil and Gas Wells

Map Key	Direction	Distance (mi)	Distance (ft)	Elevation (ft)	DB
1	WSW	0.17	906.51	541.76	OGW

API: 37980007 Object ID:
 Uniq ID: 352841 GIS Lat27: 32.9479757
 GIS API5: 80007 GIS Long27: -95.9171627
 GIS Well No: 1 GIS Lat83: 32.94809526
 Sym No: 3 GIS Long83: -95.91740708
 GIS Symbol Desc: Dry Hole X: -95.91740705044568
 Reliab: 15 Y: 32.94809529091714
 GIS Location Source: Commission`s hardcopy map

Map Key	Direction	Distance (mi)	Distance (ft)	Elevation (ft)	DB
2	E	0.32	1,702.85	518.84	OGW

API: 379 Object ID:

Wells and Additional Sources Detail Report

Uniq ID:	352838	GIS Lat27:	32.9526373
GIS API5:		GIS Long27:	-95.8886409
GIS Well No:	1	GIS Lat83:	32.95275656
Sym No:	3	GIS Long83:	-95.88888447
GIS Symbol Desc:	Dry Hole	X:	-95.8888844620916
Reliab:	15	Y:	32.95275656784499
GIS Location Source:	Commission`s hardcopy map		

Map Key	Direction	Distance (mi)	Distance (ft)	Elevation (ft)	DB
3	-	0.00	0.00	544.23	OGW

API:	379	Object ID:	
Uniq ID:	352835	GIS Lat27:	32.9650668
GIS API5:		GIS Long27:	-95.9142453
GIS Well No:	1	GIS Lat83:	32.96518572
Sym No:	3	GIS Long83:	-95.91448962
GIS Symbol Desc:	Dry Hole	X:	-95.91448961533418
Reliab:	15	Y:	32.965185712814325
GIS Location Source:	Commission`s hardcopy map		

Map Key	Direction	Distance (mi)	Distance (ft)	Elevation (ft)	DB
4	N	0.37	1,950.72	543.23	OGW

API:	379	Object ID:	
Uniq ID:	352833	GIS Lat27:	32.9706997
GIS API5:		GIS Long27:	-95.90620799999999
GIS Well No:	2	GIS Lat83:	32.97081838
Sym No:	3	GIS Long83:	-95.90645209
GIS Symbol Desc:	Dry Hole	X:	-95.9064520006449
Reliab:	15	Y:	32.97081838348385
GIS Location Source:	Commission`s hardcopy map		

Map Key	Direction	Distance (mi)	Distance (ft)	Elevation (ft)	DB
6	ESE	0.39	2,070.82	519.22	OGW

API:	379	Object ID:	
Uniq ID:	352840	GIS Lat27:	32.9472398
GIS API5:		GIS Long27:	-95.8832795
GIS Well No:	1	GIS Lat83:	32.94735923
Sym No:	3	GIS Long83:	-95.88352292
GIS Symbol Desc:	Dry Hole	X:	-95.88352286206572
Reliab:	15	Y:	32.947359284258404
GIS Location Source:	Commission`s hardcopy map		

Map Key	Direction	Distance (mi)	Distance (ft)	Elevation (ft)	DB
---------	-----------	---------------	---------------	----------------	----

Wells and Additional Sources Detail Report

7 WSW 0.71 3,751.30 513.45 OGW

API:	37930135	Object ID:	
Uniq ID:	352842	GIS Lat27:	32.9432948
GIS API5:	30135	GIS Long27:	-95.924662
GIS Well No:	1	GIS Lat83:	32.94341456
Sym No:	3	GIS Long83:	-95.92490659
GIS Symbol Desc:	Dry Hole	X:	-95.92490653410455
Reliab:	15	Y:	32.94341456968837
GIS Location Source:	Commission`s hardcopy map		

Map Key	Direction	Distance (mi)	Distance (ft)	Elevation (ft)	DB
8	ESE	0.51	2,695.62	519.43	OGW

API:	379	Object ID:	
Uniq ID:	352839	GIS Lat27:	32.9481032
GIS API5:		GIS Long27:	-95.8813337
GIS Well No:	1	GIS Lat83:	32.94822259
Sym No:	3	GIS Long83:	-95.88157706
GIS Symbol Desc:	Dry Hole	X:	-95.88157702827696
Reliab:	15	Y:	32.948222573743244
GIS Location Source:	Commission`s hardcopy map		

Map Key	Direction	Distance (mi)	Distance (ft)	Elevation (ft)	DB
9	WNW	0.41	2,154.35	498.38	OGW

API:	379	Object ID:	
Uniq ID:	352836	GIS Lat27:	32.9639061
GIS API5:		GIS Long27:	-95.9285971
GIS Well No:	1A	GIS Lat83:	32.96402513
Sym No:	3	GIS Long83:	-95.92884183
GIS Symbol Desc:	Dry Hole	X:	-95.92884175746089
Reliab:	15	Y:	32.964025211071174
GIS Location Source:	Commission`s hardcopy map		

Map Key	Direction	Distance (mi)	Distance (ft)	Elevation (ft)	DB
11	WNW	0.79	4,144.93	509.74	OGW

API:	379	Object ID:	
Uniq ID:	352837	GIS Lat27:	32.9627076
GIS API5:		GIS Long27:	-95.9350844
GIS Well No:	2	GIS Lat83:	32.96282671
Sym No:	3	GIS Long83:	-95.93532932
GIS Symbol Desc:	Dry Hole	X:	-95.93532927978455

Wells and Additional Sources Detail Report

Reliab: 15 Y: 32.96282670749067
 GIS Location Source: Commission`s hardcopy map

Map Key	Direction	Distance (mi)	Distance (ft)	Elevation (ft)	DB
12	WNW	0.79	4,170.43	520.95	OGW

API: 379 Object ID:
 Uniq ID: 352834 GIS Lat27: 32.9658546
 GIS API5: GIS Long27: -95.9351189
 GIS Well No: 1 GIS Lat83: 32.9659736
 Sym No: 3 GIS Long83: -95.93536383
 GIS Symbol Desc: Dry Hole X: -95.93536375961008
 Reliab: 15 Y: 32.96597367149039
 GIS Location Source: Commission`s hardcopy map

Plotted Water Wells

Map Key	Direction	Distance (mi)	Distance (ft)	Elevation (ft)	DB
5	SSE	0.19	1,025.83	492.75	WATER WELLS

WWD ID: Deg: 34
 Grid No: 34-01-6 Sev Min: 01
 TX Grid ID: 32859.0 Two Min: 6
 TX Grid: 32737.0 Shape Length: 0.0
 Perimeter: 17005.832 Shape Area: 0.00173591433204
 County:
 Data Source : Water Well Report Viewer, 2.5 Minute Quad Grid (Map)

Map Key	Direction	Distance (mi)	Distance (ft)	Elevation (ft)	DB
10	NNE	1.21	6,400.71	479.86	WATER WELLS

WWD ID: Deg: 34
 Grid No: 34-01-3 Sev Min: 01
 TX Grid ID: 32523.0 Two Min: 3
 TX Grid: 32401.0 Shape Length: 0.0
 Perimeter: 17003.453 Shape Area: 0.00173606905254
 County:
 Data Source : Water Well Report Viewer, 2.5 Minute Quad Grid (Map)

Map Key	Direction	Distance (mi)	Distance (ft)	Elevation (ft)	DB
13	WSW	1.54	8,141.43	467.57	WATER WELLS

WWD ID: Deg: 34
 Grid No: 34-01-5 Sev Min: 01
 TX Grid ID: 32858.0 Two Min: 5

Wells and Additional Sources Detail Report

TX Grid: 32745.0 Shape Length: 0.0
 Perimeter: 17007.221 Shape Area: 0.00173622422956
 County:
 Data Source : Water Well Report Viewer, 2.5 Minute Quad Grid (Map)

Map Key	Direction	Distance (mi)	Distance (ft)	Elevation (ft)	DB
16	NW	1.33	7,045.83	537.28	WATER WELLS

WWD ID: Deg: 34
 Grid No: 34-01-2 Sev Min: 01
 TX Grid ID: 32522.0 Two Min: 2
 TX Grid: 32409.0 Shape Length: 0.0
 Perimeter: 17004.842 Shape Area: 0.00173637929138
 County:
 Data Source : Water Well Report Viewer, 2.5 Minute Quad Grid (Map)

Map Key	Direction	Distance (mi)	Distance (ft)	Elevation (ft)	DB
17	ESE	1.65	8,697.63	484.93	WATER WELLS

WWD ID: Deg: 34
 Grid No: 34-02-4 Sev Min: 02
 TX Grid ID: 32860.0 Two Min: 4
 TX Grid: 32729.0 Shape Length: 0.0
 Perimeter: 17005.686 Shape Area: 0.00173588583362
 County:
 Data Source : Water Well Report Viewer, 2.5 Minute Quad Grid (Map)

Map Key	Direction	Distance (mi)	Distance (ft)	Elevation (ft)	DB
18	S	2.67	14,085.52	450.23	WATER WELLS

WWD ID: 997965 Deg: 34
 Grid No: 34-01-9 Sev Min: 01
 TX Grid ID: 33195.0 Two Min: 9
 TX Grid: 33073.0 Shape Length: 0.0
 Perimeter: 17009.957 Shape Area: 0.00173608776097
 County: RAINS
 Data Source : Water Well Report Viewer, 2.5 Minute Quad Grid (Map); TCEQ Water Well Public AGO

Plugged Water Wells

Map Key	Direction	Distance (mi)	Distance (ft)	Elevation (ft)	DB
15	SE	0.69	3,666.65	525.40	PLUGGED WELLS

License No: 54661 Well Address 1: 100 North Mian Street
 Variance No: Well Address 2:

Wells and Additional Sources Detail Report

Plug Rpt Track No: 114292	Well City: Point
Well Rpt Track No: 85807	Well Zip:
Date Submitted: 2006-06-23	Owner Well No: SB-1
No Wells Plugged:	Owner Name: George Wright
Plugging Name: Jackie Raines	Owner Address 1: 304 Freeman
Plugging Mtd Descr:	Owner Address 2:
Plugging Date: 2006-06-02	Owner City: Garland
Orig License No: 54661	Owner State: TX
Orig Driller Name: Jackie Raines	Owner Zip: 75041
Original Well Use: Environmental Soil Boring	Owner Oth Cntry:
Orig Wel Use Descr:	Owner Country:
Orig Drill Date: 2006-06-02	County: Rains
Apprentice Reg No:	Latitude: 32.931111
Apprentice Signed:	Lat Degree: 32
Driller Signed: Jackie Raines	Lat Minute: 55
Driller Address 1: 9416 Prestonwood Drive	Lat Second: 52
Driller Address 2:	Longitude: -95.871111
Driller City: Shreveport	Long Degree: 95
Driller State: LA	Long Minute: 52
Driller Zip: 71115	Long Second: 16
Driller Oth Cntry:	Hor Datum Type:
Driller Country:	Grid No: 34-02-4
Elevation:	Loc Verfd by Drllr: No
Company Name: Precision Probe and Drilling	
Original Company Name: Precision Probe and Drilling	
Plugging Method: Unknown	
Comments:	
Well Location Description:	

Submitted Drillers Report Database

Map Key	Direction	Distance (mi)	Distance (ft)	Elevation (ft)	DB
15	SE	0.69	3,666.65	525.40	SDR WELLS

License No: 54661	Well Address1: 100 North Mian Street
PWS No:	Well Addr2:
Plug Rpt Track No: 114292	Well City: Point
Well Rpt Track No: 85807	Well Zip:
Orig Well Rpt Trk No:	Owner Well No: SB-1
Apprentice Reg No:	Owner Name: George Wright
No of Wells Drill:	Owner Addr1: 304 Freeman
Date Submitted: 2006-06-23	Owner Addr2:
Type of Work: New Well	Owner City: Garland
Typ of Wrk Oth Descr:	Owner State: TX
Seal Method: Not Applicable	Owner Zip: 75041
Seal Mthd Oth Desc:	Owner Country:
Plugged w/i 48Hrs: Yes	Driller Name: Jackie Raines

Wells and Additional Sources Detail Report

Drilling Start Dt:	2006-06-02	Driller Address1:	9416 Prestonwood Drive
Drilling End Dt:	2006-06-02	Driller Addr2:	
Proposed Use:	Environmental Soil Boring	Driller City:	Shreveport
Prop Use Oth Descr:		Driller State:	LA
TCEQ Approve Plans:		Driller Zip:	71115
Approve by Variance:		Driller Oth Cntry:	
Loc Vfy by Driller:	No	Driller Country:	
Sealed by Driller:	No	Dist to Sep Contam:	
Sealed by Name:		Dist to Septic Tk:	
Driller Signed:	Jackie Raines	Dist to Prop Line:	
Apprentice Signed:		Dist Verifi Method:	
Surface Compl:	Unknown	Horizon Datum Type:	
Surf Comp Oth Desc:		Elevation:	
Complt by Driller:		Latitude:	32.931111
Pump Type:		Lat Degree:	32
Pump Type Oth Desc:		Lat Minute:	55
Pump Depth:		Lat Second:	52
Chemical Analysis:	No	Longitude:	-95.871111
Injurious Water:	No	Long Degree:	95
County:	Rains	Long Minute:	52
Known Loc Error:	No	Long Second:	16
Grid No:	34-02-4		
Company Name:	Precision Probe and Drilling		
Well Location Description:			
Comments:			
Data Source:	Full SDR Database; SDRDB Well Location (Map)		
Drillers Well Report:	https://www3.twdb.texas.gov/apps/waterdatainteractive/GetReports.aspx?Num=85807&Type=SDR-Well		

Radon Information

This section lists any relevant radon information found for the target property.

Federal EPA Radon Zone for *RAINS* County: **3**

Zone 1: Counties with predicted average indoor radon screening levels greater than 4 pCi/L

Zone 2: Counties with predicted average indoor radon screening levels from 2 to 4 pCi/L

Zone 3: Counties with predicted average indoor radon screening levels less than 2 pCi/L

Federal Area Radon Information for *RAINS* County

No Measures/Homes:	3
Geometric Mean:	0.3
Arithmetic Mean:	0.3
Median:	0.3
Maximum:	0.3
% >4 pCi/L:	0
% >20 pCi/L:	0
Notes on Data Table:	TABLE 1. Screening indoor radon data from the State/EPA Residential Radon Survey of Texas conducted during 1990-91. Data represent 2-7 day charcoal canister measurements from the lowest level of each home tested.

Federal Sources

FEMA National Flood Hazard Layer

FEMA FLOOD

The National Flood Hazard Layer (NFHL) data incorporates Flood Insurance Rate Map (FIRM) databases published by the Federal Emergency Management Agency (FEMA), and any Letters Of Map Revision (LOMRs) that have been issued against those databases since their publication date. The FIRM Database is the digital, geospatial version of the flood hazard information shown on the published paper FIRMs. The FIRM Database depicts flood risk information and supporting data used to develop the risk data. The FIRM Database is derived from Flood Insurance Studies (FISs), previously published FIRMs, flood hazard analyses performed in support of the FISs and FIRMs, and new mapping data, where available.

Indoor Radon Data

INDOOR RADON

Indoor radon measurements tracked by the Environmental Protection Agency(EPA) and the State Residential Radon Survey.

Public Water Systems Violations and Enforcement Data

PWSV

List of drinking water violations and enforcement actions from the Safe Drinking Water Information System (SDWIS) made available by the Drinking Water Protection Division of the US EPA's Office of Groundwater and Drinking Water. Enforcement sensitive actions are not included in the data released by the EPA. Address information provided in SWDIS may correspond either with the physical location of the water system, or with a contact address.

Radon Zone Level

RADON ZONE

Areas showing the level of Radon Zones (level 1, 2 or 3) by county. This data is maintained by the Environmental Protection Agency (EPA).

Safe Drinking Water Information System (SDWIS)

SDWIS

The Safe Drinking Water Information System (SDWIS) contains information about public water systems as reported to US Environmental Protection Agency (EPA) by the states. Addresses may correspond with the location of the water system, or with a contact address.

Soil Survey Geographic database

SSURGO

The Soil Survey Geographic database (SSURGO) contains information about soil as collected by the National Cooperative Soil Survey at the Natural Resources Conservation Service (NRCS). Soil maps outline areas called map units. The map units are linked to soil properties in a database. Each map unit may contain one to three major components and some minor components.

USGS Current Topo

US TOPO

US Topo topographic maps are produced by the National Geospatial Program of the U.S. Geological Survey (USGS). The project was launched in late 2009, and the term "US Topo" refers specifically to quadrangle topographic maps published in 2009 and later.

USGS Geology

US GEOLOGY

Seamless maps depicting geological information provided by the United States Geological Survey (USGS).

Wells from NWIS

FED USGS

The U.S. Geological Survey's National Water Information System (NWIS) is the nation's principal repository of water resources data. The NWIS includes comprehensive information of well-construction details, time-series data for gage height, streamflow, groundwater level, and precipitation and water use data. This NWIW dataset contains select Site Types from the overall NWIS Sites data, limited to the following Group Site Types only: Groundwater Group Site Types: Well, Collector or Ranney type well, Hyporheic-zone well, Interconnected Wells, Multiple wells; Spring Group Site Type: Spring; and Other Group Site Types: Aggregate groundwater use, Cistern.

State Sources

Fort Bend Subsidence District Water Wells

WW FORT BEND

List of water wells in the Fort Bend Subsidence District, boundaries of which are defined as all the territory within Fort Bend County. The Fort Bend Subsidence District was created by the Texas Legislature in 1989

Appendix

as a conservation and reclamation district to control land subsidence and manage groundwater resources through regulation, conservation, and coordination with suppliers of alternative water sources to assure an adequate quantity and quality of water for the future. The District's purpose is to provide for the regulation of the withdrawal of groundwater within the District to prevent subsidence that contributes to flooding, inundation or overflow of areas within the District, including rising waters resulting from storms or hurricanes.

Groundwater Database

GWDB

The Texas Water Development Board (TWDB) Groundwater Database (GWDB) contains information on selected water wells, springs, oil/gas tests (that were originally intended to be or were converted to water wells), water levels and water quality.

Harris Galveston Subsidence District Water Wells

WW HARRIS GAL

List of water wells in the Harris-Galveston Subsidence District (HGSD). The HGSD was created by the 64th Texas Legislature as an underground water conservation district in 1975 to provide regulation of groundwater withdrawal to control subsidence.

High Plains Water Wells

WW HIGH PLAINS

Inventory of water wells in the High Plains Underground Water Conservation District No. 1 (HPUWCD), which was created in 1951. As a political subdivision of Texas, HPUWCD is charged with protecting, preserving and conserving aquifers within the District's 16-county service area.

Oil and Gas Wells

OGW

Oil and Gas Well Data made available by the Railroad Commission of Texas.

Pipelines

PIPELINE

Locations of interstate and intrastate gas and liquids pipelines, made available by the Railroad Commission of Texas (RRC). Data is derived from RRC T-4 Permit applications ("Application for Permit to Operate a Pipeline in Texas"), which facilitate regulatory functions of the Pipeline Safety Section of the RRC. The digital data used to create the files was taken from the forms system within the RRC, from the General Land Office (GLO) county survey maps, and, United States Geological Survey (USGS) quadrangle maps.

Plotted Water Wells

WATER WELLS

A list of water wells in Texas that are plotted in Texas Commission on Environmental Quality (TCEQ) Water Well Report Viewer. The database provides the best representation of water well driller's reports available to the TCEQ as of the date of records collected. Note: records are plotted using the Texas Land Survey Grid System, identifying the 2.5 minute grid where wells are located but do not contain the offset necessary to pinpoint a specific location. Therefore, plotted locations are accurate to a resolution of 2.5 minute (2-3 miles).

Plugged Water Wells

PLUGGED WELLS

A list of plugged water wells from the Submitted Drillers Report (SDR) Database. This list is maintained by the Texas Water Development Board (TWDB).

Public Water Systems Wells and Surface Intakes

PWSW

Public Water Supply Water Well Sites and Public Water Supply Surface Water Intake Sites in the State of Texas made available by the Texas Commission on Environmental Quality (TCEQ). The locations for these layers were obtained by the Water Supply Division as recorded from various sources, and the data provider indicates that some locational errors have been identified. As resources allow, TCEQ intends to improve the accuracy of these locations to meet the standards set forth in the agency's Positional Data Policy.

Select Wells from SDR

SDRW WELLS

Locations of wells from the Submitted Drillers Report (SDR) Database with select proposed usage: Domestic, Fracking Supply, Industrial, Irrigation, Other, Public Supply, Rig Supply, Stock, Unknown. SDR is populated from the online Texas Well Report Submission and Retrieval System (TWRSSRS), a cooperative Texas Department of Licensing and Regulation (TDLR) and Texas Water Development Board (TWDB) application requiring registered water-well drillers to submit reports. Excludes SDR records with the following proposed usage: Closed-Loop Geothermal, De-watering, Environmental Soil Boring, Extraction, Injection, Monitor, Test Well.

Submitted Drillers Report Database

SDR WELLS

The Submitted Drillers Report (SDR) Database is populated from the online Texas Well Report Submission

Appendix

and Retrieval System (TWRSRS) which is a cooperative Texas Department of Licensing and Regulation (TDLR) and Texas Water Development Board (TWDB) application that registered water-well drillers use to submit their required reports.

Surveys

Survey boundaries made available by the Railroad Commission of Texas (RRC). A survey is a certified measured description of a piece of land. In Texas, original surveys were performed as part of the patenting process whereby land was transferred from the public domain. These "patent surveys", recorded at the Texas General Land Office (GLO), constitute an official land grid for the State and are the basis for subsequent land surveys. The digital data used to create surveys were taken from the forms system within the RRC, from the General Land Office (GLO) county survey maps, and United States Geological Survey (USGS) quadrangle maps.

SURVEY

Underground Injection Control

List of underground injection control (UIC) permits in the Texas Commission on Environmental Quality (TCEQ) Central Registry database. Includes Class I, Class III, Class IV, Class 5, and non permitted UICs; does not include injection wells regulated by the Railroad Commission of Texas.

UIC

Water Utility Database

The Water Utility Database is defined as a collection of data from Texas Water Districts, Public Drinking Water Systems and Water and Sewer Utilities who submit information to the TCEQ. This database is an integrated database designed and developed to replace over 160 stand alone legacy systems representing over 5 million records of the former Texas Water Commission and the Texas Department of Health.

WUD

Well Log Reports from Plotted Water Wells

Locations of TCEQ Water Wells as derived from well logs in the Texas Commission on Environmental Quality (TCEQ) Water Well Report Viewer, which includes unnumbered water wells and those plotted to 2.5 minute grid locations (2-3 miles). In this collection of Well Log Reports, locations have been manually verified.

TCEQ WELL LOGS

Liability Notice

Reliance on information in Report: The Physical Setting Report (PSR) DOES NOT replace a full Phase I Environmental Site Assessment but is solely intended to be used as a review of environmental databases and physical characteristics for the site or adjacent properties.

License for use of information in Report: No page of this report can be used without this cover page, this notice and the project property identifier. The information in Report(s) may not be modified or re-sold.

Your Liability for misuse: Using this Service and/or its reports in a manner contrary to this Notice or your agreement will be in breach of copyright and contract and ERIS may obtain damages for such mis-use, including damages caused to third parties, and gives ERIS the right to terminate your account, rescind your license to any previous reports and to bar you from future use of the Service.

No warranty of Accuracy or Liability for ERIS: The information contained in this report has been produced by ERIS Information Inc. ("ERIS") using various sources of information, including information provided by Federal and State government departments. The report applies only to the address and up to the date specified on the cover of this report, and any alterations or deviation from this description will require a new report. This report and the data contained herein does not purport to be and does not constitute a guarantee of the accuracy of the information contained herein and does not constitute a legal opinion nor medical advice. Although ERIS has endeavored to present you with information that is accurate, ERIS Information Inc. disclaims, any and all liability for any errors, omissions, or inaccuracies in such information and data, whether attributable to inadvertence, negligence or otherwise, and for any consequences arising therefrom. Liability on the part of ERIS is limited to the monetary value paid for this report.

Trademark and Copyright: You may not use the ERIS trademarks or attribute any work to ERIS other than as outlined above. This Service and Report(s) are protected by copyright owned by ERIS Information Inc. Copyright in data used in the Service or Report(s) (the "Data") is owned by ERIS or its licensors. The Service, Report(s) and Data may not be copied or reproduced in whole or in any substantial part without prior written consent of ERIS.

Appendix E:
Vapor Encroachment Evaluation



VAPOR
SCREENING

Project Property: *Barrett Solar
Barrett Solar
Point TX*

Project No:

Report Type: *Vapor Report with Database Details*

Order No: *23050800247v*

Requested by: *Stantec Consulting Ltd.*

Date Completed: *June 20, 2023*

Table of Contents

Table of Contents.....	2
Executive Summary.....	3
Executive Summary: Report Summary.....	4
Map.....	6
Detail Report.....	8
Appendix: Database Descriptions.....	43

Notice: IMPORTANT INFORMATION:

Service: Client has used a service offered by ERIS Information Inc. ("**ERIS**") to generate this report based upon certain search parameters set by Client, or in the case of ERIS's Vapor Encroachment Screening Tool and Checklist, certain search parameters set by ERIS and modified by Client (the "**Service**"). This report contains the results of a search conducted by ERIS of environmental records maintained by third parties. ERIS does not maintain, and has no responsibility for the accuracy or completeness of, such records.

Agreement: Client's use of the Service and any report generated thereby is subject to the Master Services Agreement previously entered into by Client and ERIS, or the terms and conditions accepted by Client in electronically submitting a request for the Service, (the "**Agreement**") and no provision of this Notice shall modify the Agreement. To the extent there is a conflict between any provision of this Notice and any provision of the Agreement, the latter shall control.

Liability Limitation: ERIS's liability for the Service and this report shall be limited to the amount paid by Client for this report and as otherwise set forth in the Agreement. Although in preparing this report ERIS has endeavored to present information that is accurate, ERIS will not have any liability for any errors, omissions or inaccuracies in such information, even if ERIS sets, or Client modifies, the parameters used to conduct the search.

Reliance on Report: This report (1) applies only to the address and the date specified on the cover page of this report and (2) is not a substitute for a Phase I Environmental Site Assessment, a Vapor Encroachment Assessment or any other similar assessment. It is solely intended to be used as a database search of current environmental records maintained by third parties, and Client should not rely on this report for any purpose for which it is not intended. Client may, in Client's discretion, modify search parameters within some of the tools of the Service that may affect the results for which ERIS is not responsible.

License for Use of Report: Client is licensed to use this report solely for its intended purpose as set forth in this Notice and the Agreement. No page of this report may be used by Client without including this report's cover page, this Notice and the project property identifier.

Client Liability: Use of the Service or this report in a manner contrary to this Notice or the Agreement will be a breach of contract and an infringement of ERIS's copyright and other intellectual property rights, for which ERIS will be entitled to damages and other remedies. In addition, upon any such breach or infringement, ERIS may terminate the Agreement, Client's account with ERIS, Client's license to use any reports previously generated for Client pursuant to the Service, and Client's future use of the Service.

Warranty Disclaimer: **EXCEPT AS EXPRESSLY SET FORTH IN THE AGREEMENT, ERIS MAKES NO WARRANTY OR REPRESENTATION REGARDING THE SERVICE, THIS REPORT OR THE RESULTS OF ANY SEARCH CONDUCTED BY CLIENT USING THE SERVICE.**

Ownership: Client may not use any of ERIS's trademarks or attribute any work product to ERIS other than as expressly set forth in this Notice or the Agreement. The Service and this reports are owned by ERIS (or its licensors) and protected by copyright and other intellectual property rights. No portion of this report may be, in whole or in part, modified, reproduced or transferred to a third party by Client, without the prior written consent of ERIS.

Executive Summary

This Report was produced through the ERIS Vapor Screening Tool. The ERIS Vapor Screening Tool and this report output are designed to help those in conducting a Vapor Encroachment Screening on a Property Involved in Real Estate Transactions under the ASTM Standard Designation E2600 – 15.

The following table lists the data sources searched and any hits in the Area of Concern (AOC) that have been included in the report. The search distances listed are based on search distances used in the Database Report and the search results are grouped based on the minimum default search distances for Chemicals of Concern (COCs) and Petroleum Hydrocarbon Chemicals of Concern (PHCOCs) as outlined in E2600-15. The default AOC may be expanded or reduced by the environmental professional (adjusted AOC) using experience and professional judgment.

<u>Standard Environmental Sources</u>	Search Distance (miles)*	Project Property	Within 1/10	1/10 plus	Total
Federal NPL site list	1.0	0	0	0	0
Federal Delisted NPL site list	0.5	0	0	0	0
Federal CERCLIS list	1.0	0	0	0	0
Federal CERCLIS NFRAP site list	0.5	0	0	0	0
Federal RCRA CORRACTS facilities list	1.0	0	0	0	0
Federal RCRA non-CORRACTS TSD facilities list	0.5	0	0	0	0
Federal RCRA generators list	0.25	0	0	0	0
Federal institutional control/engineering control registries	0.5	0	0	0	0
Federal ERNS list	PO	0	0	0	0
State and tribal equivalent NPL	1.0	0	0	0	0
State and tribal equivalent CERCLIS	0.5	0	0	0	0
State and tribal landfill and/or solid waste disposal site lists	0.5	0	0	0	0
State and tribal leaking storage tank lists	0.5	0	0	0	0
State and Tribal registered storage tank lists	0.25	0	0	0	0
State and tribal institutional control/engineering control registries	0.5	0	0	0	0
State and tribal voluntary cleanup sites	0.5	0	0	0	0
State and tribal Brownfield sites	0.5	0	0	0	0
State Hazardous Waste Facilities	0.5	0	0	0	0
Others	0.5	0	0	0	0

Non Standard Environmental Sources

Federal Spill sites list	0.125	0	0	0	0
Federal Drycleaner Facilities	0.5	0	0	0	0
State and tribal landfill and/or solid waste disposal site lists	0.25	0	0	0	0
State Hazardous Waste Facilities	0.125	0	0	0	0
State and Tribal Spill sites list	0.125	0	0	0	0
State and Tribal Dry Cleaner Facilities	0.5	0	0	0	0
Others	1.0	0	8	0	8
Federal PFAS sites list	0.5	0	0	0	0
State and Tribal PFAS site list	0.5	0	0	0	0

* Please refer to the Appendix of this report to view specific databases searched within each category. Search distances within each category may vary by database - the largest search radius per category will be displayed.

Executive Summary: Report Summary

Project Property: Barrett Solar
Barrett Solar
Point TX

PO No:

Order No: 23050800247v

Coordinates: 32.9537096, -95.90505659

Elevation: 508.94 ft

Project Property - Results

Map Key	DB	Company/Site Name	Address	Direction	Distance (m/ft)	Elev Diff (ft)	Page Number
---------	----	-------------------	---------	-----------	-----------------	----------------	-------------

No records for the project property.

Surrounding Properties - Results

Map Key	DB	Company/Site Name	Address	Direction	Distance (m/ft)	Elev Diff (ft)	Page Number
1	NOV	WEST PLANT	127 LOCUST ST , POINT , TX 75472 LOCATED ON INDUSTRIAL BLVD APPROX 1500' W OF THE INTERSECTION OF FM 514 AND HWY 69 IN RAINS COUNTY TX	SE	94.35 / 309.55	-19.0	8
1	ORD	EAST PLANT	127 LOCUST ST LOCATED APPROX 2100' E OF THE INTERSECTION OF FM 47 AND HWY 69 IN POINT IN RAINS COUNTY POINT TX 75472	SE	94.35 / 309.55	-19.0	8
1	ORD	WEST PLANT	127 LOCUST ST LOCATED ON INDUSTRIAL BLVD APPROX 1500' W OF THE INTERSECTION OF FM 514 AND HWY 69 IN RAINS COUNTY POINT TX 75472	SE	94.35 / 309.55	-19.0	8
1	ORD	EAST PLANT	127 LOCUST ST LOCATED APPROX 2100' E OF THE INTERSECTION OF FM 47 AND HWY 69 IN POINT IN RAINS COUNTY POINT TX 75472	SE	94.35 / 309.55	-19.0	8
1	NOE	WEST PLANT	LOCATED ON INDUSTRIAL BLVD APPROX 1500' W OF THE INTERSECTION OF FM 514 AND HWY 69 IN RAINS COUNTY POINT TX	SE	94.35 / 309.55	-19.0	8

<i>Map Key</i>	<i>DB</i>	<i>Company/Site Name</i>	<i>Address</i>	<i>Direction</i>	<i>Distance (m/ft)</i>	<i>Elev Diff (ft)</i>	<i>Page Number</i>
<u>1</u>	ORD	WEST PLANT	127 LOCUST ST LOCATED ON INDUSTRIAL BLVD APPROX 1500' W OF THE INTERSECTION OF FM 514 AND HWY 69 IN RAINS COUNTY POINT TX 75472	SE	94.35 / 309.55	-19.0	<u>8</u>
<u>1</u>	ORD	EAST PLANT	127 LOCUST ST LOCATED APPROX 2100' E OF THE INTERSECTION OF FM 47 AND HWY 69 IN POINT IN RAINS COUNTY POINT TX 75472	SE	94.35 / 309.55	-19.0	<u>8</u>
<u>1</u>	ORD	WEST PLANT	127 LOCUST ST LOCATED ON INDUSTRIAL BLVD APPROX 1500' W OF THE INTERSECTION OF FM 514 AND HWY 69 IN RAINS COUNTY POINT TX 75472	SE	94.35 / 309.55	-19.0	<u>8</u>

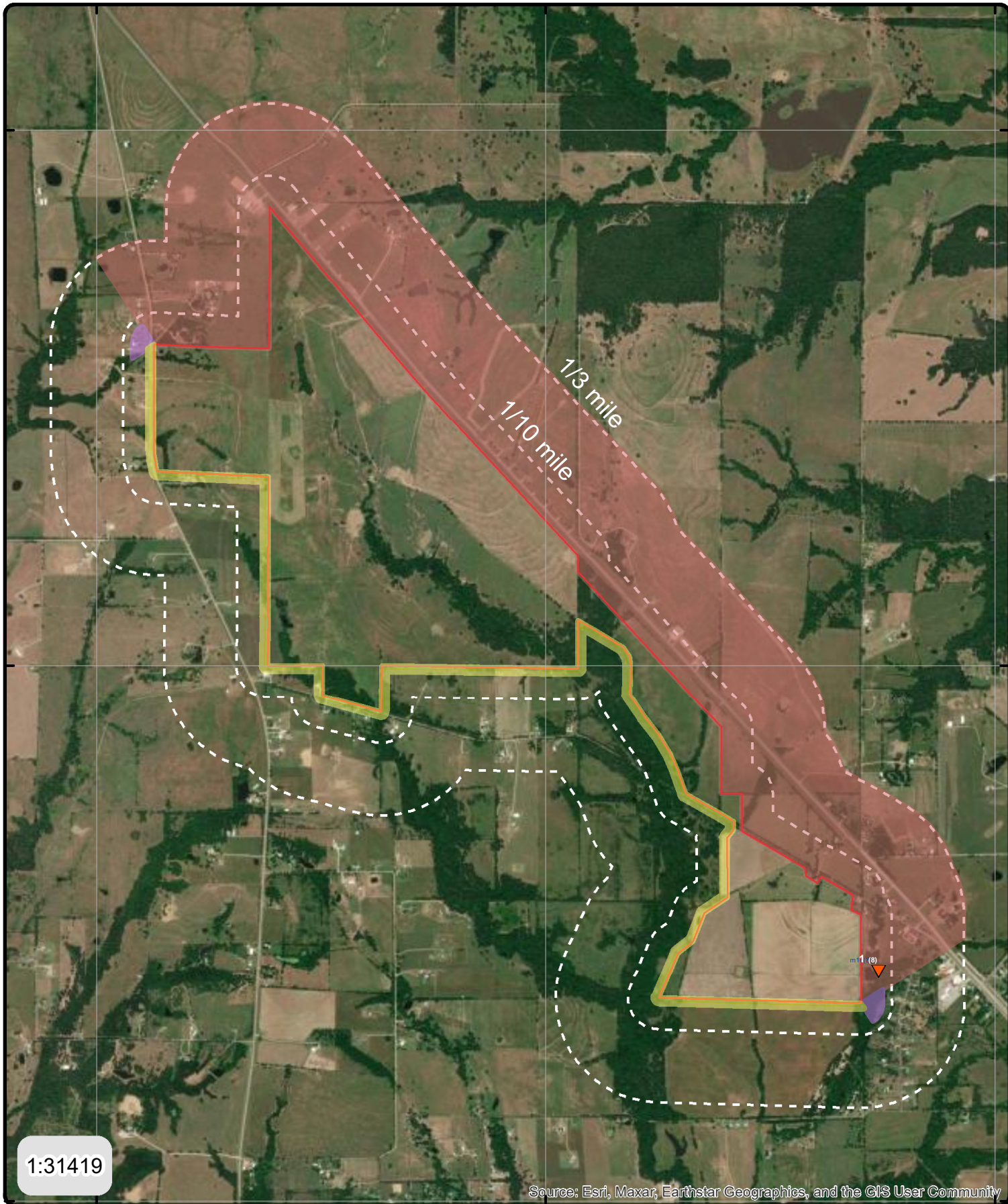

1:31419

Source: Esri, Maxar, Earthstar Geographics, and the GIS User Community

Address: Barrett Solar, Point, TX

Order No: 23050800247v

- ▼ Sites with Lower Elevation
- Sites with Same Elevation
- ▲ Sites with Higher Elevation
- Up-gradient
- Down-gradient
- Cross-gradients

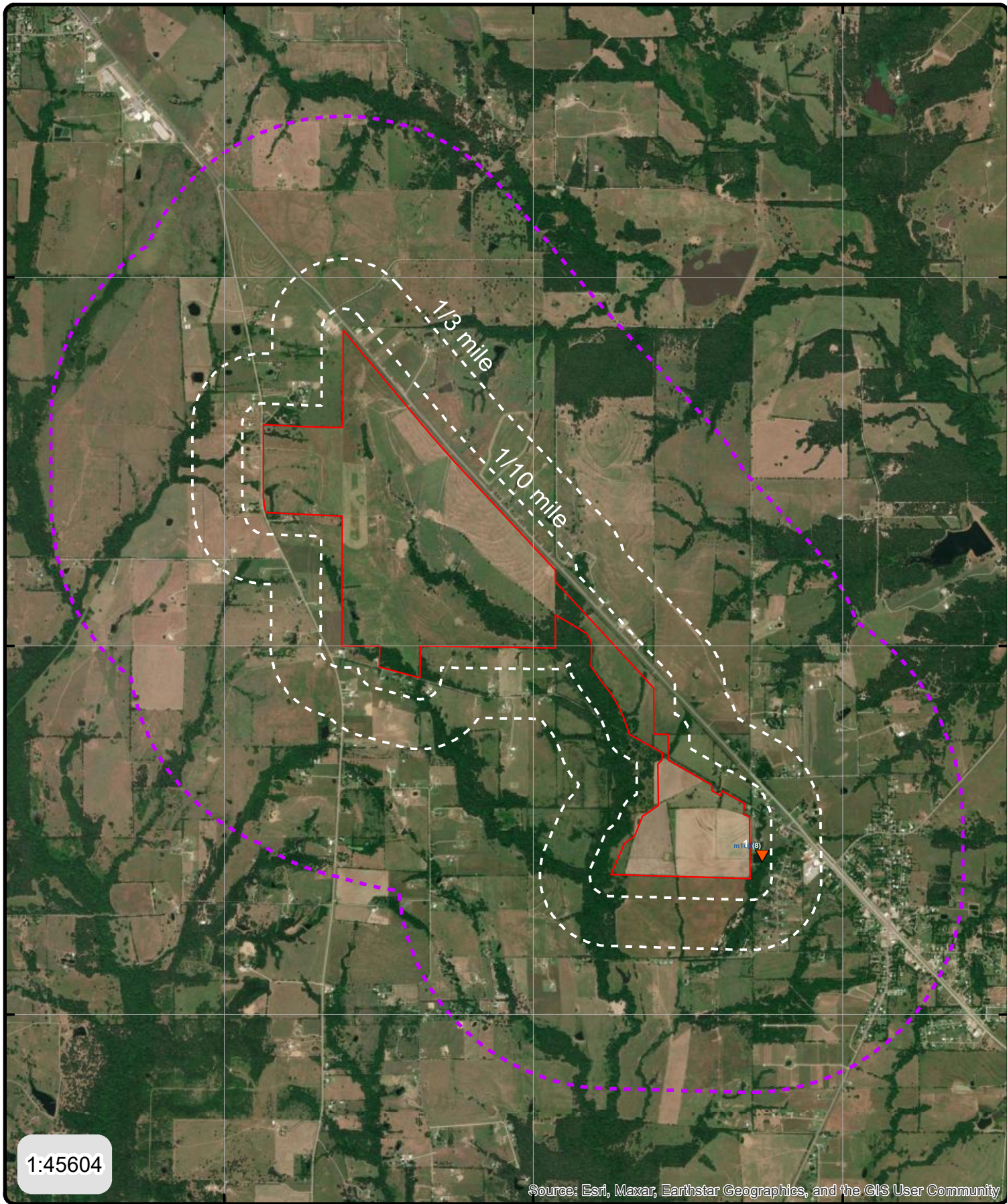

Source: Esri, Maxar, Earthstar Geographics, and the GIS User Community

Address: Barrett Solar,Point,TX

Order No: 23050800247v

- ▼ Sites with Lower Elevation
- Sites with Same Elevation
- ▲ Sites with Higher Elevation

Detail Report

Map Key	Company/Site Name	Address	Distance (m/ft)	Elev Diff (ft)
1	EAST PLANT WEST PLANT	127 LOCUST ST , POINT , TX 75472 LOCATED ON INDUSTRIAL BLVD APPROX 1500' W OF THE INTERSECTION OF FM 514 AND HWY 69 IN RAINS COUNTY 127 LOCUST ST LOCATED APPROX 2100' E OF THE INTERSECTION OF FM 47 AND HWY 69 IN POINT IN RAINS COUNTY 127 LOCUST ST LOCATED ON INDUSTRIAL BLVD APPROX 1500' W OF THE INTERSECTION OF FM 514 AND HWY 69 IN RAINS COUNTY LOCATED ON INDUSTRIAL BLVD APPROX 1500' W OF THE INTERSECTION OF FM 514 AND HWY 69 IN RAINS COUNTY	28.76 / 94.35	-19.0

ASTM Category: Others

Vapor Encroachment Details

Impact on Target Property:

Conditions:

Groundwater Flow Gradient:

Flow is based on the following:

Preferential Pathway:

Geological Attributes - Hydraulic Barrier:

Geological Attributes - Physical Barrier:

Geological Attributes - Soil Geology:

Comments:

NOV	WEST PLANT	127 LOCUST ST , POINT , TX 75472 LOCATED ON INDUSTRIAL BLVD APPROX 1500' W OF THE INTERSECTION OF FM 514 AND HWY 69 IN RAINS COUNTY	Others
------------	-------------------	--	---------------

RN No:	RN101720381	Near City:	POINT
TCEQ Region:		Lat Dec Coord No:	0
County (OD):	RAINS	Long Dec Coord No:	0
Physical City (OD):	POINT	Latitude (OD):	
Physical Zip (OD):		Longitude (OD):	
Regulated Entity Name (OD):	WEST PLANT		
Physical Location (OD):	LOCATED ON INDUSTRIAL BLVD APPROX 1500' W OF THE INTERSECTION OF FM 514 AND HWY 69 IN RAINS COUNTY		
Address:	127 LOCUST ST , POINT , TX 75472		
Physical Location:	LOCATED ON INDUSTRIAL BLVD APPROX 1500' W OF THE INTERSECTION OF FM 514 AND HWY 69 IN RAINS COUNTY		
Data Source:	TCEQ NOV (Info Request); TCEQ NOV (Open Data List)		

1/2

Violation Details

Track ID: 766410
Customer Cn No: CN600681993
Customer: City of Point
Contact:
Contact Title:
Investigation No: 1697672
Investigation Status: DAPPROVED
Business:
Status Dt: 12/29/2020 12:00:00 AM
Start Dt: 11/2/2020 12:00:00 AM
End Dt: 11/16/2020 12:00:00 AM
Mail Addr: 127 LOCUST ST
Mail City: POINT
Mail State: TX
Region: REGION 05 - TYLER
Zip Code: 75472
Geo Loc ID: 217605772002084
Actv Cd: COV
Cat Cd: C
Media: WATER
Method:
Notice Type: NOV
Nov Date: 1/5/2021 12:00:00 AM
Violation Allegation: Failure to prevent an unauthorized discharge of sewage.
Violation Status: ACTIVE
Violation Resolution:
Rule Citation: 26.121(a)(1)

Violation Details

Track ID: 766411
Customer Cn No: CN600681993
Customer: City of Point
Contact:
Contact Title:
Investigation No: 1697672
Investigation Status: DAPPROVED
Business:
Status Dt: 12/29/2020 12:00:00 AM
Start Dt: 11/2/2020 12:00:00 AM
End Dt: 11/16/2020 12:00:00 AM
Mail Addr: 127 LOCUST ST
Mail City: POINT
Mail State: TX
Region: REGION 05 - TYLER
Zip Code: 75472
Geo Loc ID: 217605772002084
Actv Cd: WWLSTMINFC
Cat Cd: C
Media: WATER
Method:
Notice Type: NOV

Nov Date: 1/5/2021 12:00:00 AM
Violation Allegation: Failure to maintain the collection system in good condition.
Violation Status: ACTIVE
Violation Resolution:
Rule Citation: 305.125(5)

Violation Details

Track ID: 766409
Customer Cn No: CN600681993
Customer: City of Point
Contact:
Contact Title:
Investigation No: 1697672
Investigation Status: DAPPROVED
Business:
Status Dt: 12/29/2020 12:00:00 AM
Start Dt: 11/2/2020 12:00:00 AM
End Dt: 11/16/2020 12:00:00 AM
Mail Addr: 127 LOCUST ST
Mail City: POINT
Mail State: TX
Region: REGION 05 - TYLER
Zip Code: 75472
Geo Loc ID: 217605772002084
Actv Cd: COV
Cat Cd: C
Media: WATER
Method:
Notice Type: NOV
Nov Date: 1/5/2021 12:00:00 AM
Violation Allegation: Failure to report an unauthorized discharge of sewage.
Violation Status: ACTIVE
Violation Resolution:
Rule Citation: 26.039(b)

Violation Details

Track ID: 766409
Customer Cn No: CN600681993
Customer: City of Point
Contact:
Contact Title:
Investigation No: 1697672
Investigation Status: DAPPROVED
Business:
Status Dt: 12/29/2020 12:00:00 AM
Start Dt: 11/2/2020 12:00:00 AM
End Dt: 11/16/2020 12:00:00 AM
Mail Addr: 127 LOCUST ST
Mail City: POINT
Mail State: TX

Region: REGION 05 - TYLER
Zip Code: 75472
Geo Loc ID: 217605772002084
Actv Cd: COV
Cat Cd: C
Media: WATER
Method:
Notice Type: NOV
Nov Date: 1/5/2021 12:00:00 AM
Violation Allegation: Failure to report an unauthorized discharge of sewage.
Violation Status: ACTIVE
Violation Resolution:
Rule Citation: 305.125(5)

Violation Details

Track ID: 766410
Customer Cn No: CN600681993
Customer: City of Point
Contact:
Contact Title:
Investigation No: 1697672
Investigation Status: DAPPROVED
Business:
Status Dt: 12/29/2020 12:00:00 AM
Start Dt: 11/2/2020 12:00:00 AM
End Dt: 11/16/2020 12:00:00 AM
Mail Addr: 127 LOCUST ST
Mail City: POINT
Mail State: TX
Region: REGION 05 - TYLER
Zip Code: 75472
Geo Loc ID: 217605772002084
Actv Cd: WWCMPL
Cat Cd: C
Media: WATER
Method:
Notice Type: NOV
Nov Date: 1/5/2021 12:00:00 AM
Violation Allegation: Failure to prevent an unauthorized discharge of sewage.
Violation Status: ACTIVE
Violation Resolution:
Rule Citation: 26.121(a)

Violation Details

Track ID: 766410
Customer Cn No: CN600681993
Customer: City of Point
Contact:
Contact Title:
Investigation No: 1697672

Investigation Status: DAPPROVED
Business:
Status Dt: 12/29/2020 12:00:00 AM
Start Dt: 11/2/2020 12:00:00 AM
End Dt: 11/16/2020 12:00:00 AM
Mail Addr: 127 LOCUST ST
Mail City: POINT
Mail State: TX
Region: REGION 05 - TYLER
Zip Code: 75472
Geo Loc ID: 217605772002084
Actv Cd: WWCMPL
Cat Cd: C
Media: WATER
Method:
Notice Type: NOV
Nov Date: 1/5/2021 12:00:00 AM
Violation Allegation: Failure to prevent an unauthorized discharge of sewage.
Violation Status: ACTIVE
Violation Resolution:
Rule Citation: 26.121(a)(3)

Violation Details

Track ID: 766409
Customer Cn No: CN600681993
Customer: City of Point
Contact:
Contact Title:
Investigation No: 1697672
Investigation Status: DAPPROVED
Business:
Status Dt: 12/29/2020 12:00:00 AM
Start Dt: 11/2/2020 12:00:00 AM
End Dt: 11/16/2020 12:00:00 AM
Mail Addr: 127 LOCUST ST
Mail City: POINT
Mail State: TX
Region: REGION 05 - TYLER
Zip Code: 75472
Geo Loc ID: 217605772002084
Actv Cd: WWLSTMINFC
Cat Cd: C
Media: WATER
Method:
Notice Type: NOV
Nov Date: 1/5/2021 12:00:00 AM
Violation Allegation: Failure to report an unauthorized discharge of sewage.
Violation Status: ACTIVE
Violation Resolution:
Rule Citation: 305.125(5)

Violation Details

Track ID: 580091
Customer Cn No: CN600681993
Customer: City of Point
Contact:
Contact Title:
Investigation No: 1272921
Investigation Status: DAPPROVED
Business:
Status Dt: 8/21/2015 12:00:00 AM
Start Dt: 6/24/2015 12:00:00 AM
End Dt: 6/24/2015 12:00:00 AM
Mail Addr: 127 LOCUST ST
Mail City: POINT
Mail State: TX
Region: REGION 05 - TYLER
Zip Code: 75472
Geo Loc ID: 217605772002084
Actv Cd: WWCCIDSMIN
Cat Cd: C
Media: WATER
Method:
Notice Type: NOV
Nov Date: 6/24/2015 12:00:00 AM
Violation Allegation: Failure to properly secure the lift station by installing a fence.
Violation Status: RESOLVED
Violation Resolution: On July 27, 2015, the City of Point submitted documentation showing that the fence has been installed at the lift station.
Rule Citation: 305.125(5)

Violation Details

Track ID: 766410
Customer Cn No: CN600681993
Customer: City of Point
Contact:
Contact Title:
Investigation No: 1697672
Investigation Status: DAPPROVED
Business:
Status Dt: 12/29/2020 12:00:00 AM
Start Dt: 11/2/2020 12:00:00 AM
End Dt: 11/16/2020 12:00:00 AM
Mail Addr: 127 LOCUST ST
Mail City: POINT
Mail State: TX
Region: REGION 05 - TYLER
Zip Code: 75472
Geo Loc ID: 217605772002084
Actv Cd: WWLSTMINFC
Cat Cd: C
Media: WATER

Method:
Notice Type: NOV
Nov Date: 1/5/2021 12:00:00 AM
Violation Allegation: Failure to prevent an unauthorized discharge of sewage.
Violation Status: ACTIVE
Violation Resolution:
Rule Citation: 26.121(a)(2)

Violation Details

Track ID: 766410
Customer Cn No: CN600681993
Customer: City of Point
Contact:
Contact Title:
Investigation No: 1697672
Investigation Status: DAPPROVED
Business:
Status Dt: 12/29/2020 12:00:00 AM
Start Dt: 11/2/2020 12:00:00 AM
End Dt: 11/16/2020 12:00:00 AM
Mail Addr: 127 LOCUST ST
Mail City: POINT
Mail State: TX
Region: REGION 05 - TYLER
Zip Code: 75472
Geo Loc ID: 217605772002084
Actv Cd: COV
Cat Cd: C
Media: WATER
Method:
Notice Type: NOV
Nov Date: 1/5/2021 12:00:00 AM
Violation Allegation: Failure to prevent an unauthorized discharge of sewage.
Violation Status: ACTIVE
Violation Resolution:
Rule Citation: 26.121(a)

Violation Details

Track ID: 766410
Customer Cn No: CN600681993
Customer: City of Point
Contact:
Contact Title:
Investigation No: 1697672
Investigation Status: DAPPROVED
Business:
Status Dt: 12/29/2020 12:00:00 AM
Start Dt: 11/2/2020 12:00:00 AM
End Dt: 11/16/2020 12:00:00 AM
Mail Addr: 127 LOCUST ST

Mail City: POINT
Mail State: TX
Region: REGION 05 - TYLER
Zip Code: 75472
Geo Loc ID: 217605772002084
Actv Cd: WWLSTMINFC
Cat Cd: C
Media: WATER
Method:
Notice Type: NOV
Nov Date: 1/5/2021 12:00:00 AM
Violation Allegation: Failure to prevent an unauthorized discharge of sewage.
Violation Status: ACTIVE
Violation Resolution:
Rule Citation: 26.121(a)(1)

Violation Details

Track ID: 226426
Customer Cn No: CN600681993
Customer: City of Point
Contact:
Contact Title:
Investigation No: 452376
Investigation Status: DAPPROVED
Business:
Status Dt: 1/23/2006 12:00:00 AM
Start Dt: 11/21/2005 12:00:00 AM
End Dt: 11/25/2005 12:00:00 AM
Mail Addr: 127 LOCUST ST
Mail City: POINT
Mail State: TX
Region: REGION 05 - TYLER
Zip Code: 75472
Geo Loc ID: 217605772002084
Actv Cd: WWCCIDSMIN
Cat Cd: B
Media: WATER
Method:
Notice Type: NOV
Nov Date: 1/31/2006 12:00:00 AM
Violation Allegation: Failure to apply for a permit renewal at least 180 days prior to the expiration of the existing permit.
Violation Status: RESOLVED
Violation Resolution: The permittee has submitted a renewal application and is currently operating with a new permit.
Rule Citation: 305.125(1)

Violation Details

Track ID: 361176
Customer Cn No: CN600681993
Customer: City of Point
Contact:

Contact Title:
Investigation No: 740369
Investigation Status: DAPPROVED
Business:
Status Dt: 3/30/2009 12:00:00 AM
Start Dt: 1/29/2009 12:00:00 AM
End Dt: 3/20/2009 12:00:00 AM
Mail Addr: 127 LOCUST ST
Mail City: POINT
Mail State: TX
Region: REGION 05 - TYLER
Zip Code: 75472
Geo Loc ID: 217605772002084
Actv Cd: WWCCIDSMIN
Cat Cd: C
Media: WATER
Method:
Notice Type: NOV
Nov Date: 4/2/2009 12:00:00 AM
Violation Allegation: Failure to submit the Annual Sludge Report (ASR) for 2008. In Section I, B(1); Section II, F and Section III G; of Sludge Provisions from Permit Number WQ0010964-002 it states, "The permittee shall report annually to the TCEQ Regional Office (MC Region 5) and the Water Quality Compliance Monitoring Team (MC 224) of the Enforcement Division by September 1 of each year a summary of sludge disposal activities."
Violation Status: RESOLVED
Violation Resolution: The following violation was observed to be corrected during inspection number 803020 conducted on June 22, 2011.
Rule Citation: 305.125(11)(C)

Violation Details

Track ID: 766410
Customer Cn No: CN600681993
Customer: City of Point
Contact:
Contact Title:
Investigation No: 1697672
Investigation Status: DAPPROVED
Business:
Status Dt: 12/29/2020 12:00:00 AM
Start Dt: 11/2/2020 12:00:00 AM
End Dt: 11/16/2020 12:00:00 AM
Mail Addr: 127 LOCUST ST
Mail City: POINT
Mail State: TX
Region: REGION 05 - TYLER
Zip Code: 75472
Geo Loc ID: 217605772002084
Actv Cd: WWCMPL
Cat Cd: C
Media: WATER
Method:
Notice Type: NOV
Nov Date: 1/5/2021 12:00:00 AM
Violation Allegation: Failure to prevent an unauthorized discharge of sewage.

Violation Status: ACTIVE
Violation Resolution:
Rule Citation: 26.121(a)(2)

Violation Details

Track ID: 766410
Customer Cn No: CN600681993
Customer: City of Point
Contact:
Contact Title:
Investigation No: 1697672
Investigation Status: DAPPROVED
Business:
Status Dt: 12/29/2020 12:00:00 AM
Start Dt: 11/2/2020 12:00:00 AM
End Dt: 11/16/2020 12:00:00 AM
Mail Addr: 127 LOCUST ST
Mail City: POINT
Mail State: TX
Region: REGION 05 - TYLER
Zip Code: 75472
Geo Loc ID: 217605772002084
Actv Cd: WWLSTMINFC
Cat Cd: C
Media: WATER
Method:
Notice Type: NOV
Nov Date: 1/5/2021 12:00:00 AM
Violation Allegation: Failure to prevent an unauthorized discharge of sewage.
Violation Status: ACTIVE
Violation Resolution:
Rule Citation: 26.121(a)

Violation Details

Track ID: 766410
Customer Cn No: CN600681993
Customer: City of Point
Contact:
Contact Title:
Investigation No: 1697672
Investigation Status: DAPPROVED
Business:
Status Dt: 12/29/2020 12:00:00 AM
Start Dt: 11/2/2020 12:00:00 AM
End Dt: 11/16/2020 12:00:00 AM
Mail Addr: 127 LOCUST ST
Mail City: POINT
Mail State: TX
Region: REGION 05 - TYLER
Zip Code: 75472

Geo Loc ID: 217605772002084
Actv Cd: COV
Cat Cd: C
Media: WATER
Method:
Notice Type: NOV
Nov Date: 1/5/2021 12:00:00 AM
Violation Allegation: Failure to prevent an unauthorized discharge of sewage.
Violation Status: ACTIVE
Violation Resolution:
Rule Citation: 26.121(a)(3)

Violation Details

Track ID: 766411
Customer Cn No: CN600681993
Customer: City of Point
Contact:
Contact Title:
Investigation No: 1697672
Investigation Status: DAPPROVED
Business:
Status Dt: 12/29/2020 12:00:00 AM
Start Dt: 11/2/2020 12:00:00 AM
End Dt: 11/16/2020 12:00:00 AM
Mail Addr: 127 LOCUST ST
Mail City: POINT
Mail State: TX
Region: REGION 05 - TYLER
Zip Code: 75472
Geo Loc ID: 217605772002084
Actv Cd: COV
Cat Cd: C
Media: WATER
Method:
Notice Type: NOV
Nov Date: 1/5/2021 12:00:00 AM
Violation Allegation: Failure to maintain the collection system in good condition.
Violation Status: ACTIVE
Violation Resolution:
Rule Citation: 305.125(5)

Violation Details

Track ID: 766409
Customer Cn No: CN600681993
Customer: City of Point
Contact:
Contact Title:
Investigation No: 1697672
Investigation Status: DAPPROVED
Business:

Status Dt: 12/29/2020 12:00:00 AM
Start Dt: 11/2/2020 12:00:00 AM
End Dt: 11/16/2020 12:00:00 AM
Mail Addr: 127 LOCUST ST
Mail City: POINT
Mail State: TX
Region: REGION 05 - TYLER
Zip Code: 75472
Geo Loc ID: 217605772002084
Actv Cd: WWCMPL
Cat Cd: C
Media: WATER
Method:
Notice Type: NOV
Nov Date: 1/5/2021 12:00:00 AM
Violation Allegation: Failure to report an unauthorized discharge of sewage.
Violation Status: ACTIVE
Violation Resolution:
Rule Citation: 26.039(b)

Violation Details

Track ID: 766409
Customer Cn No: CN600681993
Customer: City of Point
Contact:
Contact Title:
Investigation No: 1697672
Investigation Status: DAPPROVED
Business:
Status Dt: 12/29/2020 12:00:00 AM
Start Dt: 11/2/2020 12:00:00 AM
End Dt: 11/16/2020 12:00:00 AM
Mail Addr: 127 LOCUST ST
Mail City: POINT
Mail State: TX
Region: REGION 05 - TYLER
Zip Code: 75472
Geo Loc ID: 217605772002084
Actv Cd: WWLSTMINFC
Cat Cd: C
Media: WATER
Method:
Notice Type: NOV
Nov Date: 1/5/2021 12:00:00 AM
Violation Allegation: Failure to report an unauthorized discharge of sewage.
Violation Status: ACTIVE
Violation Resolution:
Rule Citation: 26.039(b)

Violation Details

Track ID: 766410
Customer Cn No: CN600681993
Customer: City of Point
Contact:
Contact Title:
Investigation No: 1697672
Investigation Status: DAPPROVED
Business:
Status Dt: 12/29/2020 12:00:00 AM
Start Dt: 11/2/2020 12:00:00 AM
End Dt: 11/16/2020 12:00:00 AM
Mail Addr: 127 LOCUST ST
Mail City: POINT
Mail State: TX
Region: REGION 05 - TYLER
Zip Code: 75472
Geo Loc ID: 217605772002084
Actv Cd: WWLSTMINFC
Cat Cd: C
Media: WATER
Method:
Notice Type: NOV
Nov Date: 1/5/2021 12:00:00 AM
Violation Allegation: Failure to prevent an unauthorized discharge of sewage.
Violation Status: ACTIVE
Violation Resolution:
Rule Citation: 26.121(a)(3)

Violation Details

Track ID: 361176
Customer Cn No: CN600681993
Customer: City of Point
Contact:
Contact Title:
Investigation No: 740369
Investigation Status: DAPPROVED
Business:
Status Dt: 3/30/2009 12:00:00 AM
Start Dt: 1/29/2009 12:00:00 AM
End Dt: 3/20/2009 12:00:00 AM
Mail Addr: 127 LOCUST ST
Mail City: POINT
Mail State: TX
Region: REGION 05 - TYLER
Zip Code: 75472
Geo Loc ID: 217605772002084
Actv Cd: WWCCIDSMIN
Cat Cd: C
Media: WATER
Method:
Notice Type: NOV
Nov Date: 4/2/2009 12:00:00 AM

Violation Allegation: Failure to submit the Annual Sludge Report (ASR) for 2008. In Section I, B(1); Section II, F and Section III G; of Sludge Provisions from Permit Number WQ0010964-002 it states, "The permittee shall report annually to the TCEQ Regional Office (MC Region 5) and the Water Quality Compliance Monitoring Team (MC 224) of the Enforcement Division by September 1 of each year a summary of sludge disposal activities."

Violation Status: RESOLVED

Violation Resolution: The following violation was observed to be corrected during inspection number 803020 conducted on June 22, 2011.

Rule Citation: 305.125(11)(B)

Violation Details

Track ID: 361176

Customer Cn No: CN600681993

Customer: City of Point

Contact:

Contact Title:

Investigation No: 1023692

Investigation Status: DAPPROVED

Business:

Status Dt: 9/19/2012 12:00:00 AM

Start Dt: 8/8/2012 12:00:00 AM

End Dt: 8/8/2012 12:00:00 AM

Mail Addr: 127 LOCUST ST

Mail City: POINT

Mail State: TX

Region: REGION 05 - TYLER

Zip Code: 75472

Geo Loc ID: 217605772002084

Actv Cd: WWFRR

Cat Cd: C

Media: WATER

Method:

Notice Type: NOV

Nov Date: 8/8/2012 12:00:00 AM

Violation Allegation: Failure to submit the Annual Sludge Report (ASR) for 2008. In Section I, B(1); Section II, F and Section III G; of Sludge Provisions from Permit Number WQ0010964-002 it states, "The permittee shall report annually to the TCEQ Regional Office (MC Region 5) and the Water Quality Compliance Monitoring Team (MC 224) of the Enforcement Division by September 1 of each year a summary of sludge disposal activities."

Violation Status: RESOLVED

Violation Resolution: The following violation was observed to be corrected during inspection number 803020 conducted on June 22, 2011.

Rule Citation: 305.125(11)(C)

Violation Details

Track ID: 766410

Customer Cn No: CN600681993

Customer: City of Point

Contact:

Contact Title:

Investigation No: 1697672

Investigation Status: DAPPROVED

Business:

Status Dt: 12/29/2020 12:00:00 AM

Start Dt: 11/2/2020 12:00:00 AM

End Dt: 11/16/2020 12:00:00 AM
Mail Addr: 127 LOCUST ST
Mail City: POINT
Mail State: TX
Region: REGION 05 - TYLER
Zip Code: 75472
Geo Loc ID: 217605772002084
Actv Cd: WWC MPL
Cat Cd: C
Media: WATER
Method:
Notice Type: NOV
Nov Date: 1/5/2021 12:00:00 AM
Violation Allegation: Failure to prevent an unauthorized discharge of sewage.
Violation Status: ACTIVE
Violation Resolution:
Rule Citation: 26.121(a)(1)

Violation Details

Track ID: 766411
Customer Cn No: CN600681993
Customer: City of Point
Contact:
Contact Title:
Investigation No: 1697672
Investigation Status: DAPPROVED
Business:
Status Dt: 12/29/2020 12:00:00 AM
Start Dt: 11/2/2020 12:00:00 AM
End Dt: 11/16/2020 12:00:00 AM
Mail Addr: 127 LOCUST ST
Mail City: POINT
Mail State: TX
Region: REGION 05 - TYLER
Zip Code: 75472
Geo Loc ID: 217605772002084
Actv Cd: WWC MPL
Cat Cd: C
Media: WATER
Method:
Notice Type: NOV
Nov Date: 1/5/2021 12:00:00 AM
Violation Allegation: Failure to maintain the collection system in good condition.
Violation Status: ACTIVE
Violation Resolution:
Rule Citation: 305.125(5)

Violation Details

Track ID: 361176
Customer Cn No: CN600681993

Customer: City of Point
Contact:
Contact Title:
Investigation No: 1023692
Investigation Status: DAPPROVED
Business:
Status Dt: 9/19/2012 12:00:00 AM
Start Dt: 8/8/2012 12:00:00 AM
End Dt: 8/8/2012 12:00:00 AM
Mail Addr: 127 LOCUST ST
Mail City: POINT
Mail State: TX
Region: REGION 05 - TYLER
Zip Code: 75472
Geo Loc ID: 217605772002084
Actv Cd: WWFRR
Cat Cd: C
Media: WATER
Method:
Notice Type: NOV
Nov Date: 8/8/2012 12:00:00 AM
Violation Allegation: Failure to submit the Annual Sludge Report (ASR) for 2008. In Section I, B(1); Section II, F and Section III G; of Sludge Provisions from Permit Number WQ0010964-002 it states, "The permittee shall report annually to the TCEQ Regional Office (MC Region 5) and the Water Quality Compliance Monitoring Team (MC 224) of the Enforcement Division by September 1 of each year a summary of sludge disposal activities."
Violation Status: RESOLVED
Violation Resolution: The following violation was observed to be corrected during inspection number 803020 conducted on June 22, 2011.
Rule Citation: 305.125(11)(B)

Violation Details

Track ID: 580092
Customer Cn No: CN600681993
Customer: City of Point
Contact:
Contact Title:
Investigation No: 1272921
Investigation Status: DAPPROVED
Business:
Status Dt: 8/21/2015 12:00:00 AM
Start Dt: 6/24/2015 12:00:00 AM
End Dt: 6/24/2015 12:00:00 AM
Mail Addr: 127 LOCUST ST
Mail City: POINT
Mail State: TX
Region: REGION 05 - TYLER
Zip Code: 75472
Geo Loc ID: 217605772002084
Actv Cd: WWCCIDSMIN
Cat Cd: C
Media: WATER
Method:
Notice Type: NOV

Nov Date: 6/24/2015 12:00:00 AM
Violation Allegation: Failure to prevent the growth of woody vegetation on the dividing wall in the lagoon. An excess accumulation of vegetation growing in the plant on the dividing structure was observed.
Violation Status: RESOLVED
Violation Resolution: On July 27, 2015, the City of Point submitted documentation showing that the woody vegetation had been removed from the wastewater treatment lagoons.
Rule Citation: 305.125(5)

Violation Details

Track ID: 766410
Customer Cn No: CN600681993
Customer: City of Point
Contact:
Contact Title:
Investigation No: 1697672
Investigation Status: DAPPROVED
Business:
Status Dt: 12/29/2020 12:00:00 AM
Start Dt: 11/2/2020 12:00:00 AM
End Dt: 11/16/2020 12:00:00 AM
Mail Addr: 127 LOCUST ST
Mail City: POINT
Mail State: TX
Region: REGION 05 - TYLER
Zip Code: 75472
Geo Loc ID: 217605772002084
Actv Cd: COV
Cat Cd: C
Media: WATER
Method:
Notice Type: NOV
Nov Date: 1/5/2021 12:00:00 AM
Violation Allegation: Failure to prevent an unauthorized discharge of sewage.
Violation Status: ACTIVE
Violation Resolution:
Rule Citation: 26.121(a)(2)

Violation Details

Track ID: 766409
Customer Cn No: CN600681993
Customer: City of Point
Contact:
Contact Title:
Investigation No: 1697672
Investigation Status: DAPPROVED
Business:
Status Dt: 12/29/2020 12:00:00 AM
Start Dt: 11/2/2020 12:00:00 AM
End Dt: 11/16/2020 12:00:00 AM
Mail Addr: 127 LOCUST ST
Mail City: POINT

Mail State: TX
Region: REGION 05 - TYLER
Zip Code: 75472
Geo Loc ID: 217605772002084
Actv Cd: WWCMPPL
Cat Cd: C
Media: WATER
Method:
Notice Type: NOV
Nov Date: 1/5/2021 12:00:00 AM
Violation Allegation: Failure to report an unauthorized discharge of sewage.
Violation Status: ACTIVE
Violation Resolution:
Rule Citation: 305.125(5)

Open Data Details

Investigation No: 1697672
Customer No: CN600681993
Customer Name: City of Point
Business Type: DOMESTIC
Mailing Address: 127 LOCUST ST
Mailing City: POINT
Mailing State: TX
Mailing Zip Code: 75472
Coordinates Address Based: POINT (-95.75951986718752 32.8762824140625)
Coordinates Decimal Degrees:
Media: WATER
Notice of Violation Date: 01/05/2021
Rule Citation: 26.121(a)(2)
Violation Track No: 766410
Violation Category: C
Violation Allegation: Failure to prevent an unauthorized discharge of sewage.
Violation Status: ACTIVE
Violation Resolution:

Open Data Details

Investigation No: 1589566
Customer No: CN600681993
Customer Name: City of Point
Business Type: DOMESTIC
Mailing Address: 127 LOCUST ST
Mailing City: POINT
Mailing State: TX
Mailing Zip Code: 75472
Coordinates Address Based: POINT (-95.75951986718752 32.8762824140625)
Coordinates Decimal Degrees:
Media: WATER
Notice of Violation Date: 05/23/2019
Rule Citation: 305.125(17)
Violation Track No: 723806

Violation Category: C
Violation Allegation: NON-RPT VIOS FOR MONIT PER OR PIPE **Note: Many records provided by the department have a truncated [Violation Allegation] field.
Violation Status: ACTIVE
Violation Resolution:

Open Data Details

Investigation No: 1589566
Customer No: CN600681993
Customer Name: City of Point
Business Type: DOMESTIC
Mailing Address: 127 LOCUST ST
Mailing City: POINT
Mailing State: TX
Mailing Zip Code: 75472
Coordinates Address Based: POINT (-95.75951986718752 32.8762824140625)
Coordinates Decimal Degrees:
Media: WATER
Notice of Violation Date: 05/23/2019
Rule Citation: 305.125(17)
Violation Track No: 723802
Violation Category: C
Violation Allegation: NON-RPT VIOS FOR MONIT PER OR PIPE **Note: Many records provided by the department have a truncated [Violation Allegation] field.
Violation Status: ACTIVE
Violation Resolution:

Open Data Details

Investigation No: 1589566
Customer No: CN600681993
Customer Name: City of Point
Business Type: DOMESTIC
Mailing Address: 127 LOCUST ST
Mailing City: POINT
Mailing State: TX
Mailing Zip Code: 75472
Coordinates Address Based: POINT (-95.75951986718752 32.8762824140625)
Coordinates Decimal Degrees:
Media: WATER
Notice of Violation Date: 05/23/2019
Rule Citation: 305.125(17)
Violation Track No: 723808
Violation Category: C
Violation Allegation: NON-RPT VIOS FOR MONIT PER OR PIPE **Note: Many records provided by the department have a truncated [Violation Allegation] field.
Violation Status: ACTIVE
Violation Resolution:

Open Data Details

Investigation No: 1697672

Customer No: CN600681993
Customer Name: City of Point
Business Type: DOMESTIC
Mailing Address: 127 LOCUST ST
Mailing City: POINT
Mailing State: TX
Mailing Zip Code: 75472
Coordinates Address Based: POINT (-95.75951986718752 32.8762824140625)
Coordinates Decimal Degrees:
Media: WATER
Notice of Violation Date: 01/05/2021
Rule Citation: 26.121(a)(1)
Violation Track No: 766410
Violation Category: C
Violation Allegation: Failure to prevent an unauthorized discharge of sewage.
Violation Status: ACTIVE
Violation Resolution:

Open Data Details

Investigation No: 1697672
Customer No: CN600681993
Customer Name: City of Point
Business Type: DOMESTIC
Mailing Address: 127 LOCUST ST
Mailing City: POINT
Mailing State: TX
Mailing Zip Code: 75472
Coordinates Address Based: POINT (-95.75951986718752 32.8762824140625)
Coordinates Decimal Degrees:
Media: WATER
Notice of Violation Date: 01/05/2021
Rule Citation: 305.125(5)
Violation Track No: 766409
Violation Category: C
Violation Allegation: Failure to report an unauthorized discharge of sewage.
Violation Status: ACTIVE
Violation Resolution:

Open Data Details

Investigation No: 1023692
Customer No: CN600681993
Customer Name: City of Point
Business Type: DOMESTIC
Mailing Address: 127 LOCUST ST
Mailing City: POINT
Mailing State: TX
Mailing Zip Code: 75472
Coordinates Address Based: POINT (-95.75951986718752 32.8762824140625)
Coordinates Decimal Degrees:
Media: WATER

Notice of Violation Date: 08/08/2012
Rule Citation: 305.125(11)(B)
Violation Track No: 361176
Violation Category: C
Violation Allegation: Failure to submit the Annual Sludge Report (ASR) for 2008. In Section I, B(1); Section II, F and Section III G; of Sludge Provisions from Permit Number WQ0010964-002 it states, "The permittee shall report annually to the TCEQ Regional Office (MC Region 5) and the Water Quality Compliance Monitoring Team (MC 224) of the Enforcement Division by September 1 of each year a summary of sludge disposal activities." **Note: Many records provided by the department have a truncated [Violation Allegation] field.
Violation Status: RESOLVED
Violation Resolution: The following violation was observed to be corrected during inspection number 803020 conducted on June 22, 2011.

Open Data Details

Investigation No: 1023692
Customer No: CN600681993
Customer Name: City of Point
Business Type: DOMESTIC
Mailing Address: 127 LOCUST ST
Mailing City: POINT
Mailing State: TX
Mailing Zip Code: 75472
Coordinates Address Based: POINT (-95.75951986718752 32.8762824140625)
Coordinates Decimal Degrees:
Media: WATER
Notice of Violation Date: 08/08/2012
Rule Citation: 305.125(11)(C)
Violation Track No: 361176
Violation Category: C
Violation Allegation: Failure to submit the Annual Sludge Report (ASR) for 2008. In Section I, B(1); Section II, F and Section III G; of Sludge Provisions from Permit Number WQ0010964-002 it states, "The permittee shall report annually to the TCEQ Regional Office (MC Region 5) and the Water Quality Compliance Monitoring Team (MC 224) of the Enforcement Division by September 1 of each year a summary of sludge disposal activities." **Note: Many records provided by the department have a truncated [Violation Allegation] field.
Violation Status: RESOLVED
Violation Resolution: The following violation was observed to be corrected during inspection number 803020 conducted on June 22, 2011.

Open Data Details

Investigation No: 1589566
Customer No: CN600681993
Customer Name: City of Point
Business Type: DOMESTIC
Mailing Address: 127 LOCUST ST
Mailing City: POINT
Mailing State: TX
Mailing Zip Code: 75472
Coordinates Address Based: POINT (-95.75951986718752 32.8762824140625)
Coordinates Decimal Degrees:
Media: WATER
Notice of Violation Date: 05/23/2019
Rule Citation: 305.125(17)
Violation Track No: 723809

Violation Category: C
Violation Allegation: NON-RPT VIOS FOR MONIT PER OR PIPE **Note: Many records provided by the department have a truncated [Violation Allegation] field.
Violation Status: ACTIVE
Violation Resolution:

Open Data Details

Investigation No: 1589566
Customer No: CN600681993
Customer Name: City of Point
Business Type: DOMESTIC
Mailing Address: 127 LOCUST ST
Mailing City: POINT
Mailing State: TX
Mailing Zip Code: 75472
Coordinates Address Based: POINT (-95.75951986718752 32.8762824140625)
Coordinates Decimal Degrees:
Media: WATER
Notice of Violation Date: 05/23/2019
Rule Citation: 305.125(1)
Violation Track No: 723810
Violation Category: C
Violation Allegation: NON-RPT VIOS FOR MONIT PER OR PIPE **Note: Many records provided by the department have a truncated [Violation Allegation] field.
Violation Status: ACTIVE
Violation Resolution:

Open Data Details

Investigation No: 1589566
Customer No: CN600681993
Customer Name: City of Point
Business Type: DOMESTIC
Mailing Address: 127 LOCUST ST
Mailing City: POINT
Mailing State: TX
Mailing Zip Code: 75472
Coordinates Address Based: POINT (-95.75951986718752 32.8762824140625)
Coordinates Decimal Degrees:
Media: WATER
Notice of Violation Date: 05/23/2019
Rule Citation: 305.125(1)
Violation Track No: 723805
Violation Category: C
Violation Allegation: NON-RPT VIOS FOR MONIT PER OR PIPE **Note: Many records provided by the department have a truncated [Violation Allegation] field.
Violation Status: ACTIVE
Violation Resolution:

Open Data Details

Investigation No: 1697672

Customer No: CN600681993
Customer Name: City of Point
Business Type: DOMESTIC
Mailing Address: 127 LOCUST ST
Mailing City: POINT
Mailing State: TX
Mailing Zip Code: 75472
Coordinates Address Based: POINT (-95.75951986718752 32.8762824140625)
Coordinates Decimal Degrees:
Media: WATER
Notice of Violation Date: 01/05/2021
Rule Citation: 305.125(5)
Violation Track No: 766411
Violation Category: C
Violation Allegation: Failure to maintain the collection system in good condition.
Violation Status: ACTIVE
Violation Resolution:

Open Data Details

Investigation No: 1589566
Customer No: CN600681993
Customer Name: City of Point
Business Type: DOMESTIC
Mailing Address: 127 LOCUST ST
Mailing City: POINT
Mailing State: TX
Mailing Zip Code: 75472
Coordinates Address Based: POINT (-95.75951986718752 32.8762824140625)
Coordinates Decimal Degrees:
Media: WATER
Notice of Violation Date: 05/23/2019
Rule Citation: 305.125(17)
Violation Track No: 723810
Violation Category: C
Violation Allegation: NON-RPT VIOS FOR MONIT PER OR PIPE **Note: Many records provided by the department have a truncated [Violation Allegation] field.
Violation Status: ACTIVE
Violation Resolution:

Open Data Details

Investigation No: 1589566
Customer No: CN600681993
Customer Name: City of Point
Business Type: DOMESTIC
Mailing Address: 127 LOCUST ST
Mailing City: POINT
Mailing State: TX
Mailing Zip Code: 75472
Coordinates Address Based: POINT (-95.75951986718752 32.8762824140625)
Coordinates Decimal Degrees:
Media: WATER

Notice of Violation Date: 05/23/2019
Rule Citation: 305.125(1)
Violation Track No: 723809
Violation Category: C
Violation Allegation: NON-RPT VIOS FOR MONIT PER OR PIPE **Note: Many records provided by the department have a truncated [Violation Allegation] field.
Violation Status: ACTIVE
Violation Resolution:

Open Data Details

Investigation No: 1697672
Customer No: CN600681993
Customer Name: City of Point
Business Type: DOMESTIC
Mailing Address: 127 LOCUST ST
Mailing City: POINT
Mailing State: TX
Mailing Zip Code: 75472
Coordinates Address Based: POINT (-95.75951986718752 32.8762824140625)
Coordinates Decimal Degrees:
Media: WATER
Notice of Violation Date: 01/05/2021
Rule Citation: 26.039(b)
Violation Track No: 766409
Violation Category: C
Violation Allegation: Failure to report an unauthorized discharge of sewage.
Violation Status: ACTIVE
Violation Resolution:

Open Data Details

Investigation No: 1589566
Customer No: CN600681993
Customer Name: City of Point
Business Type: DOMESTIC
Mailing Address: 127 LOCUST ST
Mailing City: POINT
Mailing State: TX
Mailing Zip Code: 75472
Coordinates Address Based: POINT (-95.75951986718752 32.8762824140625)
Coordinates Decimal Degrees:
Media: WATER
Notice of Violation Date: 05/23/2019
Rule Citation: 305.125(1)
Violation Track No: 723807
Violation Category: C
Violation Allegation: NON-RPT VIOS FOR MONIT PER OR PIPE **Note: Many records provided by the department have a truncated [Violation Allegation] field.
Violation Status: ACTIVE
Violation Resolution:

Open Data Details

Investigation No: 1272921
Customer No: CN600681993
Customer Name: City of Point
Business Type: DOMESTIC
Mailing Address: 127 LOCUST ST
Mailing City: POINT
Mailing State: TX
Mailing Zip Code: 75472
Coordinates Address Based: POINT (-95.75951986718752 32.8762824140625)
Coordinates Decimal Degrees:
Media: WATER
Notice of Violation Date: 06/24/2015
Rule Citation: 305.125(5)
Violation Track No: 580091
Violation Category: C
Violation Allegation: Failure to properly secure the lift station by installing a fence.
Violation Status: RESOLVED
Violation Resolution: On July 27, 2015, the City of Point submitted documentation showing that the fence has been installed at the lift station.

Open Data Details

Investigation No: 1589566
Customer No: CN600681993
Customer Name: City of Point
Business Type: DOMESTIC
Mailing Address: 127 LOCUST ST
Mailing City: POINT
Mailing State: TX
Mailing Zip Code: 75472
Coordinates Address Based: POINT (-95.75951986718752 32.8762824140625)
Coordinates Decimal Degrees:
Media: WATER
Notice of Violation Date: 05/23/2019
Rule Citation: 305.125(1)
Violation Track No: 723811
Violation Category: C
Violation Allegation: NON-RPT VIOS FOR MONIT PER OR PIPE **Note: Many records provided by the department have a truncated [Violation Allegation] field.
Violation Status: ACTIVE
Violation Resolution:

Open Data Details

Investigation No: 1589566
Customer No: CN600681993
Customer Name: City of Point
Business Type: DOMESTIC
Mailing Address: 127 LOCUST ST
Mailing City: POINT
Mailing State: TX

Mailing Zip Code: 75472
Coordinates Address Based: POINT (-95.75951986718752 32.8762824140625)
Coordinates Decimal Degrees:
Media: WATER
Notice of Violation Date: 05/23/2019
Rule Citation: 305.125(17)
Violation Track No: 723812
Violation Category: C
Violation Allegation: NON-RPT VIOS FOR MONIT PER OR PIPE **Note: Many records provided by the department have a truncated [Violation Allegation] field.
Violation Status: ACTIVE
Violation Resolution:

Open Data Details

Investigation No: 1589566
Customer No: CN600681993
Customer Name: City of Point
Business Type: DOMESTIC
Mailing Address: 127 LOCUST ST
Mailing City: POINT
Mailing State: TX
Mailing Zip Code: 75472
Coordinates Address Based: POINT (-95.75951986718752 32.8762824140625)
Coordinates Decimal Degrees:
Media: WATER
Notice of Violation Date: 05/23/2019
Rule Citation: 305.125(17)
Violation Track No: 723807
Violation Category: C
Violation Allegation: NON-RPT VIOS FOR MONIT PER OR PIPE **Note: Many records provided by the department have a truncated [Violation Allegation] field.
Violation Status: ACTIVE
Violation Resolution:

Open Data Details

Investigation No: 1589566
Customer No: CN600681993
Customer Name: City of Point
Business Type: DOMESTIC
Mailing Address: 127 LOCUST ST
Mailing City: POINT
Mailing State: TX
Mailing Zip Code: 75472
Coordinates Address Based: POINT (-95.75951986718752 32.8762824140625)
Coordinates Decimal Degrees:
Media: WATER
Notice of Violation Date: 05/23/2019
Rule Citation: 305.125(1)
Violation Track No: 723806
Violation Category: C
Violation Allegation: NON-RPT VIOS FOR MONIT PER OR PIPE **Note: Many records provided by the department have a truncated

Violation Status: ACTIVE
Violation Resolution:

Open Data Details

Investigation No: 1697672
Customer No: CN600681993
Customer Name: City of Point
Business Type: DOMESTIC
Mailing Address: 127 LOCUST ST
Mailing City: POINT
Mailing State: TX
Mailing Zip Code: 75472
Coordinates Address Based: POINT (-95.75951986718752 32.8762824140625)
Coordinates Decimal Degrees:
Media: WATER
Notice of Violation Date: 01/05/2021
Rule Citation: 26.121(a)
Violation Track No: 766410
Violation Category: C
Violation Allegation: Failure to prevent an unauthorized discharge of sewage.
Violation Status: ACTIVE
Violation Resolution:

Open Data Details

Investigation No: 1589566
Customer No: CN600681993
Customer Name: City of Point
Business Type: DOMESTIC
Mailing Address: 127 LOCUST ST
Mailing City: POINT
Mailing State: TX
Mailing Zip Code: 75472
Coordinates Address Based: POINT (-95.75951986718752 32.8762824140625)
Coordinates Decimal Degrees:
Media: WATER
Notice of Violation Date: 05/23/2019
Rule Citation: 305.125(1)
Violation Track No: 723804
Violation Category: C
Violation Allegation: NON-RPT VIOS FOR MONIT PER OR PIPE **Note: Many records provided by the department have a truncated [Violation Allegation] field.
Violation Status: ACTIVE
Violation Resolution:

Open Data Details

Investigation No: 1589566
Customer No: CN600681993
Customer Name: City of Point
Business Type: DOMESTIC

Mailing Address: 127 LOCUST ST
Mailing City: POINT
Mailing State: TX
Mailing Zip Code: 75472
Coordinates Address Based: POINT (-95.75951986718752 32.8762824140625)
Coordinates Decimal Degrees:
Media: WATER
Notice of Violation Date: 05/23/2019
Rule Citation: 305.125(17)
Violation Track No: 723804
Violation Category: C
Violation Allegation: NON-RPT VIOS FOR MONIT PER OR PIPE **Note: Many records provided by the department have a truncated [Violation Allegation] field.
Violation Status: ACTIVE
Violation Resolution:

Open Data Details

Investigation No: 1272921
Customer No: CN600681993
Customer Name: City of Point
Business Type: DOMESTIC
Mailing Address: 127 LOCUST ST
Mailing City: POINT
Mailing State: TX
Mailing Zip Code: 75472
Coordinates Address Based: POINT (-95.75951986718752 32.8762824140625)
Coordinates Decimal Degrees:
Media: WATER
Notice of Violation Date: 06/24/2015
Rule Citation: 305.125(5)
Violation Track No: 580092
Violation Category: C
Violation Allegation: Failure to prevent the growth of woody vegetation on the dividing wall in the lagoon. An excess accumulation of vegetation growing in the plant on the dividing structure was observed.
Violation Status: RESOLVED
Violation Resolution: On July 27, 2015, the City of Point submitted documentation showing that the woody vegetation had been removed from the wastewater treatment lagoons.

Open Data Details

Investigation No: 1589566
Customer No: CN600681993
Customer Name: City of Point
Business Type: DOMESTIC
Mailing Address: 127 LOCUST ST
Mailing City: POINT
Mailing State: TX
Mailing Zip Code: 75472
Coordinates Address Based: POINT (-95.75951986718752 32.8762824140625)
Coordinates Decimal Degrees:
Media: WATER
Notice of Violation Date: 05/23/2019

Rule Citation: 305.125(1)
Violation Track No: 723802
Violation Category: C
Violation Allegation: NON-RPT VIOS FOR MONIT PER OR PIPE **Note: Many records provided by the department have a truncated [Violation Allegation] field.
Violation Status: ACTIVE
Violation Resolution:

Open Data Details

Investigation No: 1589566
Customer No: CN600681993
Customer Name: City of Point
Business Type: DOMESTIC
Mailing Address: 127 LOCUST ST
Mailing City: POINT
Mailing State: TX
Mailing Zip Code: 75472
Coordinates Address Based: POINT (-95.75951986718752 32.8762824140625)
Coordinates Decimal Degrees:
Media: WATER
Notice of Violation Date: 05/23/2019
Rule Citation: 305.125(17)
Violation Track No: 723803
Violation Category: C
Violation Allegation: NON-RPT VIOS FOR MONIT PER OR PIPE **Note: Many records provided by the department have a truncated [Violation Allegation] field.
Violation Status: ACTIVE
Violation Resolution:

Open Data Details

Investigation No: 1589566
Customer No: CN600681993
Customer Name: City of Point
Business Type: DOMESTIC
Mailing Address: 127 LOCUST ST
Mailing City: POINT
Mailing State: TX
Mailing Zip Code: 75472
Coordinates Address Based: POINT (-95.75951986718752 32.8762824140625)
Coordinates Decimal Degrees:
Media: WATER
Notice of Violation Date: 05/23/2019
Rule Citation: 305.125(1)
Violation Track No: 723808
Violation Category: C
Violation Allegation: NON-RPT VIOS FOR MONIT PER OR PIPE **Note: Many records provided by the department have a truncated [Violation Allegation] field.
Violation Status: ACTIVE
Violation Resolution:

Open Data Details

Investigation No: 1589566
Customer No: CN600681993
Customer Name: City of Point
Business Type: DOMESTIC
Mailing Address: 127 LOCUST ST
Mailing City: POINT
Mailing State: TX
Mailing Zip Code: 75472
Coordinates Address Based: POINT (-95.75951986718752 32.8762824140625)
Coordinates Decimal Degrees:
Media: WATER
Notice of Violation Date: 05/23/2019
Rule Citation: 305.125(1)
Violation Track No: 723812
Violation Category: C
Violation Allegation: NON-RPT VIOS FOR MONIT PER OR PIPE **Note: Many records provided by the department have a truncated [Violation Allegation] field.
Violation Status: ACTIVE
Violation Resolution:

Open Data Details

Investigation No: 1589566
Customer No: CN600681993
Customer Name: City of Point
Business Type: DOMESTIC
Mailing Address: 127 LOCUST ST
Mailing City: POINT
Mailing State: TX
Mailing Zip Code: 75472
Coordinates Address Based: POINT (-95.75951986718752 32.8762824140625)
Coordinates Decimal Degrees:
Media: WATER
Notice of Violation Date: 05/23/2019
Rule Citation: 305.125(17)
Violation Track No: 723805
Violation Category: C
Violation Allegation: NON-RPT VIOS FOR MONIT PER OR PIPE **Note: Many records provided by the department have a truncated [Violation Allegation] field.
Violation Status: ACTIVE
Violation Resolution:

Open Data Details

Investigation No: 1589566
Customer No: CN600681993
Customer Name: City of Point
Business Type: DOMESTIC
Mailing Address: 127 LOCUST ST
Mailing City: POINT
Mailing State: TX
Mailing Zip Code: 75472

Coordinates Address Based: POINT (-95.75951986718752 32.8762824140625)
Coordinates Decimal Degrees:
Media: WATER
Notice of Violation Date: 05/23/2019
Rule Citation: 305.125(1)
Violation Track No: 723803
Violation Category: C
Violation Allegation: NON-RPT VIOS FOR MONIT PER OR PIPE **Note: Many records provided by the department have a truncated [Violation Allegation] field.
Violation Status: ACTIVE
Violation Resolution:

Open Data Details

Investigation No: 1589566
Customer No: CN600681993
Customer Name: City of Point
Business Type: DOMESTIC
Mailing Address: 127 LOCUST ST
Mailing City: POINT
Mailing State: TX
Mailing Zip Code: 75472
Coordinates Address Based: POINT (-95.75951986718752 32.8762824140625)
Coordinates Decimal Degrees:
Media: WATER
Notice of Violation Date: 05/23/2019
Rule Citation: 305.125(17)
Violation Track No: 723811
Violation Category: C
Violation Allegation: NON-RPT VIOS FOR MONIT PER OR PIPE **Note: Many records provided by the department have a truncated [Violation Allegation] field.
Violation Status: ACTIVE
Violation Resolution:

Open Data Details

Investigation No: 1697672
Customer No: CN600681993
Customer Name: City of Point
Business Type: DOMESTIC
Mailing Address: 127 LOCUST ST
Mailing City: POINT
Mailing State: TX
Mailing Zip Code: 75472
Coordinates Address Based: POINT (-95.75951986718752 32.8762824140625)
Coordinates Decimal Degrees:
Media: WATER
Notice of Violation Date: 01/05/2021
Rule Citation: 26.121(a)(3)
Violation Track No: 766410
Violation Category: C
Violation Allegation: Failure to prevent an unauthorized discharge of sewage.
Violation Status: ACTIVE

Violation Resolution:

ORD	EAST PLANT	127 LOCUST ST LOCATED APPROX 2100' E OF THE INTERSECTION OF FM 47 AND HWY 69 IN POINT IN RAINS COUNTY POINT 75472	Others
Docket No:	2013-1153-MWD-E	TCEQ ID:	TX0071579; WQ0010964001
Reg Ent No:	RN101612984	Case No:	47057
Customer No:	CN600681993	Program:	WQ
Eff Dt:	1/25/2014	Type :	ADMINORDER
Status:	EFFECTIVE	Penalty Assessed(\$):	3412
Status Dt:	1/25/2014	Penalty Deferred(\$):	682
Dist Court No:		Payable Amount(\$):	2730
Resolution ID:	304322352013164	Sep Offset(\$):	0
County:	RAINS		
Respondent Name:	CITY OF POINT		
Reg Ent Name:	EAST PLANT		
Phys Loc Desc:	LOCATED APPROX 2100' E OF THE INTERSECTION OF FM 47 AND HWY 69 IN POINT IN RAINS COUNTY		
Cost Amt:			
CT Costs Amt:			
Atty Fee in CT Order Amt:			
Original Source:	Administrative Orders Issued		
Note:	Docket documents can be downloaded from TCEQ's online search for Commission Issued Orders: https://www14.tceq.texas.gov/epic/CIO/		

ORD	WEST PLANT	127 LOCUST ST LOCATED ON INDUSTRIAL BLVD APPROX 1500' W OF THE INTERSECTION OF FM 514 AND HWY 69 IN RAINS COUNTY POINT 75472	Others
Docket No:	2008-1715-MWD-E	TCEQ ID:	TX0071544; WQ0010964002
Reg Ent No:	RN101720381	Case No:	36743
Customer No:	CN600681993	Program:	WQ
Eff Dt:	4/20/2009	Type :	ADMINORDER
Status:	EFFECTIVE	Penalty Assessed(\$):	11524
Status Dt:	4/20/2009	Penalty Deferred(\$):	2304
Dist Court No:		Payable Amount(\$):	9220
Resolution ID:	759521392008304	Sep Offset(\$):	0
County:	RAINS		
Respondent Name:	CITY OF POINT		
Reg Ent Name:	WEST PLANT		
Phys Loc Desc:	LOCATED ON INDUSTRIAL BLVD APPROX 1500' W OF THE INTERSECTION OF FM 514 AND HWY 69 IN RAINS COUNTY		
Cost Amt:			
CT Costs Amt:			
Atty Fee in CT Order Amt:			
Original Source:	Administrative Orders Issued		
Note:	Docket documents can be downloaded from TCEQ's online search for Commission Issued Orders: https://www14.tceq.texas.gov/epic/CIO/		

ORD	EAST PLANT	127 LOCUST ST LOCATED APPROX 2100' E OF THE INTERSECTION OF FM 47 AND HWY 69 IN POINT IN RAINS COUNTY	Others
-----	------------	---	--------

POINT 75472

Docket No: 2005-1025-MWD-E **TCEQ ID:** TX0071579; WQ0010964001
Reg Ent No: RN101612984 **Case No:** 25773
Customer No: CN600681993 **Program:** WQ
Eff Dt: 11/19/2007 **Type :** ADMINORDER
Status: EFFECTIVE **Penalty Assessed(\$):** 12773
Status Dt: 11/19/2007 **Penalty Deferred(\$):** 2555
Dist Court No: **Payable Amount(\$):** 10218
Resolution ID: 223583642005159 **Sep Offset(\$):** 0
County: RAINS
Respondent Name: CITY OF POINT
Reg Ent Name: EAST PLANT
Phys Loc Desc: LOCATED APPROX 2100' E OF THE INTERSECTION OF FM 47 AND HWY 69 IN POINT IN RAINS COUNTY
Cost Amt:
CT Costs Amt:
Atty Fee in CT Order Amt:
Original Source: Administrative Orders Issued
Note: Docket documents can be downloaded from TCEQ's online search for Commission Issued Orders:
<https://www14.tceq.texas.gov/epic/CIO/>

NOE **WEST PLANT** **LOCATED ON INDUSTRIAL BLVD APPROX 1500' W OF THE INTERSECTION OF FM 514 AND HWY 69 IN RAINS COUNTY POINT** **Others**

Regulatd Entity No: RN101720381 **Latitude:**
Physical County: RAINS **Longitude:**
Business Type: DOMESTIC

Details

Investigation No: 1301307 **NOE Date:** 02/09/2016
Customer No: CN600681993 **Media:** WATER
Violation Track No: 591891 **TCEQ Docket No:** 2016-0235-MWD-E
Violation Status: RESOLVED **Docket Effect Dt:** 03/07/2017
Violation Category: B **Rule Citation:** 305.125(17)
Customer Name: CITY OF POINT
Violation Allegation: Failure to submit sludge monitoring results at the intervals specified in the permit as documented by a TCEQ record review.
Violation Resolution: In an ED Recognized statement, by 4/19/2016, the Respondent submitted the annual sludge report ending 7/2015.
Mailing Address: 127 LOCUST ST
Mailing City: POINT
Mailing State: TX
Mailing Zip Code: 75472-5802

Details

Investigation No: 1301307 **NOE Date:** 02/09/2016
Customer No: CN600681993 **Media:** WATER
Violation Track No: 591888 **TCEQ Docket No:** 2016-0235-MWD-E
Violation Status: RESOLVED **Docket Effect Dt:** 03/07/2017
Violation Category: A **Rule Citation:** 305.125(17)

Customer Name: CITY OF POINT
Violation Allegation: Failure to submit effluent monitoring results at the intervals specified in the permit substantially interfering with the ability to determine compliance status as documented by a TCEQ record review.
Violation Resolution: In an ED Recognized statement, by 4/19/2016, the Respondent submitted Discharge Monitoring Reports for the months of 6/2015, 7/2015, 8/2015, 9/2015 and 10/2015.
Mailing Address: 127 LOCUST ST
Mailing City: POINT
Mailing State: TX
Mailing Zip Code: 75472-5802

ORD **WEST PLANT** **127 LOCUST ST LOCATED ON INDUSTRIAL BLVD APPROX 1500' W OF THE INTERSECTION OF FM 514 AND HWY 69 IN RAINS COUNTY** **POINT 75472** **Others**

Docket No: 2016-0235-MWD-E **TCEQ ID:**
Reg Ent No: RN101720381 **Case No:** 51894
Customer No: **Program:**
Eff Dt: 3/7/2017 **Type :** ADMINORDER
Status: EFFECTIVE **Penalty Assessed(\$):**
Status Dt: 3/7/2017 **Penalty Deferred(\$):**
Dist Court No: **Payable Amount(\$):**
Resolution ID: 271480932016048 **Sep Offset(\$):**
County: RAINS
Respondent Name:
Reg Ent Name: WEST PLANT
Phys Loc Desc: LOCATED ON INDUSTRIAL BLVD APPROX 1500' W OF THE INTERSECTION OF FM 514 AND HWY 69 IN RAINS COUNTY
Cost Amt:
CT Costs Amt:
Atty Fee in CT Order Amt:
Original Source: Administrative Orders Issued
Note: Docket documents can be downloaded from TCEQ's online search for Commission Issued Orders:
<https://www14.tceq.texas.gov/epic/CIO/>

ORD **EAST PLANT** **127 LOCUST ST LOCATED APPROX 2100' E OF THE INTERSECTION OF FM 47 AND HWY 69 IN POINT IN RAINS COUNTY** **POINT 75472** **Others**

Docket No: 2016-0235-MWD-E **TCEQ ID:** TX0071544; TX0071579; WQ0010964001; WQ0010964002
Reg Ent No: RN101612984 **Case No:** 51894
Customer No: CN600681993 **Program:** WQ
Eff Dt: 3/7/2017 **Type :** ADMINORDER
Status: EFFECTIVE **Penalty Assessed(\$):** 3055
Status Dt: 3/7/2017 **Penalty Deferred(\$):** 611
Dist Court No: **Payable Amount(\$):** 2444
Resolution ID: 271480932016048 **Sep Offset(\$):** 0
County: RAINS
Respondent Name: CITY OF POINT
Reg Ent Name: EAST PLANT
Phys Loc Desc: LOCATED APPROX 2100' E OF THE INTERSECTION OF FM 47 AND HWY 69 IN POINT IN RAINS COUNTY
Cost Amt:
CT Costs Amt:

Atty Fee in CT Order Amt:

Original Source:

Administrative Orders Issued

Note:

Docket documents can be downloaded from TCEQ's online search for Commission Issued Orders:
<https://www14.tceq.texas.gov/epic/CIO/>

ORD **WEST PLANT** **127 LOCUST ST LOCATED ON INDUSTRIAL** **Others**

**BLVD APPROX 1500' W OF THE
INTERSECTION OF FM 514 AND HWY 69 IN
RAINS COUNTY
POINT 75472**

Docket No:	2016-0235-MWD-E	TCEQ ID:	TX0071544; TX0071579; WQ0010964001; WQ0010964002
Reg Ent No:	RN101720381	Case No:	51894
Customer No:	CN600681993	Program:	WQ
Eff Dt:	3/7/2017	Type :	ADMINORDER
Status:	EFFECTIVE	Penalty Assessed(\$):	3055
Status Dt:	3/7/2017	Penalty Deferred(\$):	611
Dist Court No:		Payable Amount(\$):	2444
Resolution ID:	271480932016048	Sep Offset(\$):	0
County:	RAINS		

Respondent Name:

CITY OF POINT

Reg Ent Name:

WEST PLANT

Phys Loc Desc:

LOCATED ON INDUSTRIAL BLVD APPROX 1500' W OF THE INTERSECTION OF FM 514 AND HWY 69 IN
RAINS COUNTY

Cost Amt:

CT Costs Amt:

Atty Fee in CT Order Amt:

Original Source:

Administrative Orders Issued

Note:

Docket documents can be downloaded from TCEQ's online search for Commission Issued Orders:
<https://www14.tceq.texas.gov/epic/CIO/>

Appendix: Database Descriptions

The following are data source listings found in the attached report. For full descriptions, please refer to the associated ERIS Database Report.

<i>DB</i>	<i>Database Name</i>	<i>Publication Date</i>	<i>Source</i>	<i>Classification</i>	<i>ASTM Category</i>
NOE	Notices of Enforcement	Jul 5, 2022	State	Non Standard	Others
NOV	Notice of Violation	May 2, 2022	State	Non Standard	Others
ORD	Court Orders & Administrative Orders	Feb 14, 2023	State	Non Standard	Others

Appendix F:

Owner/User Interviews and State/Local Records



ASTM E1527-21 Owner QUESTIONNAIRE

An "Owner Questionnaire" is completed by the owner, renter, or occupant to help gather information that may identify recognized environmental conditions at the property. This is a standard part of the Phase I Environmental Site Assessment "All Appropriate Inquiries" into a property's current and previous ownership and uses.

We ask that you answer the following questions below to the best of your knowledge. We understand that you may have little or no information regarding some of the questions. We encourage you to complete and return the questionnaire as soon as possible to help facilitate the efficient completion of this process. If you are unable or do not wish to fill out this questionnaire, we will reflect that in our report as is required. We appreciate your assistance!

Please fill in the blanks below, SAVE, and email back to us.

Completed by:

1. Do you have knowledge or experience with the property that would provide information about previous ownership or uses of the property that may be material to identifying the presence or likely presence of hazardous substances or petroleum products on or adjacent to the property under conditions that could result or could have resulted in a release to the ground, groundwater, or surface water?
no
2. Are you aware of any environmental liens placed on this property?
no
3. Are you aware of any litigation regarding hazardous materials or petroleum products on or adjacent to this property?
no
4. Are you aware of any administrative proceedings or notices from governmental agencies regarding possible violations of environmental laws or liability relating to hazardous substances or petroleum products on or adjacent to this property?
no
5. Are you aware of, and can you provide, any documents related to previous hazardous materials investigations of this property?
no
6. Do you know the past uses of this property (i.e., agriculture, industrial, factory, school, residences, etc.)?
no
7. Do you know of any current uses of this property or adjacent property that involve the treatment, storage, or disposal of hazardous substances or petroleum products?
no
8. Are you aware of any of the following on the property?
 - Above or belowground storage tanks, drums, or electrical or hydraulic equipment known or likely to contain PCBs, stains, corrosion (other than by water), noxious or strange odors, or stressed vegetation, pools of liquid, drains or sumps, pits, ponds, or lagoons?

no



USER QUESTIONNAIRE

In order to qualify for one of the Landowner Liability Protections offered by the Small Business Liability and Brownfields Revitalization Act of 2001 (the "Brownfields Amendments"), the USER must provide the following information (if available) to the environmental professional. Failure to provide this information could result in a determination that "all appropriate inquiry" is not complete.

Please fill in the blanks below, SAVE, and email back to us.

Completed by: (insert name and title [if applicable] of person completing form here)

1. Are you aware of any environmental liens against the property filed or recorded under federal, tribal, state, or local law?

no

2. Are you aware of any activity and land use limitations (AULs), such as engineering controls, land-use restrictions, or institutional controls filed or recorded under federal, tribal, state, or local law?

no

3. Do you have any specialized knowledge or experience related to the property or nearby properties? For example, are you involved in the same line of business as the current or former occupants of the property or an adjoining property so that you would have specialized knowledge of any hazardous materials used by this type of business?

no

4. Does the purchase price being paid for this property reasonably reflect the property's fair market value? If you conclude that there is a difference, have you considered whether the lower purchase price is because contamination is known or believed to be present at the property?

yes

5. Are you aware of commonly known or reasonably ascertainable information about the property that would help the environmental professional to identify conditions indicative of releases or threatened releases? For example, as user,

- a) Do you know the past uses of the property?
- b) Do you know of specific chemicals that are present or once present at the property?
- c) Do you know of spills or other chemical releases that have taken place at the property?
- d) Do you know of any environmental cleanups that have taken place at the property?

- a. Argulticual
- b. No
- c. no
- d. none

6. Based on your knowledge and experience related to the property, are there any obvious indicators that point to the presence or likely presence of contamination at the property?

none



ASTM E1527-21 Owner QUESTIONNAIRE

An "Owner Questionnaire" is completed by the owner, renter, or occupant to help gather information that may identify recognized environmental conditions at the property. This is a standard part of the Phase I Environmental Site Assessment "All Appropriate Inquiries" into a property's current and previous ownership and uses.

We ask that you answer the following questions below to the best of your knowledge. We understand that you may have little or no information regarding some of the questions. We encourage you to complete and return the questionnaire as soon as possible to help facilitate the efficient completion of this process. If you are unable or do not wish to fill out this questionnaire we will reflect that in our report as is required. We appreciate your assistance!

Please fill in the blanks below, SAVE, and email back to us.

Completed by: Joe Humphrey, over the phone with Austin Sorscher

1. Do you have knowledge or experience with the property that would provide information about previous ownership or uses of the property that may be material to identifying the presence or likely presence of hazardous substances or petroleum products on or adjacent to the property under conditions that could result or could have resulted in a release to the ground, groundwater, or surface water?
yes
2. Are you aware of any environmental liens placed on this property?
no
3. Are you aware of any litigation regarding hazardous materials or petroleum products on or adjacent to this property?
There are none
4. Are you aware of any administrative proceedings or notices from governmental agencies regarding possible violations of environmental laws or liability relating to hazardous substances or petroleum products on or adjacent to this property?
There are none
5. Are you aware of, and can you provide, any documents related to previous hazardous materials investigations of this property?
no
6. Do you know the past uses of this property (i.e., agriculture, industrial, factory, school, residences, etc.)?
Farm in family since 1800s. When I was growing up in the 50s and 60s, we were growing cotton. At that time, my father was using DDT until it was banned. Raised grain after that. Wheat, non GMO. No large releases.
7. Do you know of any current uses of this property or adjacent property that involve the treatment, storage, or disposal of hazardous substances or petroleum products? No, rancher



that is leasing has used a sprayer for weed control and remedy for killing honey locus.

8. Are you aware of any of the following on the property?

- Above or belowground storage tanks, drums, or electrical or hydraulic equipment known or likely to contain PCBs, stains, corrosion (other than by water), noxious or strange odors, or stressed vegetation, pools of liquid, drains or sumps, pits, ponds, or lagoons?
- Four round stock ponds. Buried propane tank full of water close to the house. Natural gas pipeline.



ASTM E1527-21 Owner QUESTIONNAIRE

An "Owner Questionnaire" is completed by the owner, renter, or occupant to help gather information that may identify recognized environmental conditions at the property. This is a standard part of the Phase I Environmental Site Assessment "All Appropriate Inquiries" into a property's current and previous ownership and uses.

We ask that you answer the following questions below to the best of your knowledge. We understand that you may have little or no information regarding some of the questions. We encourage you to complete and return the questionnaire as soon as possible to help facilitate the efficient completion of this process. If you are unable or do not wish to fill out this questionnaire we will reflect that in our report as is required. We appreciate your assistance!

Please fill in the blanks below, SAVE, and email back to us.

Completed by: James Dowell, over the phone with Austin Sorscher

1. Do you have knowledge or experience with the property that would provide information about previous ownership or uses of the property that may be material to identifying the presence or likely presence of hazardous substances or petroleum products on or adjacent to the property under conditions that could result or could have resulted in a release to the ground, groundwater, or surface water?
Yes, within reason
2. Are you aware of any environmental liens placed on this property?
No
3. Are you aware of any litigation regarding hazardous materials or petroleum products on or adjacent to this property?
No
4. Are you aware of any administrative proceedings or notices from governmental agencies regarding possible violations of environmental laws or liability relating to hazardous substances or petroleum products on or adjacent to this property?
No
5. Are you aware of, and can you provide, any documents related to previous hazardous materials investigations of this property?
No
6. Do you know the past uses of this property (i.e., agriculture, industrial, factory, school, residences, etc.)?
In my lifetime, this has always been cattle grazing. Before that, much of this area was cotton.
7. Do you know of any current uses of this property or adjacent property that involve the treatment, storage, or disposal of hazardous substances or petroleum products?
No

8. Are you aware of any of the following on the property?
- Above or belowground storage tanks, drums, or electrical or hydraulic equipment known or likely to contain PCBs, stains, corrosion (other than by water), noxious or strange odors, or stressed vegetation, pools of liquid, drains or sumps, pits, ponds, or lagoons?
Natural ponds

Sorscher, Austin

From: Sorscher, Austin
Sent: Friday, June 16, 2023 3:59 PM
To: pointvfd@yahoo.com
Subject: Hazardous materials release records

Good afternoon,

I am writing to see if your department kept any records of hazardous materials or petroleum products release responses. I am specifically seeking information about any past hazardous materials or petroleum products releases on the following properties. I have provided the CAD IDs below. The properties are located north of Point on the southwest side of HWY 69. I have provided a map of the outline.

Property IDs

33375

4792

33373

33372

4527 (750 RS Private Road 5525, 75472)

4811

4817

506

Please let me know if you have any records of releases on these properties. Thank you.

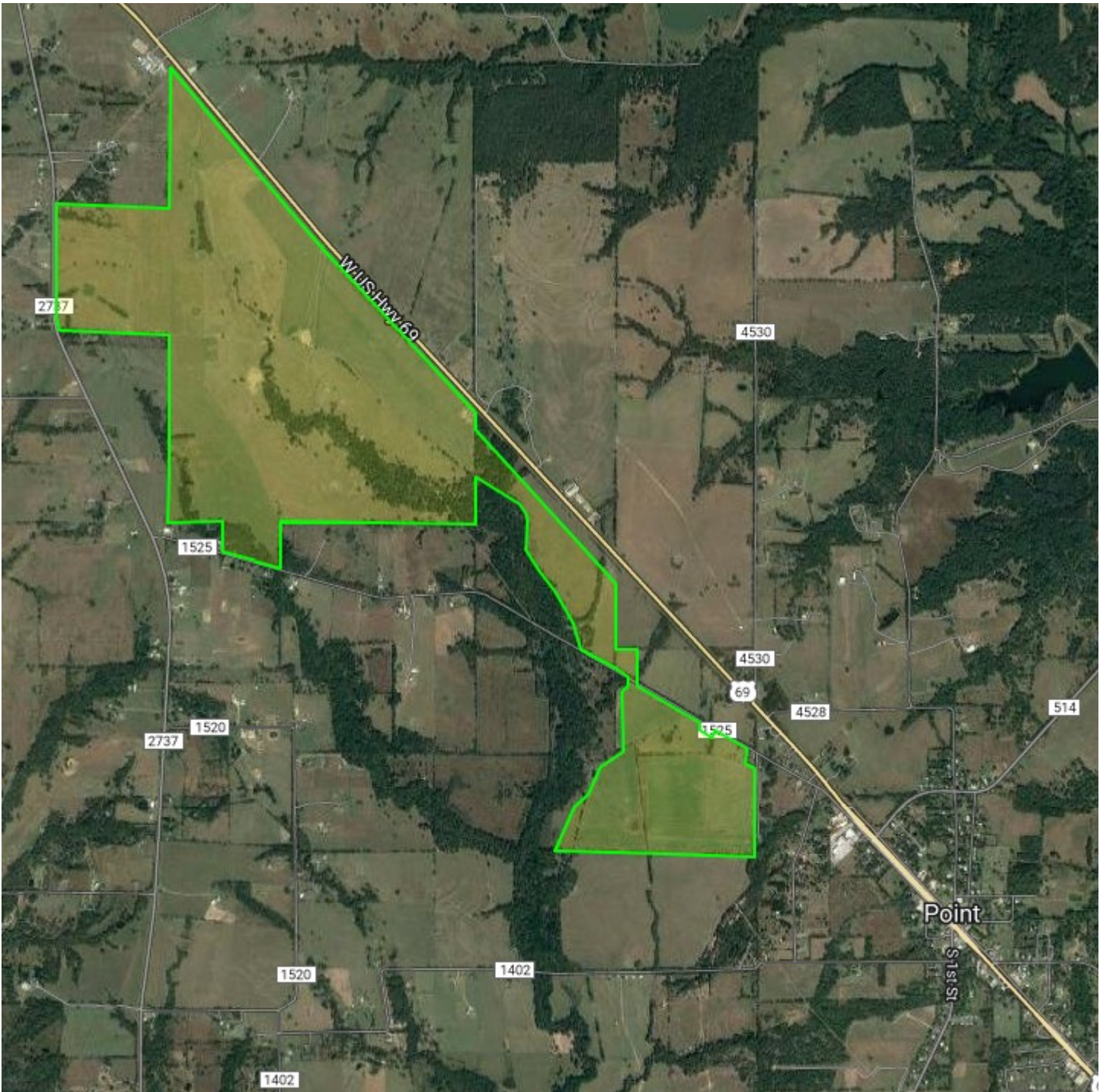

Austin Sorscher

Geologist

Austin.Sorscher@stantec.com

Stantec
8401 Shoal Creek Boulevard Suite 100
Austin TX 78757-7621



The content of this email is the confidential property of Stantec and should not be copied, modified, retransmitted, or used for any purpose except with Stantec's written authorization. If you are not the intended recipient, please delete all copies and notify us immediately.

Please consider the environment before printing this email.

Appendix G:
Qualifications

Austin Sorscher is a Staff Geologist with a B.A. in Geology from Carleton College (2019) and a M.S. in Geological Sciences from the University of Colorado Boulder (2022). His experience includes sedimentary petrography of carbonates and trace fossils, paleobotanical investigations, and computed tomography for non-destructive imaging of various types of fossils. Since his employment with Stantec he has conducted Phase I environmental assessments, TxDOT site assessments, and biological surveys.

Brian Cowan is a Professional Geologist | Hazardous Materials Program Coordinator with a B.S. in Geology from The State University of West Georgia (2006) and a M.S. in Geology from The University of Texas at Austin (2010). Mr. Cowan holds a Texas Professional Geoscientist License (#11180). Mr. Cowan has over 10 years of experience as an environmental scientist and geologist. His experience includes environmental assessments, Phase I Environmental Site Assessments, groundwater sampling and characterization, surface water sampling and characterization, NEPA documentation, Section 404 permitting, Section 7 permitting under the Endangered Species Act, Texas Commission on Environmental Quality and Texas Parks and Wildlife Department permitting, and project management. His experience includes public and private sector clients in the transportation, land development, defense, municipal, federal, and oil and gas sectors.